doa
3.50

No. CS71.N858 1892
Copy 2

PURCHASED FROM
Knapp Fund

John G. Sinclair

Dedication.

To the Norrises of the past, present, and future,
this volume is dedicated.

LIST OF ILLUSTRATIONS.

Leonard Allison Morrison, of Windham, N. H. .	.	*frontispiece*	
Jacob Norris, of Chelsea, Vt.	faces	page	79
Thomas Folsom Norris, of Boston, Mass. . .	"	"	80
Sally (Smith) Norris, of Boston, Mass. . . .	"	"	81
Joseph Norris, of Lawrence, Mass.	"	"	93
Lucian Winslow Norris, of Boston, Mass. . .	"	"	97
Alvah Maximillian Norris, of Boston, Mass. .	"	"	106
Elmer Ellsworth Norris, of Boston, Mass. . .	"	"	112
Rosamond Theodora Norris, of Boston, Mass. .	"	"	118
James Shepard Norris, of Concord, N. H. . .	"	"	128
Hiram Welcome Norris, of Bradford, Penn. . .	"	"	139
Herbert Francis Norris, of Boston, Mass. . .	"	"	143
George Washington Norris, of Boston, Mass. .	"	"	144
Caroline Train Norris, of Boston, Mass. . .	"	"	145
William Henry Norris and Family, of Hyde Park, Mass.	"	"	146
Mrs. Calista M. Norris.			
Wehelmina Calista Norris.			
Clarence George Norris.			
Harry Adams Norris.			
John Oscar Norris, of Melrose, Mass. . . .	"	"	148
George Washington Norris, of Lowell, Mass. .	"	"	150
John G. Sinclair, of Orlando, Fla.	"	"	152
Albert Lane Norris, of Cambridge, Mass. . .	"	"	156
Lyman Decatur Norris, of Grand Rapids, Mich. .	"	"	166
Lorin Orville Norris, of Methuen, Mass. . .	"	"	168
Josiah Henry Norris, of Tiona, Penn. . . .	"	"	170
George Washington Norris, of Woburn, Mass. .	"	"	172

LINEAGE AND BIOGRAPHIES

OF THE

NORRIS FAMILY IN AMERICA

FROM 1640 TO 1892

WITH REFERENCES TO THE

NORRISES OF ENGLAND AS EARLY AS 1311

WITH ILLUSTRATIONS

BY HON. LEONARD ALLISON MORRISON,

OF WINDHAM, N. H.

Author of "History of the Morison or Morrison Family"; "History of Windham in New Hampshire"; "Rambles in Europe, with Historical Facts relating to Scotch-American Families, gathered in Scotland and in the North of Ireland"; and "Among the Scotch-Irish: a Tour in Seven Countries."

"This shall be written for the generation to come."—PSALM 102 : 18.

BOSTON, MASS.:

PUBLISHED BY DAMRELL & UPHAM.

The Old Corner Bookstore.

1892.

*CS71
.N858
1892
Copy 2

Dup of
*4335.D70

In this Work are Facts Relating to the Families of

Adams,	Clark,	Frazer,	Kimball,	Pike,	Tillotson,
Batchelder,	Colby,	Freeman,	Knowlton,	Prescott,	Uhl,
Bangs,	Cram,	French,	Ladd,	Porter,	Upham,
Bartlett,	Crocker,	Frost,	Lane,	Quimby,	Vaughn,
Bean,	Davies,	Gault,	Lang,	Randall,	Von Rapp,
Blake,	Drew,	Gove,	Langdon,	Robinson,	Walker,
Blaisdell,	Eaton,	Hart,	Leavitt,	Ross,	Weeks,
Brown,	Edwards,	Hazeltine,	Little,	Rundlett,	Whitman,
Buckman,	Emery,	Heath,	Martin,	Shaw,	Wiggin,
Burr,	Everett,	Hill,	McClure,	Shepard,	Wilson,
Burley,	Fanning,	Hobart,	McMurphy,	Shonyo,	Woodman,
Butterfield,	Fenton,	Holmes,	Nutter,	Sinclair,	and other
Carley,	Ferguson,	Hutchinson,	Packard,	Smith,	families.
Chandler,	Follett,	Jenness,	Parker,	Spaulding,	
Chase,	Folsom,	Jesseman,	Philbrook,	Tilton,	

Received
April 20, 1892
Registered

VOX POPULI PRESS:
S. W. HUSE & CO., PROPRIETORS,
LOWELL, MASS.

BOSTON
PUBLIC
LIBRARY

Leonard A. Morrison

PREFACE.

Literary labor and the wish to preserve historical facts, being almost a passion with me, have been the moving causes for the production of this book. A few years since, while gathering data relating to an old New England family, it was necessary to ascertain the pedigree of her emigrating ancestor to the New World, of a female member of the Norris lineage, who had become connected with it by marriage. This required so much research that before its accomplishment, I gleaned genealogical and historical matter of considerable value relating to her direct line, and also to collateral branches of the Norris family. This was obtained from wills, the administrations of estates, from deeds, the records of towns and churches, from tombstones, from family records, and from information embraced in a very extensive correspondence with members of the Norris family, and from published records.

Subsequently, I decided, in order to preserve facts already obtained, to make a *general* history of the Norris family. Having this definite plan before me, my investigations and labors were renewed, and have continued till the present, and the result, — the preservation of the annals of another New England family, — is now given to the Norrises and to the general public.

Genealogical works are never remunerative, and are seldom prepared, except by interested persons, as "a labor of love,"

or by others, in whom the historical trend is so powerful that they can hardly fail to work, write, and prepare them. I have made a large expenditure of time, labor, and money, and this book is as full in information and as attractive in form, as was possible. I assumed the entire expense of the undertaking. My chief recompense is in the pleasure of this book's preparation, the knowledge that history is preserved, and the thought that others may experience delight in its perusal and possession.

A well prepared book of genealogy and biographies is of great value because of its relation to local and general history, and it preserves a vast amount of information which otherwise would be lost. Lands and homes are located and described, the manners of life of bygone generations are delineated, and they who have long been sleeping are, by the published records of their lives, made familiar acquaintances of the present generation. The life-history, with the toils, struggles, sacrifices of our predecessors is made known to those of the present, for their benefit and loyal appreciation. The fathers and mothers of the long ago, live again in their descendants.

My task is over. They who have kindly furnished me information and records of themselves or others, have my sincere thanks. They who from any cause neglected my oft repeated and urgent request to impart desired knowledge, may, when too late, regret their indifference.

I experienced considerable difficulty in securing a sufficient number of subscribers in the Norris family to liquidate the expense of publication, not to mention the expense of preparation, of this book. At this critical juncture Hon. Lyman Decatur Norris, of Grand Rapids, Mich., very wisely and generously aided in a substantial manner, and made sure the publication of this work. To him I, with every member of the Norris Family, am greatly indebted for his generosity and aid in the preservation of this family history.

In this book errors will appear, but of the materials forwarded me, the best possible use has been made.

They who have inserted engravings of themselves, or others, have my thanks.

Trusting that this history will meet the reasonable expectations of the general public, and the far scattered members of this early New England family, it is committed to them with the hope that the recorded lives of those found within its pages may not speedily pass from their memories.

LEONARD ALLISON MORRISON.

WINDHAM, N. H., Aug. 5, 1892.

(P. O., CANOBIE LAKE, N. H.)

INTRODUCTION.

THE FAMILY AND NAME OF NORRIS.

The early patronymic was Norrey and Norreys, through which the modern name shines as clearly as the sun does through thin and broken clouds. The family is an ancient one in England. For many centuries it has flourished in Sutton and Lancashire. In A. D. 1311, Sir Henry Norreys, by marriage with Joan, daughter of Sir Henry Molyneux, acquired the Manor of Speke, in Lancashire, England.

William Norreys, of Sutton, was descended from Alain Norreys, who in a remote time dwelt on the same estate. From him are descended the celebrated families of the name of Norris in Speke, Lancaster, and Ryecote, in the County of Berkshire.

Thomas Norreys[1] of Speke, was father of Nicholas Norreys[2], Esq., of Tarleton, who was succeeded by a son, Nicholas Norreys[3], of Tarleton. A son of the latter, Nicholas Norreys[4], of the same place, was followed in the possession of his name, by his son, Nicholas Norreys[5], of Middleworth, County of Lancaster, whose son, Nicholas Norreys[6], of Middleworth, born in 1633, was succeeded by his son, Henry Norr*is*[7]. It will be noticed here the name changes to the form generally used in more modern times. It is also interesting to observe that the Christian name *Nicholas*, which was borne by the heads of five successive generations of this family name, is

the same as carried by the early emigrant and settler, Nicholas Norris, who was a resident of New Hampshire in 1663.

After the change in the orthography of the name to Norris, as previously stated, it was so written by many of the descendents of Henry Norris, for many generations, and then by some of them, in recent times, was again altered to the original form.

Many of this blood have been distinguished, in times past, and numerous members bear the name with high honor at the present. Sir Henry Norris, of Ryecote, was granted a peerage in the reign of Queen Elizabeth. Early, some of the English Norrises settled in Ireland; one branch lived in Armagh, and claim descent from Sir Henry of Ryecote, Berkshire. Among the noted members of the Armagh family, was Sir William Norris, who died in 1859. He was once Chief Justice of Ceylon, India, and his father was President of the College of Surgeons in London. A son of Sir William Norris, is W. E. Norris, of Underbank, Torquay, England, an author of high repute.

NORRISES EARLY IN AMERICA.

In the records in the City Hall at Leyden, Holland, is the recorded fact, that Mary Norris, a girl of Newbury, England, was married to Isaac Allerton, Nov. 11, 1611. He was of London, England, and they were of that Pilgrim Colony who located in Leyden. She came as a passenger in the *Mayflower*, to Plymouth, Mass., in 1620.

On June 10, 1635 Jo: Norris was one of those to be transported "to the Bormoodoes or Somer Islands imbarqued in the *True love* de London."

Rev. Edward Norris, between whom and Nicholas Norris, of New Hampshire, there is no known connection. The former was a Non-Conformist minister. He was born in England in 1579; resided at Tedbury and at Horseigh, Glouces-

tershire, and was a great deal in Bristol. He was an author of considerable repute, a teacher of standing, and a preacher. Had works published in London in 1636 and 1638. He came to America, joined the church in Boston, Mass., July 21, 1639; was in Salem, Mass., in 1640. He married Eleanor ——, and died in Salem, Dec. 23, 1659. His son Edward Norris, Jr., was in Salem, Mass., in 1639, was a teacher in 1640, and died about 1684. The Norrises of Salem, Mass., are largely the descendants of Rev. Edward Norris, while those of New Hampshire, and many in Massachusetts, are the descendants of Nicholas Norris, of Exeter, N. H.

Nicholas Norris, of Exeter, N. H., was in Hampton, N. H., previous to Jan. 21, 1663–64; probably as early as 1654.

Benjamin Norris came from England in 1690 and settled in Hartford county, Md. He had several sons, and the eldest was named John Norris. Two of his sons settled in Virginia. Among Benjamin Norris's descendants is Col. Basil Norris, M. D., at the Occidental Hotel, San Francisco, Cal., He is an officer in the U. S. Army, in 1892.

Philip Norris, of Lancashire, England, was married in Boston, Mass., to Mary Bennett, of that place, Dec. 12. 1707.

LANDS GRANTED TO MEMBERS OF THE NEW HAMPSHIRE NORRIS FAMILY BY THE TOWN OF EXETER, N. H.

Nicholas Norris[1]. — His name first appears on the records in Exeter, N. H., Aug. 30, 1671, although he was in Exeter in 1666. — 100 acres were granted to him Jan. 31, 1681; 3 acres were granted to him Feb. 3, 1698; 20 acres were granted to him on the first Monday of April, 1705; 30 acres were granted to him in 1725.

John Norris[2]. — 30 acres were granted to him in 1725.

Moses Norris[2]. — 30 acres were granted to him, Feb. 3, 1698; 50 acres were granted to him on the first Monday of June, in 1706; 60 acres were granted to him in 1725.

Jonathan Norris[2].—50 acres were granted to him Feb. 3, 1798; 30 acres were granted to him in 1725.

James Norris[2].—40 acres were granted to him Feb. 3, 1798.

Moses Norris, Jr[3].—40 acres were granted to him in 1725.

Samuel Norris[3].—30 acres were granted to him in 1725.

James Norris[3].—30 acres were granted to him in 1725.

UNASSIGNED.

Robert Norris, a cooper, of Londonderry, N. H., bought lands and buildings there of James and Margaret Anderson, July 13, 1744. He was living in Londonderry, Jan 31, 1739, and signed a petition.

UNASSIGNED NORRISES IN THE WAR OF THE REVOLUTION.

Jonathan Norris, of Capt. Henry Dearborn's company, was taken prisoner at Quebec, Can., Dec. 31, 1775.

Cornelius Norris, of Exeter, N. H., of Capt. Daniel Morgan's company, was killed at Quebec, Dec. 31, 1775.

Joseph Norris, with many others, was killed at Minisink Settlement, Orange county, N. Y., July 22, 1779, by a party led by the Indian chieftain Brandt.

Jacob Norris was in the Revolutionary war. One of the prisoners committed to the Old Mill Prison, situated between Plymouth and Plymouth Dock, England.

"Our life is a dream;
Our time as a stream
Glides swiftly away."

Though the moments "glide swiftly away," yet we should "be ashamed to die" till we have accomplished something which adds to human knowledge, and increases human joy.

HISTORY OF THE NORRIS FAMILY.

1. Nicholas Norris[1], was the progenitor of this family. His probable date of birth was about 1640. By occupation he was a tailor and planter, and was an early resident of Hampton, N. H. The tradition in regard to his origin is that he was of English extraction, being a descendant of one of the English settlers in Ireland, where he was born. That he was "a stowaway" in an emigrant ship, and arrived in America when fourteen years of age. He belonged to that goodly throng who at that early day emigrated to New Hampshire to develop and found a successful and prosperous State.

He married Sarah Coxe, 11th mo. 21st day, 1663. This is the first record of him in Hampton. On Sept. 29, 1666, he deeded a dwelling-house and three acres of planting land in Hampton to John Godfrey. That same year he appeared in Exeter, N. H. In 1677 he took the oath of allegiance, desired the jurisdiction of Massachusetts in 1690, and was a soldier in garrison from Aug. 3 to Aug. 31, 1696, under Kinsley Hall. His home was near Meeting-house hill in Exeter Village.

On March 8, 1720–21, ten acres of land were laid out to him by the town of Exeter, on the "north side of a masteway leading from Col. Hilton's to Pawtuckawaye Mills," it being the southwest corner of John Sinkler's fifty acres of land. He deeded away land June 10, 1721, which is the last reference to him found upon any record. He must have died soon after that date.

Tradition in relation to him has about died out, but it is said that he was fond of athletic sports, and was an expert in the use of his hands. He was a resident of Exeter for fifty-seven years, performing his duties as a friend, neighbor, citizen, and then disappeared from view. His descendants have become like the sands of the sea for multitude.

CHILDREN, EXCEPT THE FIRST, BORN IN EXETER, N. H.

2. Sarah Norris[2], b. 20, 7, 1664; d. Feb. 10, 1667.
3. Sarah Norris[2], b. 10, 12, 1666; d. young.
4. John Norris[2], b. 10, 5, 1667; no record; he probably d. when young.
5. Moses Norris[2] (11), b. Aug. 14, 1670; m. Ruth Folsom; res. Exeter, N. H.

6. Jonathan Norris[2] (20), b. March 5, 1673; res. Stratham, N. H.
7. Abigail Norris[2], b. Nov. 29, 1675; no record.
8. Sarah Norris[2], b. April 10, 1678; no record.
9. James Norris[2], b. Nov. 16, 1680; d. before March 28, 1698.
10. Elizabeth Norris[2], b. Sept. 4, 1683; no record.

11. Moses Norris[2] (5) [Nicholas[1]]. He was born in Exeter, N. H., Aug. 14, 1670, and always lived in Exeter. He received sixteen acres on "road to Hampton Farms," from his father, April 9, 1698, and the same date he received land from his father-in-law, Samuel Folsom, of Exeter, N. H. He married March 4, 1692, Ruth, daughter of Samuel and Mary (Robey) Folsom, and granddaughter of John Folsom, the immigrant to Exeter.* He served as a soldier from Aug. 31, 1696, to Sept. 28, 1696.

On Feb. 2, 1720–21, "for fatherly love and affection" he deeded land to his children, they to come into possession "after ye decease of me and my present wife, Ruth Norris." By this deed, and others, all of his children can be identified. No farther record of the settlement of his estate is upon the public records. The date of his death is unknown, but he lived for a number of years after making the deed of Feb. 2, 1720–21.

CHILDREN, BORN IN EXETER, N. H.

12. Samuel Norris[3] (26), b. about 1693; d. before Oct. 30, 1754; res. Exeter, N. H.
13. John Norris[3] (28), b. Dec. 25, 1694, O. S.; d. Nov. 8, 1766; res. Epping, N. H.
14. Moses Norris, Jr.[3] (30), b. about 1696; d. before Oct. 16, 1751; res. Nottingham and Epping, N. H.
15. Nicholas Norris[3] (35), b. about 1698; d. in 1761 or 1762; res. Portsmouth, N. H.
16. Joseph Norris[3] (40), b. about 1699; d. about 1788; res. Epping, N. H.
17. Jonathan Norris[3] (46), b. about 1700; d. before Dec. 27, 1769; res. Exeter, N. H.
18. James Norris[3] (54), b. about 1702; d. Dec. 20, 1768; res. Epping, N. H.
19. Ruth Norris[3], b. about 1704. She was under 18 years of age on Feb. 2, 1720–21, when her father deeded property to his children; she was to have some personal property and a room in her father's house.

20. Jonathan Norris[2] (6) [Nicholas[1]]. He was born in Exeter, N. H., March 5, 1673. He settled in that portion of Exeter which afterwards was included in the town of Stratham, N. H., where he resided until his death. On March 14, 1716, he with others signed a petition for the incorporation of the township of Stratham, which was granted. Was called husbandman. He married Lydia ——, who survived him. His will was made March 20, 1718; probated July 23, 1718. At least two of his children, Benjamin Norris[3], who succeeded him in house and lands, and Jonathan Norris[3], were under 21 years of age when his will was made.

---

* John Folsom came from England, in the "ship *Diligence*, of Ipswich," in 1638.

CHILDREN, BORN IN STRATHAM, N. H.

21. Benjamin Norris[3] (70), m. Mehitable Stevens, Dec. 14, 1727; res. Stratham, N. H.
22. James Norris[3] (81), lived in Chester, N. H.; d. in Epping, N. H.
23. Jonathan Norris, Jr.[3] (90), res. Stratham, Exeter, and Epping, N. H.
24. Lydia Norris[3], m. Dr. Jeremiah Robinson.
25. Abigail Norris[3], m. Joseph Prescott, of Hampton, N. H.

26. Samuel Norris[3] (12) [Moses[2], Nicholas[1]]. He was born in Exeter, N. H., probably about 1693, and he always resided in his native town. His father deeded him land Feb. 2, 1720–21; he was to receive one-half of his father's homestead after his father's decease, the land "to be on that side and adjoining Joseph Robinson's land throughout both upland and swamp," and also one-half of the land lying "on the east side of the road leading from Hampton Town to Exeter." His brother, Joseph Norris, had the other half of the homestead. The land owned by them was undivided, and was sold after his death, by deed given by his wife, Ruth Norris, and Samuel Norris, as his heirs-at-law, and Joseph Norris, of Epping, Oct. 30, 1754, with buildings and orchard, to Richard Dole, of Rowley, Mass. Samuel Norris inherited from his father one-eighth of a sawmill at Petuckaway. He dealt somewhat in real estate, and the last sale of land made by him, found upon the records, was made May 18, 1753, of forty acres in Exeter, to Jonathan Douse, of Hampton, N. H. He married Ruth ——, who survived him. He died before Oct. 30, 1754.

CHILD.

27. Samuel Norris[4] (92), b. Exeter, N. H., probably about 1714; res. Epping, N. H.; d. before Feb. 27, 1765.

28. John Norris[3] (13) [Moses[2], Nicholas[1]]. He was born in Exeter, N. H., O. S., Dec. 25, 1694. He was a soldier about 1710, for sixteen weeks and two days, in Capt. Shadrach Walton's company. By a gift deed of land from his father, on April 25, 1720, he received land on the east side of the road leading from Hampton Town to Exeter, "ninety rods in length and ye thirty rods In Breadth." His name is upon the list of those who received land from Exeter in 1725. He received thirty acres. He sold land May 16, 1732, to Jabez Sanborn, of Hampton, N. H. He signed a petition in 1741 for the incorporation of Epping, and against a bridge at the Newfields in 1746.

His home was in what is now West Epping, on the farm owned in 1892 by his descendant, Israel Francis Norris. He married Sarah Knight, who was born June 5, 1710, and who died Dec. 20, 1781. He died in Epping, Nov. 8, 1766. The record of only one child has been obtained.

CHILD, BORN IN EPPING, N. H.

29. Israel Norris[4] (100), b. May 3, 1740, O. S.; m. Sarah Jenness, b. June 25, 1754. He d. Oct. 27, 1826; res. Epping, N. H.

30. Moses Norris, Jr.[3] (14) [Moses[2], Nicholas[1]]. He was born in Exeter, N. H., about 1696, as he purchased land May 8, 1718. He saw military service, and a muster roll signed by him was allowed Dec. 12, 1724. On April 28, 1726, he was in a company of men commanded by Capt. John Gilman, and rendered five days' service. On Oct. 9, 1731, he purchased "one messuage" in Nottingham. There he was an innholder, and entertained the public.

He married Lydia, daughter of James Rundlett, of Stratham, and a sister of Theophilus Rundlett. He dealt largely in real estate, lived in Nottingham until about 1745, when he bought land in Epping, and soon after appeared there, where he spent the remainder of his life. He made his will Aug. 23, 1750, admitted to probate court Aug 16, 1751, showing that he died between those dates. His wife, probably, died Jan. 23, 1795, aged 96 years.

CHILDREN.

31. Elizabeth Norris[4]. She was to receive £150 in two months after her father's decease.
32. Sarah Norris[4], m. Mr. Smart. She had part of land at Petuckaway lower mill.
33. Ruth Norris[4]. She was to receive £150 in three months after her father's decease.
34. James Norris[4] (109), b. Feb., 1728; res. Epping, N. H. He was the executor of his father's will. He d. Nov. 6, 1814.

35. Nicholas Norris[3] (15) [Moses[2], Nicholas[1]]. He was born in Exeter, N. H., about 1698. By a deed from his father, Feb. 2, 1720–21, he received one-half of right to stream and falls, "on which my sawmill at Petuckaway stands." He married, Dec. 19, 1723, Elizabeth, daughter of Joseph and Elizabeth Fanning, of Portsmouth, N. H., and soon after moved to that city, where he spent the remainder of his life. He was the only one of his name taxed in that city until 1744, and his home was on the south side of the mill-dam. He was last taxed in 1761, and died before the assessment of taxes in 1762. Mrs. Norris was deceased before March 20, 1765.

CHILDREN, BORN PROBABLY IN PORTSMOUTH, N. H.

36. Moses Norris[4], b. about 1725; res. in Portsmouth, N. H.; called himself "laborer" in a deed March 20, 1765, when he sold all right in his father's estate to his brother, Jonathan Norris. He was taxed in 1766 and d. before taxes were assessed in 1767. No record of wife or family.
37. Jonathan Norris[4], b. about 1727; res. Portsmouth, N. H. On Nov. 5, 1766, he and his brother, Joseph Norris, sold land to their brother, Samuel Norris. There is some confusion in regard to persons of this name in Portsmouth. One Jonathan Norris was "dead" in 1761; another appears upon the tax-list in 1763, and is "Gone" in 1770. *This* Jonathan Norris *appears* to have been there in 1772, and then he disappears, probably died. His wife was probably the Ruth Norris, widow of Jonathan Norris, who had her thirds set off, and which land was sold to Moses Norris[5], a nephew of Jonathan, on March 5, 1811.

38. Samuel Norris[4] (117), b. about 1728; res. Portsmouth, N. H.; d. in 1821; was taxed for last time in that year.
39. Joseph Norris[4], b. about 1730; res. Portsmouth, N. H.; on Nov. 5, 1766, he deeded land with his brother Jonathan to their brother, Samuel Norris. He was there Jan. 25, 1772, and was taxed until 1807, and his "Heirs" until 1827, when they dropped out.*

40. Joseph Norris[3] (16) [Moses[2], Nicholas[1]]. He was born in Exeter, N. H., about 1700, as he was apparently of age when his father deeded land and property to him and other sons, Feb. 2, 1720–21. He was to have one-half of his father's homestead, and his father's house. He received one-eighth of sawmill at Petuckaway, now West Epping, N. H. He and his brother, Samuel Norris, had five acres of meadow together. His home was in what is now Epping, and was included in that township when it was cut off from Exeter in 1741. He sold land to his brother, Jonathan Norris, of Exeter, N. H., Dec. 3, 1735; signed a petition for the incorporation of Epping in 1741; was fence viewer in 1744; signed a petition against a bridge at Newfields in 1746; and March 5, 1747, that a scout of men might be sent to protect Nottingham from the enemy. Joseph Norris and Elizabeth, his wife, on Oct. 21, 1747, sold land to Josiah Ladd, which belonged to their honored father, Jeremiah Bean, of Exeter, deceased. On Dec. 9, 1755, he sold land to Nathaniel Brackett. He sold 47 acres "to my son Joseph" Norris, Jr., Feb. 8, 1775 (David Norris was a witness). On Nov. 22, 1788, he and his wife, Joanna Norris, and his son, Joseph Norris, Jr., and his wife, Rebecca Norris, sold to Daniel Tilton, of Exeter, 12 acres in Epping, and is "our Homeplace where we now live." It was about a mile west of Epping Corner, on the north side of the Rundlett road (Jeremiah Norris was a witness). He sold land to his brother, Jonathan Norris, of Exeter, which the latter sold to Peter Gilman, April 20, 1744, "and which belonged to my father's homeplace." Mr. Gilman married Mary Norris. He sold to Joseph Norris, Jr., 60 acres in Barnstead, Dec. 8, 1786, and on March 7, 1787, he sold "to son, Joseph Norris, Jr., the homeplace where I now live," being 60 acres on Joseph Purrington's land (Jeremiah Norris, a witness). He sold to Daniel Tilton, Nov. 3, 1786, 18 acres, "where my son, Jeremiah Norris, now lives."

He married Elizabeth, daughter of Jeremiah Bean, of Exeter, N. H., and married, 2d, Joanna ——. He died about 1788, as he disappeared from the records at that time.

CHILDREN.

41. David Norris[4] (?).
42. Joseph Norris, Jr.[4] (127), b. as early as Feb. 8, 1754; m. Jan. 7, 1777, Rebecca Robinson, of Fremont, N. H., and d. in Epping between April 16, 1822, and Aug. 15, 1822.

---

* On the Portsmouth records are the following unassigned Norris records: James and Katherine Norris — children, b. Portsmouth, N. H.: Mary Norris, b. Dec. 17, 1784; Margaret Norris, b. Aug. 16, 1787; Elizabeth Norris, b. Sept. 15, 1789; Jane Norris, b. April 25, 1792.

43. Jeremiah Norris[4] (133). He lived in Epping, N. H., and other places.
44. Samuel Norris[4] (?).
45. Ruth Norris[4] (?).

46. Jonathan Norris[3] (17) [Moses[2], Nicholas[1]]. He was born in Exeter, N. H., about 1700, as, apparently, he was of age on Feb. 2, 1720–21, when he received a deed of land from his father, and one-eighth of a sawmill at Petuckaway, now at or near West Epping, N. H. This he sold to his brother, James Norris, on June 10, 1741. He lived in Exeter, N. H.; was a carpenter, and also dealt largely in real estate, and was prosperous. His wife was Sarah ——, who died previous to him, as she is not mentioned in his will. He died between March 19, 1768, when his will was made, and Dec. 27, 1769, when it was proven. His son Jonathan was executor.

CHILDREN, BORN IN EXETER, N. H.

47. Rachel Norris[4], b. Jan. 16, 1744, and is mentioned in her father's will.
48. Joseph Partridge Norris[4], b. Feb. 2, 1746; no record.
49. Jonathan Norris[4] (134), b. Sept. 11, 1749; was a lieutenant in the American Revolutionary army; res. Exeter, N. H., many years.
50. Sarah Norris[4], b. Aug. 25, 1751; was mentioned in her father's will.
51. Benjamin Norris[4] (135), b. Aug. 15, 1753; received one-half of mills and real estate of his father; soldier of the Revolution; res. for a time in Exeter, N. H., and disappeared during the Revolution.
52. James Norris[4] (136), b. Nov. 10, 1755; a soldier of the Revolution; res. for a time in Exeter, N. H., and disappeared during the Revolution and appeared later in Sandwich, N. H.
53. Samuel Norris[4] (145), b. May 17, 1759; a soldier of the Revolution. By his father's will he received one right in Chichester, N. H. He res. for a time in Exeter, and disappeared during the Revolutionary war.

54. James Norris[3] (18) [Moses[2], Nicholas[1]]. He was born in Exeter, N. H., after the year 1700, and not of age Feb. 2, 1720–21, when his father deeded property to his children. He received one-eighth of a mill at Petuckaway. When he arrived at manhood's estate he lived in that portion of Exeter which was included in Epping, on the incorporation of that town in 1741. His home was about one and one-half miles from West Epping, on the farm owned in 1892 by Jonathan P. Sanborn. He was a farmer and miller, owned large tracts of land, and dealt largely in real estate. In May, 1724, he was a soldier in Capt. Daniel Ladd's company, and scouted for Indians, near Lake Winnipesaukee, for six days. He signed the petition for the incorporation of Epping in 1741, and the early town meetings in that town were often called at his house. He was an active, prominent, and leading man in that community, and frequently filled offices of public trust, serving certainly as moderator in 1742, '47, '51, '64, and selectman in 1745, '49, '50, '54, and was one of a committee to hire a minister, and to build a meeting-house, in 1745. He married Mary ——, who died Sept. 19, 1766. He married, 2d, Mrs. Alice Mitchell, widow of Joshua Mitchell of Newmarket. Mrs. Norris administered upon her former husband's es-

tate. Mr. Norris made his will Oct. 12, 1768; died Dec. 20, 1768; will was proven Dec. 28, 1768. His son, Josiah Norris, was executor. Mrs. Norris' dower was set off May 28, 1770.

CHILDREN.

55. Josiah Norris[4] (146), res. Epping, N. H., and d. before April 19, 1786.
56. Joseph Norris[4], b. April 26, 1728; no record.
57. Jeremiah Norris[4] (154), b. Dec. 16, 1729; res. Epping, N. H., in 1769; m. Nov. 18, 1756, Hannah, dau. of Benjamin and Rebecca (Garland) Towle.
58. Moses Norris[4] (156), b. Jan. 20, 1732; m. Susannah Gordon; res. Nottingham, N. H.
59. Mary Norris[4] (162), b. May 22, 1734; m. Maj. Joseph Prescott; res. Sanbornton, N. H.
60. Elizabeth Norris[4], b. April 8, 1736; was not m. Oct. 12, 1768.
61. Lydia Norris[4], b. Aug. 28, 1737; m. Thomas Drake.
62. James Norris[4] (168), b. April 9, 1739; m. Mary Chandler. He d. in Monmouth, Me., Nov. 11, 1816.
63. Sarah Norris[4], b. Feb. 14, 1741; m. Robert Smart.
64. Daniel Norris[4], b. June 3, 1743; d. young.
65. Daniel Norris[4] (178), b. Nov. 22, 1744; m. Mary Lane; res. Raymond, N. H.
66. Simeon Norris[4] (189), b. Aug. 8, 1748; res. Epping, N. H.
67. Anna Norris[4], b. Nov. 20, 1749; probably m. Ephraim Drake.
68. Lucy Norris[4], b. Aug. 19, 1752; no record.
69. Eliphalet Norris[4] (196), b. Aug. 22, 1757; res. in Epping, N. H., on Jan. 27, 1785.

70. Benjamin Norris[3] (21) [Jonathan[2], Nicholas[1]]. He was born after 1700, in what is now Stratham, N. H., and was not of age July 23, 1718. He succeeded his father on the homestead. On June 22, 1731, he bought land and orchard and buildings of his father-in-law, Nathaniel Stevens. He bought land of Cornelius Norris, of Exeter, on Nov. 28, 1743; was selectman in 1744; signed a petition against a bridge at Newfields in 1746. He owned two rights of land in Bow, N. H., and the public records testify to his repeated purchases and sales of real estate.

He married, Dec. 14, 1727, Mehitable, daughter of Nathaniel and Sarah (Folsom) Stevens of Stratham. She was born Dec. 21, 1709, and was a sister of Mrs. Richard Sinclair of that town. Mr. Norris made his will June 30, 1764, proven Nov. 28, 1764, showing that he died between those dates. Mrs. Norris survived him.

CHILDREN, BORN IN STRATHAM, N. H.

71. Lydia Norris[4] (197), b. about 1729; m. Elisha Smith; res. Sanbornton, N. H., and d. Nov. 12, 1819.
72. Benjamin Norris[4] (211), b. Feb. 24, 1731; res. Bow or Pembroke, N. H.
73. Mehitable Norris[4], b. about 1733; m. Mr. Smith.
74. Sarah Norris[4], b. about 1739; m. Mr. Wiggin. Had land in Bow, N. H.
75. David Norris[4] (226), b. Dec. 21, 1735; res. Northfield, N. H., and Peacham, Vt.; d. Hardwick, Vt.
76. Jonathan Norris[4], b. about 1737; no record.
77. Nathaniel Norris[4] (239), b. about 1739. Had ten acres of land in Exeter, N. H.; was lost at sea when a young man.

78. Mary Norris[4], b. about 1741; was given a legacy in the will of her father.
79. Abigail Norris[4], b. about 1744; received a legacy by the will of her father.
80. Joseph Norris[4] (242), b. Jan. 31, 1753: res. Stratham, N. H.; d. Dec. 16, 1797.

81. James Norris[3] (22) [Jonathan[2], Nicholas[1]]. He was born in Stratham, N. H. Was a cordwainer and farmer. On Aug. 10, 1731, he bought land and buildings of Stephen England, near the Scammon property, in Stratham. He removed to Chester, N. H., previous to July 3, 1733, and owned much land there. He was tithingman there in 1735, selectman in 1737, and lived there until Dec. 16, 1740, when he bought 148 acres in Epping, N. H., and lived on the farm in that town, occupied in 1892 by Thomas Norris, where he spent his days. He was a large dealer in land, and was known as "Cheshire" James Norris, as he had lived in Chester, and upon the records as James Norris, 3d, James Norris, Jr., and as Capt. James Norris. He often filled positions of trust in Epping.

He married Johannah Chase, of Stratham, N. H. Made his will Jan. 18, 1775, probated June 28, 1780. His wife survived him; dower set off Dec. 17, 1788; will made Sept. 5. 1789; probated July 21, 1790.

CHILDREN.

82. James Norris[4], b. May 21, 1838, in Chester, N. H.; m. Molly Nudd, of Chester; res. Epping, N. H.
83. Johannah Norris[4], b. Epping, N. H., March 3, 1741; m. Mr. Stevens.
84. Thomas Norris[4] (252), b. Epping, N. H., Feb. 14, 1743; res. Epping, N. H.; d. 1840, æ. 97 yrs.
85. Jonathan Norris[4], b. Epping, N. H., Sept. 9, 1745; d. Aug. 21, 1751.
86. Simeon Norris[4], b. Epping, N. H., Oct. 20, 1747; d. Nov. 3, 1747.
87. Mary Norris[4], b. Epping, N. H., Oct. 3, 1748; m. Theophilus Blake of that town.
88. Lydia Norris[4], b. Epping, N. H., Sept. 5, 1751; was living Jan. 18, 1775.
89. Mercy Norris[4], b. Epping, N. H., Oct. 16, 1755; m. Asa Blake and had a family; she d. before Sept. 5, 1789.

90. Jonathan Norris, Jr.[3] (23) [Jonathan[2], Nicholas[1]]. He was born in Stratham, N. H., after 1700, being a minor at time of making of his father's will. He was a resident of Stratham till he had reached the meridian of life. On Dec. 9, 1738, he bought 30 acres of land in Exeter, and in the spring of 1739 he moved to Exeter, to that portion which is now included in Epping. He signed the petition for the incorporation of that town in 1741. He was a farmer and mill-owner. He was constable in 1746. The meeting-house in Epping, built about 1745, was erected upon his land, and the town declined, on Feb. 19, 1749–50, to remunerate him for it. He married Lydia, daughter of Jonathan Taylor, of Hampton, N. H., and he and his wife deeded, on July 12, 1748, all right to his estate, to brother John Taylor, of Hampton. He died before Oct. 21, 1773, as at that date administration of his estate was granted to his son, David Norris.

CHILD, BORN IN EPPING, N. H.

91. David Norris[4] (264), b. about 1746, and appears upon the tax-list first in 1767.

92. Samuel Norris[4] (27) [Samuel[3], Moses[2], Nicholas[1]]. He was born in Exeter, N. H., probably as early as 1714. He married Mary ——, who survived him. He, with his mother, Ruth Norris, and his uncle, Joseph Norris, deeded away an undivided estate of his father and Joseph Norris, in Exeter, Oct. 30, 1754. He lived in Epping, and dealt more or less in real estate. On Oct. 26, 1758, he bought 70 acres of Enoch Clark, a part of which he left to his son, Samuel Norris, in his will. He made his will Nov. 21, 1764, admitted to probate court March 26, 1766, but for some unexplained reasons his estate had been administered upon by his wife Mary, who was appointed administratrix Feb. 27, 1765. She is said to have been a half-blooded Indian.

CHILDREN, BORN IN EPPING, N. H.

93. Benjamin Norris[5] (265), b. about 1733; had home farm; res. Epping, N. H.
94. Samuel Norris[5] (275), b. June 17, 1734; res. Epping, Deerfield, and Corinth, Vt.
95. Zebulon Norris[5] (287), b. about 1736; res. Nottingham, N. H.
96. Mercy Norris[5], b. about 1738; m. Mr. Burley.
97. Mary Norris[5], b. about 1740; m. Mr. Meloon.
98. Ruth Norris[5], b. about 1742; was not m. Nov. 21, 1764.
99. Deborah Norris[5], b. about 1744; was not m. when her father's will was made, Nov. 21, 1764.

100. Israel Norris[4] (29) [John[3], Moses[2], Nicholas[1]]. He was born May 3, 1740, O. S., in Exeter, that portion now Epping, N. H. He bought of Joseph and wife, Mary Prescott, of Epping, 20 acres, with buildings, April 7, 1772. He married, Dec. 28, 1773, Sarah, daughter of Francis and Elizabeth Jenness. She was born June 25, 1754, N. S., and died Dec. 22, 1844. (Her father was born June 7, 1721, O. S., died June 2, 1787. Her mother was born Oct. 12, 1730, O. S., and died April 17, 1813.) Mr. Norris lived on a farm in West Epping, occupied in 1892 by his grandson, Israel Francis Norris. He died Oct. 27, 1826.

CHILDREN, BORN IN EPPING, N. H.

101. John Norris[5], b. Jan. 10, 1775; m. April 1, 1802, Elizabeth Beede, and d. in Sandwich, N. H., July 8, 1849.
102. Francis Norris[5] (288), b. Feb. 4, 1777; d. April 29, 1849. He m. Dec. 26, 1803, Betsey, dau. of Theophilus Norris, 1st, of Epping, N H.; b. Dec. 14, 1783; res. in West Epping, where his son, Israel Francis Norris, lives.
103. Ruthy Norris[5], b. Sept. 24, 1779; m. Nov. 3, 1803, Lowell Clifford, of Epping, and d. Feb. 24, 1832. Two children: Lowell Clifford[6] and Lucy Clifford[6].
104. Israel Norris[5] (292), b. Jan. 10, 1783; m. April 12, 1812, Sarah, dau. of Benjamin Folsom, of Epping, N. H.

105. Mary Pike Norris[5], b. July 2, 1785; m. Nov. 26, 1827, James D. Norris, and d. subsequently. Children: Maria Norris[6], James S. Norris[6], and Mary E. Norris[6].
106. Sarah Norris[6], b. May 27, 1788; d. Oct. 29, 1855; single.
107. Elizabeth Norris[5], b. April 11, 1791; m. Nov. 26, 1807, Joseph Tilton. They rem. to Monmouth, Me., where she d. April 21, 1840. Children: Mary Tilton[6], Joseph Tilton[6], Josiah Tilton[6].
108. Lydia Norris[5], b. April 26, 1793; m. June 18, 1833, as his 2d wife, Lowell Clifford, the former husband of her deceased sister. No children. He d. Oct. 26, 1864. She d. Oct. 28, 1864.

109. James Norris[4] (34) [Moses, Jr.[3], Moses[2], Nicholas[1]]. He was born, February, 1728, probably in Exeter, N. H. By his father's will, proven Oct. 16, 1751, after paying legacies, he received the larger part of personal property and real estate; resided in Epping, N. H.; farmer. He married Priscilla ——. His death occurred in Corinth, Vt., Nov. 6, 1814.

CHILDREN, BORN IN EPPING, N. H.

110. Moses Norris[5] (296), m. Anna Hannaford.
111. James Norris[5] (303), m. Abigail or Rhoda Dimond, Nov. 23, 1786.
112. Theophilus Norris[5] (312), b. Jan. 20, 1758; d. in Epping, N. H., July 29, 1833.
113. Jacob Norris[5] (314), b. March 9, 1762; res. Corinth, Vt.
114. John Norris[5] (321), b. April, 1765; d. Groton, N. H., Sept. 9, 1846. He m. Hannah Kelley.
115. Priscilla Norris[5], m. Abel Heath; res. Corinth, Vt.
116. Leah Norris[5], b. April, 1771; m. Joseph Heath; res. Corinth, Vt., and d. there, Oct. 19, 1855.

117. Samuel Norris[4] (38) [Nicholas[3], Moses[2], Nicholas[1]]. He was born in Portsmouth, N. H., about 1728; married, Oct. 31, 1766, Elizabeth, daughter of Benjamin Holmes, of Portsmouth. His home was in Portsmouth, near the Greenland line, and close to the "Great Swamp." He is said to have been a soldier in Stark's command in the Revolution, and lost an arm and an eye in the service of his country. He and his wife, Elizabeth, deeded to Benjamin Holmes all her right in her father, Benjamin Holmes' estate, April 1, 1791. He sold land to his son, Samuel Norris, Jan. 17, 1810, which he purchased of his brother, Joseph Norris, Jan. 25, 1772. He was last taxed in 1821, and died before the assessment in 1822, aged 94 years, and is buried in the Cotton cemetery, in the southern part of Portsmouth, N. H.

CHILDREN, BORN IN PORTSMOUTH, N. H.

118. Mehitable Norris[5], b. about 1768; m. Mr. Gardner; res. Portsmouth, N. H.
119. Moses Norris[5] (333), b. Aug. 17, 1770; res. Portsmouth, N. H.
120. Lydia Norris[5], b. about 1772; m. Maj. Samuel Langdon; res. Portsmouth, N. H.
121. Joseph Norris[5], b. about 1774; was a baker and farmer; res. Portsmouth, N. H., for many years. He deeded away his farm of about forty acres July 2, 1805; left Portsmouth and lived a long time with the Shakers at Canterbury, N. H. He d. in Boston, Mass., and is buried there.

122. Dau. Norris[5], b. about 1776; m. Israel Marden; res. Portsmouth, N. H.
124. Dau. Norris[5], b. about 1779; m. Mr. Downing; res. Portsmouth, N. H.
125. Samuel Norris[5] (340), b. about 1782; res. Portsmouth, N. H., and in Ossipee, N. H., where he d.
126. Benjamin Bailey Norris[5] (352), b. 1784; m. Sally Ayres; res. Portsmouth, N. H., where he d. Oct. 24, 1834.

127. Joseph Norris, Jr.[4] (42) [Joseph[3], Moses[2], Nicholas[1]]. He was born in Epping, N. H., as early as Feb. 8, 1754, as he was of age when he received a deed of land from his father, Feb. 8, 1775. He lived in Epping, on the farm owned in 1890 by Robert Thompson, from one to two miles west of Epping village. It was near the Fremont line, and near the Jeremiah Carr place, in that town. The buildings are now demolished, and the farm thrown out to pasturage, and to grow up with wood. Mr. Norris was of excellent character, a very useful and respected member of society. On Jan. 7, 1777, he married Rebecca Robinson, of Fremont, who survived him a few years. He made his will April 16, 1822, and proven Aug. 15, 1822, showing that he died between those dates. They are buried in the cemetery near the Carr place, in Fremont.

CHILDREN, BORN IN EPPING, N. H.

128. Betsey Norris[5], b. about 1779; m., as his 2d wife, Levi Blake, of Epping, N. H., who was a carpenter and lived west of the railroad station at Epping Corner, the place owned in 1890 by Robert Thompson. He was a farmer the last years of his life. Mrs. Blake d. about 1830, a few years before the death of her husband, and left two children. He m. 3d, Mrs. Joseph Norris, his sister-in-law, and d. about 1850. Children: Betsey Blake[6], m., as his 2d wife, Robert Thompson, and lives on the home farm, near Epping Corner railroad station. Child: Mary Thompson[7], m. Asa S. Robie, and d. Nov. 13, 1884; no children. Levi Blake[6], m. Amanda Samper, of Gilford, N. H.; has a family; res. Lake Village, N. H.
129. Moses Norris[5] (365), b. about 1783; m. Nancy Godfrey; res. Fremont, N. H.
130. Joseph Norris[5] (369), b. March 17, 1785; m. Mary True, of Chester, N. H.; res. Epping, N. H.
131. Josiah Norris[5] (373), b. about 1787; m. Nov. 22, 1710, Abigail Robinson, of Fremont; res. Fremont, N. H.
132. Ezekiel Norris[5] (376), b. about 1789; m. Judith Poor; res. Fremont, N. H.

133. Jeremiah Norris[4] (43) [Joseph[3], Moses[2], Nicholas[1]]. He was born in Epping, N. H., about 1750, as his name first appeared upon the tax list of that town in 1771. He purchased, Nov. 30, 1770, 50 acres in Chichester, N. H., of Joseph Norris, and soon after removed to that town, and was living there Nov. 3, 1773. He married Mary ——. They sold property in Chichester, on May 1, 1781, and immediately removed to Candia, N. H., as they were living there on June 29, 1781. On Dec. 14, 1784, they sold their land and buildings in Candia, and went back to his native town of Epping, where he was living on Nov. 13, 1786, when his father, Joseph Norris, sold to

Daniel Tilton 18 acres, "where my son, Jeremiah, now lives." He then disappeared.*

134. Jonathan Norris[4] (46) [Jonathan[3], Moses[2], Nicholas[1]]. He was born in Exeter, N. H., Sept. 11, 1749. By the will of his father he received one-half of his real estate in Exeter, and one-half of his sawmill and gristmill, and on May 3, 1774, he was appointed guardian of his minor brothers, Samuel and James Norris, of Exeter. He lived in Exeter, and when the Revolutionary war broke out he was in the full strength of his manhood, and he engaged with enthusiasm in the service of his country. On Sept. 20, 1776, he was an ensign in Capt. Daniel Gordon's company, Col. Thomas Tash's regiment, raised to reinforce the Continental army in New York. He was a second lieutenant in Capt. Zebulon Gilman's company, Col. Stephen Evans' regiment, and joined the Continental army in New York, and served from Sept. 8, to Oct. 29, 1777. On Dec. 19, 1778, he sold to John Philips, of Exeter, land left him by his father's will.

135. Benjamin Norris[4] (51) [Jonathan[3], Moses[2], Nicholas[1]]. He was born Aug. 15, 1753, in Exeter, N. H. He inherited one-half of his father's real estate in Exeter, and of his sawmill and gristmill, by his father's will.

He was a resident of Exeter during the Revolution, or a part of it, and was a soldier in the service of his country. On Sept. 26, 1775, he was at Sewall's Point, in Col. Laommi Baldwin's regiment. He was a "cordwinder," and on Feb. 4, 1777, he sold some 55 acres in Exeter, bounding on his brother, Jonathan Norris, to John Philips, of Exeter.

136. James Norris[4] (52) [Jonathan[3], Moses[2], Nicholas[1]]. He was born in Exeter, N. H., Nov. 10, 1755, and resided there until middle life. He and his brothers were in the military service of the country during the Revolution. He enlisted in Capt. Caleb Robinson's company, Col. Nathan Hale's regiment, which was the 2d N. H. Continental regiment; was mustered into the service Feb. 4, 1777, for three years, from Exeter.

By his father's will, proven Dec. 27, 1769, he received £10. In 1783 he married, in Exeter, Lydia Sherriff, and later removed to Sandwich, N. H., where he spent his life, and where he was buried. Mrs. Norris died Oct. 19, 1818, in her 60th year. He died Nov. 6, 1806, aged 50 yrs. 11 mos. 26 days.

CHILDREN.

137. James Norris[5], b. March 25, 1784; d. July 14, 1866, æ. 82 yrs. 3 mos. 19 days. He was a physician; res. Lower Village, in Sandwich, N. H., and is buried there. He m. Lucina ——, who d. Aug. 14, 1863; æ. 64. Child; Mary S. Norris[6], b. 1832; m. Charles W. Donovan; res. Sandwich, N. H.

137a. Lilly Norris[5], d. Dec. 18, 1803, æ. 19 yrs.

---

* A Jeremiah Norris signed a petition in Stratham, N. H., March 15, 1785. He and wife, Patty Norris, sold land then bounding on Joseph Norris, Oct. 11, 1796.

138. Sally Norris[5], b. Sept. 15, 1785; d. Dec. 18, 1803.
139. Benjamin Norris[5], b. Sept. 19, 1787; no record.
140. Samuel Sherriff Norris[5] (379), b. Aug. 30, 1789; d. May, 1862, at Concord, N. H.
141. Lydia Norris[5], b. June 17, 1792; d. Dec. 25, 1821; æ. 29 yrs.
142. Nicholas G. Norris[5] (389), b. Feb. 26, 1794; d. in Sandusky, O., May 12, 1855, æ. 61 yrs. 2 mos. 16 days.
143. Frances F. Norris[5], b. Feb. 17, 1797; d. 1857.
144. Mary Ann Norris[5], b. March 21, 1801; d. Aug. 4, 1825, æ. 24 yrs. 4 mos. 14 days.

145. Samuel Norris[4] (53) [Jonathan[3], Moses[2], Nicholas[1]]. He was born May 17, 1759. By his father's will he received one right in Chichester. As he was a minor at his father's decease, his brother Jonathan was appointed his guardian May 3, 1774. The estate had been divided among the heirs Dec. 5, 1771. He was early in the Revolutionary struggle. He was, on the 26th of September, 1775, at Sewall's Point, in the regiment of Col. Laommi Baldwin. He enlisted, and was mustered into service, Feb. 4, 1777, for three years, in Capt. Caleb Robinson's company, Col. Nathan Hale's regiment, which was the 2d N. H. Continental regiment. His account for loss at Ticonderoga was £8 18*s*. He gave a receipt for money, Feb. 7, 1781, and was alluded to as "late of Capt. Robinson's company."

146. Josiah Norris[4] (55) [James[3], Moses[2], Nicholas[1]]. He was born in Epping, N. H., and always resided in the town of his nativity. His home was on the north side of Lampreel river, in Epping. He was the executor of his father's will, proven Dec. 28, 1768, and received by that document a free title to the land he (Josiah) was then living upon. He also sold to his brother, James Norris, 4th Gent, 36⅔ acres in Epping, March 30, 1772. He bought of Daniel Rogers and his wife, Mehitabel Rogers, of Portsmouth, N. H., Jan. 11, 1774, 100 acres on Bow street, Nottingham, N. H. He was representative from Epping in 1776. He married, Feb. 14, 1754, Katherine Barber, who died May 17, 1758. He married, 2d, Aug. 30, 1759, Eunice Coffin, who died March 19, 1778. He married, 3d, March 18, 1779, Anne, daughter of James and Mary Chase, who was born Nov. 19, 1743. His will was made March 8, 1786, proven April 19, 1786. He died between previous dates. The inventory of his estate showed that he held a *flawy* title to some 500 acres of land on the Kennebec river, in Maine. His 100 acres in Nottingham, N. H., were divided between his sons, Maj. William Norris and Coffin Dole Norris, Aug. 25, 1786.

CHILDREN, BORN IN EPPING, N. H.

147. Josiah Norris, Jr.[5], b. Dec. 16, 1754; m., Aug. 2, 1781, Lydia Chase. She d. and he m. 2d, Molly Tilton, Nov. 3, 1812. She was dau. of Abraham Tilton, of Epping, N. H.; res. Epping, N. H. Children: 1, Dudley Norris[6], lived and d. in Epping, N. H.; he m., May 15, 1806, Mary Rogers, of Epping, N. H. 2, Nancy Norris[6], res. Epping, N. H. 3, Blake Norris[6], res. Epping, N. H. 4, Josiah Norris[6], res. Exeter, N. H.
148. Katherine Norris[6], b. April 19, 1760; d. May 17, 1778.

149. William Norris[6] (401), b. June 4, 1762; res. Deerfield, N. H.
150. Lucy Norris[6], b. Dec. 19, 1764; d. Sept. 29, 1766.
151. Moses Norris[6], b. Dec. 29, 1767. He res. in Epping, and on Oct. 13, 1791, he was a resident of Campton, N. H., and deeded to his brother, Josiah Norris, his right in house and cellar, where Josiah then lived.
152. Eunice Norris[6] (409), b. March 12, 1770; m. Eben Clark; lived and d. in Sanbornton, N. H.
153. Coffin Dole Norris[6], b. March 30, 1775, and inherited one-half of his father's lands in Nottingham, N. H. He left Epping, and his residence and date of death are unknown to the compiler.

154. Jeremiah Norris[4] (57) [James[3], Moses[2], Nicholas[1]]. He was born in Exeter, N. H., April 26, 1728. On Sept. 27, 1759, he purchased, in Epping, N. H., 23 acres of land of Benjamin Smith, Jr. By his father's will he received all that tract of land "where he now lives, containing 30 acres, more or less, being laid out to the original right of John Sinclair." This will was made Oct. 22, 1768. On June 16, 1769, he and his wife, Hannah Norris, sold land and buildings. He married, Nov. 18, 1756, Hannah Towle, daughter of Benjamin and Rebecca (Garland) Towle. Resided in Epping, N. H., in 1769.

CHILD.

155. Benjamin Norris[5], baptized in Hampton, N. H., Dec. 4, 1757.

156. Moses Norris[4] (58) [James[3], Moses[2], Nicholas[1]]. He was born Jan. 20, 1732; was in Raymond, N. H., April, 4, 1764. He married Susannah L. Gordon, and they lived in Nottingham, N. H. On Nov. 30, 1773, he bought of brother, Joseph Norris, of Epping, N. H., a 50-acre lot of land in Chichester, N. H., No. 25, 2d range, 3d division, the original right of William Stamford. On Oct. 22, 1774, he bought land of James Cram, of Chichester. After he made these purchases, and before he had time to occupy them, he died. The locality in which his land was situated was taken off of Chichester, and was embraced in the present town of Pittsfield, when that town was incorporated, and there Mrs. Norris and her family resided after her husband's death. He died before May 29, 1776, when the administration of his estate was granted to his widow. Ithiel Gordon (probably her brother), and John Carr, Jr., were her sureties, and his brothers, Joseph and Jeremiah Norris, were among his creditors. Mrs. Norris married, 2d, Nathan White; resided in Pittsfield, N. H., and died there Oct. 23, 1824. Her date of birth was Oct. 30, 1743.

CHILDREN.

157. Moses Norris[5] (418), b. Nottingham, N. H., Sept. 3, 1762; m. Comfort Leavett, and d. in Pittsfield, N. H.
158. Ruth Norris[5] (428), b. Raymond, N. H., April 4, 1764; m. Reuben Towle Leavett.
159. Daniel Norris[5], b. 1776. He lived on a fine farm in Pittsfield, N. H., three-fourths of a mile from the village, and m. Annie Drew, who d. April 27, 184–. He d. Jan. 18, 1842. Children, born in

Pittsfield, N. H.: 1, Susannah Norris[6], m. Augustus Farwell, of Pittsfield, N. H.; rem. to Wells River, Vt., where she d., leaving a son, who is merchant and postmaster. 2, Harriet Norris[6], m. Nathaniel Evans, Jr.; she lived and d. in Concord, N. H. 3, Daniel Norris[6], res. Concord, N. H., and d. July 24, 1854, æ. 22 yrs.

160. Joseph Norris[5] (430), b. Aug. 8, 1768; m. Hannah Giles; res. Barnstead, N. H.

161. Molly Norris[5], b. Aug. 29, 1771; m., March 23, 1794, Ebenezer Cram, and rem. to Danbury, N. H., where she d. Mr. Cram was b. Sept. 9, 1766; d. Jan. 30, 1840. Children: 1, Susannah Cram[6], b Aug. 9, 1794. 2, Ebenezer Cram[6], b. Feb. 14, 1796. 3, Jonathan Cram[6], b. Dec. 7, 1797; d. April 5, 1813. 4, Polly Cram[6], b. March 4, 1800; d. Feb. 11, 1813. 5, Betsey Cram[6], b. Feb. 20, 1808; d. Feb. 19, 1813. These d. of spotted fever. 6, Lucy Cram[6], b. Sept. 3, 1809; d. of spotted fever. 7, Nancy Cram[6], b. March 27, 1814; d. Jan. 11, 1841.

162. Molly Norris[4] (59) [James[3], Moses[2], Nicholas[1]]. She was born May 22, 1734; died Feb. 6, 1815. She married Maj. Joseph Prescott, born Nov. 17, 1725. He settled at Hampton Falls, then in Epping, N. H., where his children were born, and then removed to Sanbornton, N. H. He was efficient in the Revolutionary war, and died April 8, 1815, aged 89 yrs. 4 mos. 22 days.

CHILDREN.

163. Joseph Prescott[5], b. Oct. 22, 1752; m. Susannah Prescott, of Hampton Falls; res. Sanbornton, N. H., and d. Nov. 19, 1818.

164. Samuel Prescott[5], b. Aug. 29, 1760; m. Dec. 15, 1783, Mary Rundlett, of Epping, N. H., and d. Sept. 16, 1807.

165. Stephen Prescott[5], b. Dec. 17, 1767; m. Nov. 1788, Hannah Prescott, of Hampton Falls; res. West Sanbornton, N. H., and d. Jan. 18, 1852.

166. Anna Prescott[5], m. Nathaniel Chandler, of New Hampton, N. H.; res. Holderness, N. H.

167. Molly Prescott[5], m. Dec. 17, 1777, James Osgood, of Sanbornton, N. H., where they died.*

168. Maj. James Norris[4] (62) [James[3], Moses[2], Nicholas[1]]. He was a resident of Epping, N. H.; born there April 9, 1739. By his father's will, proven Dec. 28, 1768, he received one-half of the homestead and of the buildings. He repeatedly went from his town as a soldier in the war of the Revolution, and rendered valiant and efficient service; was early a commissioned officer, and in 1775 was a captain of the 9th company, 2d N. H. regiment, commanded by Col. Enoch Poor. He entered the service May 25; mustered in June 17, 1775, the day of the battle of Bunker Hill. On the succeeding day, at 11 o'clock A. M., he was directed to march his men to Cambridge, Mass., and join the army without the loss of time. He served two months and eleven days.

---

* For children of all these, see the "Prescott Memorial."

On Nov. 8, 1776, he was commissioned a captain in the 2d battalion, 2d N. H. regiment, in the Continental service, for three years. This was commanded by Col. Enoch Poor. He participated in the sharply contested action at Castleton, and was reported slain, and perhaps was taken prisoner July 7, 1777, at Hubbardston, Vt. On the 20th of Sept., 1777, he was promoted to be a major in the 3d regiment of N. H., commanded by Col. Alexander Scammel, and shared in the memorable campaign of Gen. John Sullivan against the Indians in Western New York in 1779. During this period he kept a journal, and the original manuscript is now in the possession of the Historical Society, Buffalo, N. Y. It has been published entire in connection with the history of General Sullivan's Indian expedition, 1779, published in 1887 by the State of New York. In the battle at Newtown (now Elmira), N. Y., he participated, and after the conclusion of this hazardous and successful campaign he returned to the abode of civilization in safety. He continued in the service until about July 5, 1780, when he left the service, probably by the expiration of his term. He returned to Epping, N. H., and for several years performed his duties as a citizen.

After the Revolution, and late in life, he joined the tide of emigration to the eastward and located in Monmouth, Kennebec co., Maine.

He married, in Epping, Mary, daughter of Capt. Joseph and Lydia (Eastman) Chandler, of that town. Her father lived on Oak Hill, one mile from Epping Centre, and near the home of the late Governor Plumer. She was born April 26, 1751, and died June 4, 1818, in her 68th year. He died Nov. 15, 1816, in Monmouth, Me.

CHILDREN.

169. Nathaniel Norris[5] (440), b. Epping, N. H., July 22, 1769; d. 1823, in Wayne, Me. He m. Miss Allen.
170. Anna Norris[5], b. Epping, N. H., June 19, 1771; d. July 2, 1771.
171. James Frederick Norris[5] (441), b. July 25, 1772, in Epping, N. H.; m. Polly, dau. of Maj. Benjamin White, of Winthrop, Me.
172. Joseph Norris[5] (450), b. July 15, 1774; m. Sally Fairbanks; m. 2d, Sarah Cram, and d. July 14, 1831.
173. George W. Norris[5], b. Nov. 23, 1776; lived in Chandlerville, Somerset co , Me. (afterwards Detroit), where he d.; farmer. He m. his cousin, Sally C. Maloon, and widow of Daniel Runlet Chandler. She was b. Aug. 11, 1778. Children: Sullivan Norris[6], res. in the west. Wesley Norris[6], farmer; res. Burnham, Me. Henry Norris[6].
174. Polly H. Norris[5] (461), b. Dec. 26, 1778, in Epping, N. H.; d. Jan. 2, 1813. She m. Jireh Swift.
175. Greenleaf Rufus Norris[5], b. Oct. 12, 1784; d. Sept. 29, 1811. He was a Methodist clergyman, and never married.
176. Lewis Norris[5], b. Aug. 8, 1788. He was a lieutenant in the war of 1812–15. He d. June 29, 1813, in the Army Hospital, in New York, of fever contracted in the service.
177. Otis Norris[5], b. June 1, 1792; m. Mary Smith, of Monmouth, Me.; d. in Greenbush, Rensalaer co., N. Y. Children: 1, Wyatt S. Norris[6], res. Lansingburg, N. Y. 2, Charles Granville Norris[6], res. Lansingburg, N. Y. 3, Mary Ann Norris[6], res. Lansingburg, N. Y.

178. Daniel Norris[4] (65) [James[3], Moses[2], Nicholas[1]]. He was born in Epping, N. H., Nov. 22, 1744. He located in Raymond, N. H., before the date of his father's will, Oct. 12, 1768. By that document he and his brother, Simeon Norris, received "All that lot of land lying in Raymond, being the same lot that the said Daniel Norris now lives on"; also, all his land in Nottingham, and mill there, and one-half of mill in Epping, to be divided between them. He spent his life in Raymond, and was the ancestor of the Norrises of that place. The family became extinct in the male line with the death of James Norris in 1865. Mr. Norris was a deacon in the church. He married, Jan. 8, 1767, Mary, daughter of Joshua, and granddaughter of William Lane. She was born in Hampton, N. H., Sept. 16, 1748.

CHILDREN, BORN IN RAYMOND, N. H.

179. Daniel Norris[5] (463), b. Sept. 30, 1767; m. Lucy Perkins; settled in Centre Harbor, N. H., and d. Oct. 1. 1852.
180. Joshua Norris[5] (472), b. Feb. 23, 1769; m. Abigail, dau. of Maj. Josiah Fogg; res. Centre Harbor, N. H., and d. Dec. 2, 1853.
181. James Norris[5] (475), b. April 10, 1771; m. Martha Osgood. She d. April 10, 1824; he m. 2d, Mrs. Martha (Clough) Guy, dau. of Nehemiah Clough, of Canterbury, N. H. She d. July 2, 1843. He d. at his home in Raymond, Jan. 17, 1865.
182. John Norris[5], b. July 18, 1773; m. Mary Moulton. He m. 2d, —— ——. He res. in Raymond and Dover, N. H., and d. Nov. 10, 1833, without children.
183. Stephen Norris[5], b. Feb. 6, 1775; d. April 8, 1777.
184. Mary Norris[5] (481), b. March 2, 1777; m. Feb. 16, 1797, David Lane, of Raymond, and d. there July 8, 1856.
185. Ruth Norris[5], b. Nov. 22, 1778; m. Henry Sanborn, of Epping, N. H., and d. Dec. 4, 1806.
186. Stephen Norris[5] (486), b. Feb. 20, 1781; d. March 15, 1815; res. Centre Harbor, N. H., or Meredith, N. H.
187. Lydia Norris[5] (490), b. Aug. 23, 1783; m. Feb. 15, 1812, Jonathan Brown; res. Meredith, N. H. She d. Jan. 22, 1858.
188. Sarah Norris[5] (494), b. Jan. 19, 1786; m. Samuel Gove, of Nottingham, N. H. She d. March 14, 1865.

189. Simeon Norris[4] (66) [James[3], Moses[2], Nicholas[1]]. He was born in Epping, N. H., Aug. 19, 1747. Resided in Epping, and owned and lived upon the farm owned and lived upon in 1888 by Mrs. Betsey Blackler, the widow of Francis Norris. It is about three-quarters of a mile, in a westerly direction, from the railroad station near Epping Village. He was part owner of a sawmill at West Epping, called Peaslee's Mills. For some forty years he dealt considerably in lumber, and had much real estate. His educational advantages were few, but his natural powers were of good order. He was smart and energetic, had much strength of character and vigor of intellect, and was a good citizen. He married Molly Lowell, of Epping, who was born March 20, 1751, and whose early home was only a few rods from the present town-house. She died Sept. 13, 1818. He married, 2d, March 3, 1819, Judith, daughter of Dea. Nehemiah Wheeler, of Epping, who, after the death of Mr. Norris, removed to her early

home, where she died a few years later. He died March 26, 1832, aged 84 yrs. 7 mos. 7 days.

CHILDREN, BORN IN EPPING, N. H.

190. Lowell Norris[5] (497), b. Aug. 4, 1772; res. in Epping, N. H., and d. April 3, 1841.
191. Molly Norris[5], b. Aug. 10, 1773; m. May 30, 1798, Dudley Clifford, of Epping. She d. Dec. 15, 1803; no children.
192. Asa Norris[5], b. March 8, 1778; m. Jan. 17, 1815, Sally, dau. of Winthrop Dow, of Epping; b. Oct. 3, 1785. He lived on his father's homestead, where he d. March 14, 1845, and is buried in the public cemetery at West Epping, near Folsom's Mills, on the Blake road. She d. at her old home; no children. No further information in regard to the personal history of Mr. Norris could be obtained.
193. David Lowell Norris[5], b. Aug. 30, 1782; d. Feb. 15, 1815; single, lived at home.
194. Josiah Norris, Jr., 3d[5], b. Aug. 18, 1786; m. April 16, 1810, Abigail, dau. of Dudley Thing, of Epping, and res. on the home farm. He sold his farm and rem. to Monmouth, Me., where his wife d. He m. 2d, in Monmouth, and had one child by his second marriage, and two by his first. He d. in Monmouth, Me. Children: Abigail Norris[6], b. Epping, N. H.; m. Luke Manter, of Monmouth, Me. Elizabeth Norris[6], b. Epping, N. H.; m. Sumner Webb. A dau.[6], name not given, b. Monmouth, Me.
195. Nancy Norris[5], b. Sept. 14, 1788; m. Nov. 18, 1809, Bartholomew Thing, of Epping, N. H.; res. in Raymond, Epping, Lee, Lyme, and rem. to Rockport, Ind. They d. in the west, leaving five children.

196. Eliphalet Norris[4] (69) [James[3], Moses[2], Nicholas[1]]. He was born in Epping, N. H., Aug. 22, 1757, and by trade was a blacksmith. His father died Dec. 20, 1768, leaving him fatherless at the age of 11 years. On Aug. 3, 1773, James Norris, his brother, afterwards known as Maj. James Norris, was appointed his guardian, and he was then upwards of 14 years of age. By his father's will, probated Dec. 28, 1768, he received one-half of his father's homestead, and one-sixth of a sawmill in Epping. Presumably he was engaged at his trade in Exeter when the Revolutionary war broke forth, and he enlisted from Exeter at its very commencement. He enlisted May 29, 1775, and was mustered into service June 15, 1775, in Capt. James Norris' company, Col. Enoch Poor's regiment, and served two months and eight days. He enlisted for three years, Feb. 13, 1777, and was mustered into Capt. James Norris' (his brother's) company, 2d N. H. regiment, in the Continental army. After the expiration of his term of service, and his return from the war, he married, Dec. 14, 1780, Lydia Rundlett. He lived in Epping, and sold land to his brother, Simeon Norris, March 24, 1783, and on Jan. 27, 1785, he signed a petition for the appointment of William Plumer as justice of the peace.

197. Lydia Norris[4] (71) [Benjamin[3], Jonathan[2], Nicholas[1]]. She was born about 1729, in Stratham, N. H.; married Elisha, son of Joseph Smith, and settled in Epping, N. H., and in 1775 or '76 removed

to Sanbornton, N. H., and their homestead was in the Bay Meeting House road. She died of dropsy Nov. 12, 1819. He died March 12, 1811, aged 78 or 88 years.

CHILDREN.

198. Mercy Smith[5], b. Aug. 16, 1746; m. Brackett Johnston.
199. A dau.[5], b. 1750; m. Mr. Brown.
200. A dau.[5], m. Mr. Heath, and rem. to Canada.
201. Lydia Smith[5], m. Samuel, son of Rev. Nicholas Folsom; res. Groton, N. H.
202. Molly Smith[5], b. Jan. 23, 1762; m. John Johnston.
203. Benjamin Smith[5], b. 1763; m. Elsie Woodman, and rem. to Belfast, or Belmont, Me.
204. Mehitable Smith[5], m. Caleb Saunders; rem. to Richford, Vt.
205. Zebulon Smith[5], b. April 1, 1767; res. Sanbornton, N. H.
206. Elisha Smith, Jr.[5], b. July 15, 1769, in Epping; res. Sanbornton, N. H.
207. Josiah Smith[5], b. 1771; res. Sanbornton, N. H.
208. Nathaniel Smith[5], b. 1773; m. Mary Dalton, of Nottingham, N. H.; d. Oct. 10, 1823; res. Sanbornton, N. H.
209. Joseph Smith[5], b. 1775; lived in Groton, N. H., Brunswick, Me., and Portsmouth, N. H.
210. Abigail Smith[5], b. 1778; d. young.

211. Benjamin Norris, Jr.[4] (72) [Benjamin[3], Moses[2], Nicholas[1]]. He was born in Stratham, N. H., Feb.24, 1731, and resided there till about his 26th year. He purchased property in Bow, N. H., and removed to that town on, or before Jan. 1, 1757. On July 25, 1758, he bought land on the east side of the Merrimack river, and on the north side of the Suncook river. He was of Pembroke July 25, 1759, and he and John Norris were residents there in 1767. He acted as surveyor on the Merrimack river Feb. 3, 1774. He was selectman in 1773, coroner in 1777 and in 1780, and was called "Captain." He was a soldier in the Revolution, being in Captain McConnell's company May 4, 1777. His life was spent in Pembroke, where he was an active citizen. He married Sarah Wiggin, born Oct. 10, 1736, and who died in Dorchester, N. H., in 1826. He died in Pembroke, N. H., Jan. 31, 1799.

CHILDREN, BORN IN PEMBROKE, N. H., SAVE THE TWO ELDEST, WHO WERE BORN PROBABLY IN STRATHAM, N. H.

212. Zebulon Norris[5], b. March 9, 1754. He is supposed to have d. in the Revolutionary war.
213. Sarah Norris[5], b. May 28, 1756; m. Mr. Piper, and res. in Loudon, N. H.
214. Benjamin Norris[5] (508), b. Dec. 13, 1757; m. Rebecca Hazeltine; res. Dorchester, N. H., and d. Nov. 9, 1836.
215. Eliphalet Norris[5] (520), b. Feb. 1, 1760. A Revolutionary soldier. He sold land and buildings in Pembroke, N. H., March 8, 1785. Perhaps not m.
216. Andrew Norris[5] (521), b. March 17, 1762; d. 1852, in Mt. Healthy, O.
217. Thomas Norris[5] (530), b. March 20, 1764; res. Dorchester, N. H., and Potton, Canada.
218. Mehitable Norris[5], b. March 6, 1766; m. Nathan Wiggin, March 12, 1786; res. Stratham, N. H.

219. Jacob Norris[5] (538), b. July 5, 1769. He m. Sally Hazeltine; res. Dorchester. He went west after the death of his wife; m. 2d, —— ——, and d. in the west.
220. David Norris[5], b. May 2, 1771; m. Dec. 10, 1795, Sarah Gault, of Pembroke; res. in Pembroke, N. H., until about 1820, when he rem. to the vicinity of Buffalo, N. Y., and d. July, 1830. Children: Thomas Jefferson Norris[6], Horatio Gates Norris[6].
221. Nathaniel Norris[5] (551), b. April 30, 1773; m. June 1, 1795, Lucy Hazeltine; res. Dorchester, N. H., and d. July 24, 1845.
222. Mary Norris[5], b. Jan. 23, 1775; d. Aug., 1775.
223. Joanna Norris[5] (563), b. June 20, 1777; m. John Philbrook, Feb. 28, 1804, and d. Dec. 10, 1804.
224. Mary Norris[5], b. June 22, 1778; d. ——.
225. Dolly Norris[5], b. April 14, 1781; m. Jeremiah Doe, of Pembroke, N. H., Oct. 16, 1799, and d. about 1854.

226. David Norris[4] (75) [Benjamin[3], Jonathan[2], Nicholas[1]]. He was born in Stratham, N. H., Dec. 21, 1735. He received of his father land in Bow, N. H., and one-half of a salt marsh in Hampton, N. H. He lived in Stratham, but on Aug. 4, 1769, he purchased fifty acres in Canterbury, N. H., and immediately moved to that town, which embraced the present town of Northfield, N. H., and he was a resident in that town after its incorporation, June 19, 1780. He and wife, Annie Norris, sold fifty acres in Northfield, Dec. 13, 1780, and again Dec. 18, 1783. He served in Capt. Benjamin Sias's company, Col. David Gilman's regiment, destined for New York; enlisted April 5, 1776, served three months and eleven days; was in the battles of Trenton and Princeton. He was a soldier in Capt. Benjamin Sias's company, Col. Thomas Stickney's regiment, Gen. John Stark's brigade, which marched from Loudon and adjacent towns, and joined the Northern Continental army July 20, 1777; discharged Sept. 20, 1777. He was sergeant in the "Train Band" and "Alarm List" in Canterbury during the Revolution. In one of the battles in which he was engaged he was severely wounded by a ball shot into his leg below the knee, and which he carried to his grave. After the Revolution his buildings were burned, and he removed to Peacham, Vt., then called Deweysburgh. He was poor, the country new, and he and his family endured great privations. After a few years he sold his farm, and spent a few years in Hardwick, Vt., then removed to Brownington, Vt., living on a farm of his youngest son. Later he lived with his son Benjamin in Peacham, but at last he and his wife went to Hardwick, and lived with their son, Mark Norris, when they died the same year in great age. He married Annie, daughter of John Taylor. She was born in Stratham, N. H., July 22, 1739. She was a person of marked piety.

CHILDREN.

227. Benjamin Norris[5] (565), b. Stratham, N. H., March 14, 1766; res. Peacham, Vt.
228. Mark Norris[5] (580), b. Stratham, N. H., Feb. 5, 1768; res. Hardwick, Vt.
229. David Norris[5] (583), b. Northfield, N. H., July 14, 1770; res. Hardwick, Vt.

230. John Norris[5], b. in Northfield, N. H., about 1772; d. in infancy.
231. John Norris[5], b. in Northfield, N. H., about 1774; was killed by a falling tree when about 16 yrs. of age.
232. Nathaniel Norris[5] (595), b. Northfield, N. H., March 21, 1776; res. Hardwick, Vt.
233. William Norris[5], b. Northfield, N. H., about 1778.
234. Edward Norris[5], b. about 1780, in Northfield, N. H.; res. Hardwick, Vt.; he m. —— ——. Children, on Hardwick, Vt., records: Luther Norris[6], b. Hardwick, Vt., March 16, 1807. Abigail Norris[6], b. Hardwick, Vt., Jan. 27, 1809. Anna Norris[6], b. Hardwick, Vt., Aug. 12, 1811.
235. Sally Norris[5], b. Northfield, N. H., Jan. 3, 1783.
236. Nancy Norris[5], b. Deweysburgh, Vt., May 22, 1786.
237. John Norris[5], b. Deweysburgh, Vt., Dec. 17, 1789.
238. Chase Norris[5], b. Deweysburgh, Vt., March 21, 1791. Mr. Norris res. Brownington, Vt. He m. Betsey B. Sleeper, and d. Dec. 11, 1851. Children: Chase Norris[6], res. Reno, Neb. Alexander Twilight Norris[6], b. Brownington, Vt., July 26, 1829; m. Aug. 14, 1859, Mary Jane, dau. of Robert and Sarah Anne (Wood) Laythe, of Charleston, Vt. She was b. in Salem, Vt., July 10, 1835. Mr. Norris is a farmer; res. Brownington, Vt., twenty years, and since then in Charleston, Vt.* Children, born in Charleston, Vt.: Nellie Leone Norris[7], b. March 21, 1860; m. June 30, 1877, Will Parsons, a farmer; res. Morgan, Vt. Cora Elbine Norris[7], b. Oct. 30, 1867; m. Sept. 23, 1884, Luther Winslow; res. Charleston, Vt. Katherine Mae Norris[7], b. Jan. 21, 1872; res. West Charleston, Vt.

239. Nathaniel Norris[4] (77) [Benjamin[3], Jonathan[2], Nicholas[1]]. He was born in Stratham, N. H. He owned ten acres of land in Exeter, N. H. He followed the seas, and was lost at sea when a young man. He married and had two children.

CHILDREN.

240. A dau.[5], name unknown.
241. Nathaniel Norris[5] (599), b. Oct. 21, 1767; m. Aug. 10, 1791, Nancy, dau. of William Chase, of Stratham and Sanbornton, N. H., and sister of James Chase, who m. his cousin, Molly Norris, and settled in Wheelock, Vt.; res. Hardwick, Vt.

242. Joseph Norris[4] (80) [Benjamin[3], Jonathan[2], Nicholas[1]]. He was the youngest of ten children, and was born in Stratham, N. H., Jan. 31, 1753. He succeeded his father on the homestead, and his life was spent in his native town, where he died, and upon the farm on which he was reared, Dec. 16, 1797, aged 44 yrs. 10 mos. 17 days, in the very prime and strength of his manhood.

He married Comfort Piper, of Stratham, who was born July 10, 1756, and died Dec. 17, 1842, aged 86 years. They had twelve children; three died in infancy.

CHILDREN, BORN IN STRATHAM, N. H.

243. Mehitable Norris[5], b. Feb. 11, 1775; d. Feb. 1, 1805.
244. James Norris[5], b. Jan. 31, 1778; d. at Alexandria, Va., in 1835.

---

* He was corporal in Co. K, 10th Regt. Vt. Vols., and served three years. He is a farmer, republican, and Congregationalist.

245. Joseph Norris[5], b. Nov. 9, 1779; d. April 11, 1803, æ. 24 yrs.
246. Benjamin Norris[5] (614), b. Aug. 31, 1781; res. Stratham, N. H.; m. Mercy Clark, Aug. 8, 1803. He d. 1866.
247. Mary Norris[5] (622), b. Nov. 11, 1784; d. Feb. 11, 1866; m. James Chase; res. Wheelock, Vt.
248. Charles Norris[5], b. June 22, 1786; d. at Alexandria, Va., in 1827.
249. Anna Norris[5] (632), b. July 30, 1788; d. May 30, 1848; m. William Lang.
250. Nathaniel Norris[5] (646), b. April 14, 1791; res. New Hampton, N. H.; d. April, 1872.
251. Caleb Wiggin Norris[5] (656), b. Nov. 8, 1792; shipmaster; res. Newburyport, Mass; d. off Canton, China, in 1833, æ. 41 yrs.

252. Thomas Norris[4] (84) [James[3], Jonathan[2], Nicholas[1]]. He was born at Epping, N. H., Feb. 14, 1743. His home was in that town, in a lane leading off the main road leading from Portsmouth, N. H., to Concord, N. H. This was a mile west of Epping Corner, or Village, and was the farm occupied by his father. The farm was owned in 1888 by Mr. Styles, and occupied by Mr. Prentice. Late in life he occupied another house on the same farm, but situated upon the highway. He did not occupy town positions, was part owner of a sawmill, and was engaged in the lumber business. Was a farmer, also, and was an energetic and successful business man, was of ordinary size, with dark complexion. He died 1840, aged 97 years, and was buried in a private cemetery on his own land, situated near his house. No tombstone.

The first wife of Mr. Norris was Dorothy Folsom. She died ——. He married, 2d, Betsey Carr, who survived her husband some two years. They had thirteen children, of whom the following are the only ones reported.

CHILDREN, BORN IN EPPING, N. H.

253. Jonathan Norris[5], m. Nancy Thing, and rem. to Maine.
254. Dorothy Norris[5], m. Jonathan Robinson who d., and she m. 2d, Caleb Shaw, and rem. to Maine.
255. Hannah Norris[5], m. Ephraim Drew. He d. and she m. 2d, John Knight, of Durham, N. H.
256. Nancy Norris[5], m. Moses Davis, of Epping, N. H. Children: Zebulon Davis[6], Noah Davis[6], Nancy Davis[6], Moses Davis[6].

CHILDREN BY SECOND WIFE.

257. Thomas Coffin Norris[5]. He m. Eliza Haynes, of Gilmanton, N. H., and probably rem. to the State of New York. Children: Thomas Norris[6], Hiram Norris[6], Rev. William Henry Norris[6] (a prominent Methodist clergyman and presiding elder at one time, and now deceased), and a dau., Mary Norris[6].
258. Chase Norris[5] (662), res. in Epping, on the farm occupied by Thomas C. Norris in 1892. He m. Catherine Brown.
259. Mary Norris[5], b. Oct. 25, 1778; m. Ezekiel, son of Maj. David Folsom, of Epping. He is supposed to have d. in Montreal, Can. Three children: 1, Noah D. Folsom[6], b. 1800; m. Sarah Y. Smith, and d. in South Newmarket in 1853. Seven children, born in Newmarket: Ezekiel H. Folsom[7], of Salem, Mass.; m. Sept. 27, 1847, Martha Simpson, of Newburyport, Mass., and d. leaving Charles William Folsom[8], b. Hartsburg, Logan co., Ill. Mary E. Folsom[7], m. Jan. 16, 1849, Walter Clapp, of Newmarket, N. H. Children:

Charles W. Clapp[8], Emeline P. Clapp[8]. Relief S. Folsom[7], m. Ezekiel Drew, and d. childless. Sarah G. Folsom[7], d. unmarried. John G. Folsom[7], m. Martha Whitney and had four children: John Frank Folsom[8], Richard Whitney Folsom[8], Arthur Edmund Folsom[8], Charles Ingalls Folsom[8]. Deborah Folsom[7], d. when young, unmarried. Emily Folsom[7], d. in infancy. 2, Moses D. Folsom[6], b. Aug. 18, 1801; m. June, 1824, Mandania Piper, b. in Lyme, N. H., May 22, 1806; d. Aug. 31, 1858. He was a farmer, and was killed in a gristmill, Feb. 9, 1844. Children: Mary Jane Folsom[7], b. Dorchester, N. H., June 12, 1827; m. at Fort Covington, N. Y., March 1, 1848, Joseph R. Burns, b. there, May 22, 1820. Children, born in Covington: Stella Burns[8], b. May 28, 1850. Carrie M. Burns[8], b. Feb. 14, 1853. Lyman Norris Burns[8], b. Nov. 29, 1865. Zebulon Norris Folsom[7], b. March 7, 1830; m. at Hogansburg, Franklin co., N. Y., April 11, 1867, Harriet Mills; b. there Feb. 21, 1834; farmer and merchant. Children, born at Hogansburg, N. Y.: Mary E. Folsom[8], b. June 10, 1868. Anna Folsom[8], b. Oct. 31, 1870. Allison G. Folsom[8], b. Oct. 25, 1874. Lyman Jones Folsom[7], b. at Bombay, Franklin co., N. Y., July 1835; m. at Trout River, N. Y., May 4, 1859, Ellen Martin; b. Dec. 24, 1841; merchant. Children: Mary F. Folsom[8], b. April 6, 1862. Ellen L. Folsom[8], b. March 10, 1866. Millie M. Folsom[8], b. Feb. 27, 1868. Carrie M. Folsom[7], b. Dec. 15, 1841; d. Aug. 4, 1842. 3, Gilman Folsom[6], b. Feb. 12, 1805; m. June 18, 1833, Betsey Norris, of Epping, N. H., b. there April 5, 1805; rem. to Raymond in 1839; engaged in nursery and garden-seed business, and d. there March 7, 1882. Children: Irving T. Folsom[7], b. April 14, 1841; m. June 18, 1862, Eliza Osgood Edgerly; b. Granville, Mich., Jan. 18, 1843; d. in Raymond, Jan. 23, 1864. He m. 2d, Feb. 2, 1865, Mary Elizabeth Hilson, of Chester, N. H.; b. Sept. 24, 1845. Children: Maud Eliza Folsom[8], b. Raymond, May 1, 1866. Nellie Allen Folsom[8], b. May 18, 1870. Frank Folsom[8], b. March 12, 1875; d. Aug. 28, 1875.* Mrs. Ezekiel Folsom[5] afterward m. 2d, Capt. Isaac Morton, probably of Portsmouth, and lived in Epping, N. H. She d. at Raymond, Feb. 8, 1869.

260. Betsey Norris[5], m. Samuel Gordon. Children: Hendrick Gordon,[6] John Gordon[6].

261. James Dutton Norris[5] (665), b. April 23, 1785; d. Aug. 9, 1857; res. Epping, N. H. He m. 1807, Mary Pike Norris; m. 2d, Sarah Randlet.

262. Hiram Norris[5], m. Susan Brown, of Fremont. She d. and he m. 2d, Sally Harvey, of Nottingham, Nov. 24, 1841, by Rev. Samuel B. Dyer. He lived in Epping; sold his farm there and rem. to Deerfield, where he d. and is buried. His widow m. again, and d. in Northwood about 1880. Children, born in Epping, N. H.: John Norris[6], d. when about 21 yrs. of age. Susan Norris[6], d. when about 21 yrs. old. Charles W. Norris[6], b. Epping, N. H., March 4, 1827; m. March 20, 1850, Climena B. Harvey; b. Deerfield, N. H., Nov. 6, 1825; d. Dec. 25, 1853. He m. 2d, Mary E. J. Prescott, of Deerfield, Oct. 22, 1855. He res. in Deerfield, and in 1892 res. in Dover, N. H. Children: Elvila Viola Norris[7], b. Jan. 30, 1851; d. Jan. 30, 1852. Henry C. Norris[7], b. Deerfield, Dec. 4, 1856; d. Dec. 9, 1857. Jennie Norris[7], b. Deerfield, N. H., Oct. 22, 1857; m. Charles H. Tasker, Jan. 1, 1879. Child: Charles Norris Tasker[8], b. Aug. 29, 1880; res. Dover, N. H.

263. Harriet Rhoda Norris[5], m. Oct. 18, 1807, John Whitehouse, of Pembroke, N. H., where he lived and died. No children.

---

* From Folsom Genealogy.

264. David Norris[4] (91) [Jonathan, Jr.[3], Jonathan[2], Nicholas[1]]. He was born in Epping, N. H., about 1746, and first appeared upon the tax list of that town in 1767. His father sold him the home place of about 100 acres, with buildings, Sept. 21, 1765. He married Deborah ——.

The world evidently did not go well with him, and he made repeated sales of his homestead in Epping, where he resided. He sold to Theophius Norris 9 acres, Sept. 9, 1781; on July 8, 1783, to John Sanborn, and on Dec. 4, 1787, all right in the dwelling house in which they lived, with orchard and land it stands on, to Noah Robinson. He became very poor, and was aided by the town of Epping for several years, at least nine years. He probably died in 1799, as Jan. 8, 1800, the town paid Lieut. Nathaniel Maloon $75, in full for supporting David Norris and wife, and funeral charges.

265. Benjamin Norris[5] (93) [Samuel[4], Samuel[3], Moses[2], Nicholas[1]]. He was born about 1733, and succeeded his father on the homestead in Epping, N. H., having inherited it by his father's will. He lived upon it, and sold a portion Nov. 7, 1768. His name is frequently found upon the records as having bought or sold real estate, and frequently sold portions of his home farm. On Oct. 19, 1789, he and wife, Mary, deeded a part of the homestead to Jeremiah Smith, of Epping. He married Mary, daughter of John and Abigail Fullonton, of Epping, N. H.

CHILDREN, BORN IN EPPING, N. H.

266. Samuel Norris[6] (671), lived in Nottingham, N. H., June 11, 1787; subsequently res. Danbury, N. H. He m. Sarah Frazier.
267. Abram Norris[6], m. Dolly Boles.
268. John Norris[6], m. Hannah Sleeper; res. Norwich(?), Vt.
269. Lewis Norris[6] (680), m. Polly Frazier, and d. in Danbury, Jan. 15, 1837, æ. 68 yrs. His wife d. Feb. 20, 1858, æ. 84 yrs.
270. Benjamin Norris[6], m. Mrs. Sarah Hubbard; res. Hill, N. H. No children.
271. James Norris[6], was a gristmiller; res. Salisbury, N. H.
272. Simeon Norris[6]; no record.
273. Hannah Norris[5]; she m. Jabez Smith, and d. comparatively young. Children: Ruth Smith[7], was adopted by Amos(?) Taylor, of Danbury, N. H., after her mother's death; Joseph Smith[7], Jabez Smith[7], Sally Smith[7].
274. Keziah Norris[6], m. Tristam Hardy; res. Grantham, N. H. Children: 1, Polly Hardy[7], b. Feb. 24, 1796. 2, William Hardy[7], b. Oct. 24, 1797. 3, Susannah Hardy[7], b. Oct. 26, 1799. 4, Moses Hardy[7], b. Jan. 11, 1802. 5, Samuel Hardy[7], b. Oct. 1, 1804. 6, Sally[7], b. Jan. 25, 1807. 7, James M. Hardy[7], b. Jan. 10, 1809. 8, Keziah Hardy[7], b. May 11, 1811. 9, Hannah Hardy[7], b. March 9, 1813. 10, Mehitable Hardy[7].*

275. Samuel Norris[5] (94) [Samuel[4], Samuel[3], Moses[2], Nicholas[1]]. He was born in Epping, N. H., June 17, 1734. His name is fre-

* Authorities disagree in regard to this family. One record says that Keziah *Frazier* m. Mr. Hardy. She may have married a Frazier for first husband.

quently found on the county records in the transfer of land. He lived in Epping until Oct. 21, 1769, when he with his wife, Huldah Norris, sold to Ezekiel Hook, of Salisbury, Mass., the place "where I now live," and immediately removed to Deerfield, N. H., and on Sept. 8, 1772, he sold land in Epping, bounding on land he had sold to Ezekiel Hook. He resided only a few years in Deerfield. He lived for a time in Sandwich, N. H., and was a resident of Corinth, Vt., in 1779, where he spent the remainder of his life. He married Huldah (Bartlett probably), who was born April 24, 1734, and died in Corinth, Vt., Nov. 2, 1780. He married, 2d, —— Burleigh, perhaps of Sandwich, N. H. He died in Corinth, Vt., May 16, 1816, and is there buried.

CHILDREN.

276. David Norris[6], b. Epping, N. H., April 17, 1755; d. young.
277. Huldah Norris[6], b. Epping, N. H., May 17, 1758; m. Mr. Kent.
278. Samuel Norris[6], b. Epping, N. H., March 31, 1763; d. Dec. 15, 1842; single.
279. Zebulon Norris[6] (687), b. Epping, N. H., March 31, 1763; d. Oct. 24, 1820.
280. Jonathan Norris[6] (691), b. Epping, N. H., Dec. 12, 1765; res. Craftsbury, Vt.
281. Moses Norris[6], b. Epping, N. H., May 17, 1768; Freewill Baptist preacher.
282. David Norris[6] (693), b. Epping, N. H. (one record says Sandwich, N. H.), May 17, 1768. He d. in North Danville, Vt., Oct. 21, 1839; Freewill Baptist preacher.
283. John Norris[6] (705), b. Deerfield, N. H., July 29, 1770; d. Washington, Vt., Sept. 16, 1865.
284. Taylor Norris[6] (710), b. Sandwich, N. H., April 1, 1774; d. 1827.
285. Polly Norris[6], b. Sept. 27, 1777; no record.
286. Josiah Norris[6] (720), b. Corinth, Vt., July 29, 1779; d. Jan. 12, 1862; was a Baptist minister.

287. Zebulon Norris[5] (95) [Samuel[4], Samuel[3], Moses[2], Nicholas[1]]. He was born about 1736, in Epping, N. H. By his father's will, admitted to probate court, March 26, 1766, he received 140 acres in Nottingham, N. H., in second range, third division, a part of twenty-first lot, with one-third of sawmill and stream, and one-third of twenty acres where most convenient for mill purposes. Administration of his father's estate had previously been granted to his mother, Mary Norris, Feb. 27, 1765, and on May 13, 1765, he sold to Jonathan Norris, of Epping, one-fourth part of number twenty-one, second range, third division, in Nottingham, given to him in the will probated the following year, with dwelling house and barn with the house. On same date he sold land and buildings where he lived, in Epping. He had purchased the latter place of Jeremiah Norris (then of Nottingham), April 1, 1765, who had bought it of Samuel Blake, of Epping. He married Margaret, daughter of Mathew Nealey, of Nottingham, N. H., and they sold, Nov. 1, 1769, to Joshua Stevens, her portion of her father's estate. He lived in Northwood; on June 9, 1774, he signed a petition for the appointment of Benjamin Hill for justice of the peace.

On Sept. 15, 1775, he signed a petition against the appointment of Capt. Jeremiah Folsom to the office of lieutenant-colonel of the 4th regiment of militia. Zebulon Norris served two months and eleven days, from Jan. 5 to March 15, 1777, in Capt. Daniel Gordon's company, Col. Daniel Gilman's regiment, which re-enforced the Northern army in New York. On May 22, 1779, he and wife, Margaret, of Northwood, sold land to Joseph Nealey. They sold land in Northwood to Moses Hoit, May 2, 1780, and soon after were in Loudon, N. H. On June 30, 1783, they sold land in Canterbury to David Mason, and on April 10, 1784, they sold 60 acres with buildings to Greene Parker, of Hopkinton. He was next in Loudon, and in 1786 he signed a petition for the appointment of Joshua Morse for justice of the peace, and then disappeared from view.

288. Francis Norris[5] (102) [Israel[4], John[3], Moses[2], Nicholas[1]]. Epping, N. H., was his birthplace, where he was born, Tuesday, Feb. 4, 1777. His home was in the west section of the town, on the farm occupied in 1892 by his son, Israel Francis Norris; by occupation a farmer. He married, Dec. 26, 1803, Betsey, daughter of Theophilus and Elizabeth (Briar) Norris, first of Epping, where she was born Dec. 4, 1783, and died in Epping. He died April 29, 1849.

CHILDREN, BORN IN EPPING, N. H.

289. Betsey Norris[6], b. Feb. 5, 1805; m. June 18, 1833, Gilman Folsom, of Raymond, N. H. (See the family of Thomas Norris[4].) He was b. Feb. 12, 1855. Son, Irving Folsom[7].

290. Theophilus Norris, 2d[6] (727), b. Sept. 7, 1809; m. May 29, 1834, Abigail, b. Feb. 15, 1813, dau. of Mead Folsom, of West Epping, N. H.

291. Israel Francis Norris[6], b. Jan. 9, 1823; m. June 2, 1848, Olivia Dow, dau. of Trueworthy and Abigail (Dow) Rundlett, of Epping, N. H.; farmer. She was b. July 10, 1828. He lives on the homestead in West Epping. Five children, born in Epping, N. H.: 1, Herbert Francis Norris[7], b. July 29, 1849; "The War Eagle of the Democracy"; m. May 29, 1878, Belle E. Mower; she was b. June 17, 1854; res. at Boston, Mass. Child: Robert Norris[8], b. April 17, 1882. 2, Alla Althea Norris[7], b. March 2, 1852; res. Exeter, N. H. 3, Sarah Abbie Norris[7], b. May 30, 1855; m. June 24, 1885, Walter Cartwright, of Wakefield, Mass. He is a teacher. He is in the educational department at Washington, D. C.; res. Haverhill, Mass., and Saxton's River, Vt., in 1890. Son, Kenneth Cartwright, b. West Epping, N. H., April 14, 1890. 4, Mary Norris[7], b. Nov. 5, 1866; teacher; res. at home. 5, Irving Folsom Norris[7], b. June 7, 1873; lives at home.

292. Israel Norris[5] (104) [Israel[4], John[3], Moses[2], Nicholas[1]]. He was born in Epping, N. H., Friday, Jan. 10, 1783, lived at West Epping, on a farm near his father's homestead, and of that he owned a portion. Having sold his farm he located in the village. In the fall of 1855 he removed to Batavia, O., with his son, Shepherd Norris, and died there Nov. 24, 1867. On April 12, 1812, he married Sarah, daughter of Benjamin and Abigail (Peaslee) Folsom, of West Epping. She was born there July 2, 1787, and died at Batavia, O., June 8, 1857.

CHILDREN, BORN IN EPPING, N. H.

293. Shepherd Folsom Norris[6], b. April 27, 1814; he m. a cousin of Mrs. President Lincoln; he was a lawyer of high standing and became a judge; he died in Ohio. Among his children were Shepherd and Herman Norris[7].
294. Caroline Folsom Norris[6], b. June 9, 1816; m. James McMurphy and lived near Epping Village; he was an able lawyer; was b. Nov. 7, 1821; d. in Epping, Nov. 2, 1854. She moved to Batavia, O.; was a teacher; removed to Kentucky to educate her children, where she died. Children, born in Epping, N. H.: 1, Mahlon McMurphy[7], b. Feb. 27, 1846; clerk in one of the departments in Washington, D. C. 2, Minot McMurphy[7], b. May 7, 1848; d. 1850. 3, Emilie McMurphy[7], b. March 13, 1850; d. Feb. 5, 1876, in Kentucky, after having completed a college course. 4, Carrie McMurphy[7], b. Sept. 11, 1852; d. March 3, 1858; 5, Mary McMurphy, b. Aug. 24, 1854; d. Sept. 19, 1854.
295. Gulielma Maria Springate Folsom Norris[6], b. March 3, 1822; d. Aug. 22, 1859, in Batavia, O.; single.

296. Moses Norris[5] (110) [James[4], Moses, Jr.[3], Moses[2], Nicholas[1]]. He married Anna Hannaford.

CHILDREN.

297. Moses Norris, Jr.[6] (729); m. Sally Weymouth. Children, born in Vershire, Vt.: 1, Alfred Norris[7], b. March 20, 1809; m. Cynthia Durgin. 2, Polly Norris[7], b. Oct. 11, 1807; never married.
298. Lydia Norris[6], m. Ephraim Ward.
299. Nancy Norris[6], m. Solomon Ward.
300. Sarah Norris[6], m. Paul Davis.
301. Ruammah Norris[6], m. Thomas Gilman.
302. Betsey Norris[6], never married.

303. James Norris[5] (111) [James[4], Moses, Jr.[3], Moses[2], Nicholas[1]]. He married Abigail Dimond, in Epping, N. H., Nov. 23, 1786.

CHILDREN.

304. Sarah Norris[6], m. Eliakim Frizzell.
305. Jacob Norris[6], was killed by a falling tree.
306. Gould Norris[6] (732), m. Hannah Heath; m. 2d, Polly Halsey; m. 3d, —— Brooks.
307. Rhoda Norris[6], m. John Thurber.
308. Isaac Norris[6], d. unmarried.
309. Abigail Norris[6], m. Lyman Berry.
310. Polly Norris[6], m. Ephraim Robinson.

311. Theophilus Norris, 1st[5] (112) [James[4], Moses, Jr.[3], Moses[2], Nicholas[1]]. He was born in Epping, N. H., Jan. 20, 1758. Resided in Epping. Was a Revolutionary soldier. On Sept. 30, 1776, he was mustered into Capt. Mark Wiggin's company, Col. Pierce Long's Continental battalion, and served two months and seven days. He served in the same company from Dec. 8, 1776, to Jan. 7, 1777, and had other experiences in camp and field. He married, Feb. 9, 1783, Elizabeth Briar, who was born March 5, 1751. He married, 2d, Rhoda Dimond. His death occurred in Epping, July 29, 1833.

CHILDREN, BORN IN EPPING, N. H.

312. Betsey Norris[6], b. Dec. 14, 1783; m. Dec. 26, 1803, Francis Norris, of West Epping. Their son, Israel Francis Norris[7], in 1892 lives upon his homestead. (See his record, No. 291.)
313. Rhoda Dimond Norris[6], m. May 4, 1813, for his 2d wife, Samuel Murray, and lived in Auburn, N. H.; no children. He had children by his first marriage.

314. Jacob Norris[5] (113) [James[4], Moses, Jr.[3], Moses[2], Nicholas[1]]. He was born in Epping, N. H., March 9, 1762. He married, Oct. 28, 1790, Ruth Blake, born Jan. 20, 1770, and who died Dec. 11, 1835. He died March 20, 1813. In 1788 he bought land in Chelsea, Vt., and, in 1792, was excused from paying taxes for the support of the church in that town, by showing a certificate that he supported the Baptist church in Corinth, Vt.

CHILDREN, BORN IN CHELSEA, VT.

315. Mercy Norris[6], b. March 31, 1791; m. Jonas Huntingdon; no children. She was his 2d wife. He had a large family by his 1st wife, Mary Blodgett. They lived in Chelsea, Vt. He was b. April 25, 1782; d. Sept. 2, 1859. She d. May 11, 1864.
316. Priscilla Norris[6], b. Feb. 13, 1793; d. Nov. 8, 1863; m. Nathan Spear, who was b. Oct. 18, 1825. Children: Jacob Spear[7], Cyrena Spear[7], Nathan Spear[7], Elisha Spear[7], Emeline Spear[7], Freeman Spear[7].
317. James Norris[6], b. April 28, 1795; d. Dec. 11, 1816, æ. 21 yrs.
318. Nancy Norris[6] (737), b. April 28, 1797; m. Moses Heath, of Chelsea, Vt., March 18, 1819. She d. June 1, 1872.
319. Elizabeth Norris[6] (743), b. Nov. 15, 1801; m. Nov. 13, 1828, Josiah Shaw, of Chelsea, Vt. She d. July 19, 1885.
320. Jacob Norris[6] (749), b. July 13, 1804; res. Chelsea, Vt.

321. John Norris[5] (114) [James[4], Moses, Jr.[3], Moses[2], Nicholas[1]]. He was born in Epping, N. H., April, 1765, and lived there until of age, when he went to the new state of Vermont, appearing in Chelsea, and purchasing land there in 1788, and in 1792 certifies himself as a Baptist of the church of Vershire, Vt. For four years he was on the suite of Surveyor-general Whitlow, and aided in surveying all the northern towns of the state, which was then a wilderness. He purchased, with his brother, a farm in Chelsea, the present capitol of Orange county. On Jan. 1, 1792, he married Hannah Kelly, who was born in Epping, April 5, 1772. On the same day his sister, Priscilla Norris, married Abel Heath, and his sister, Leah Norris, married Joseph Heath; they were brothers and with him they all went to Vermont. Three of his brothers became his neighbors in that state. He lived in Chelsea for thirty-five years, where his large family of eleven children were born. Relatives were in Vershire and Corinth, Vt. Eventually his brothers died, his children went to Boston, Mass., and feeling lonesome in the old home, and as his cousins, Moses and Richard Smart, lived in Rumney, N. H., he was induced to purchase a farm near them. He removed to Groton, N. H., where he lived until his death, and nine of his children and his wife survived him.

Possessing much physical power and endurance, with great force and energy of character, he was well equipped for the labor in life which he performed. His health was generally good, his hearing and eyesight were perfect to the last. Through a long and busy life he manifested a spirit of devotion to, and a high trust in, God, and for more than half a century was a member of the church, and his labor was large in the introduction of God's work in Vermont, through the channel of the Methodist church. Mrs. Norris was also a devoted member of the church. He left forty-eight grandchildren and six great-grandchildren. He died in Groton, N. H., Sept. 9, 1849; she died in Boston, Mass., July 18, 1858.

CHILDREN, BORN IN CHELSEA, VT.

322. Thomas Folsom Norris[6] (757), b. Nov. 7, 1792; m. Sarah Smith Norcross, b. April 10, 1793; and he d. in Somerville, Mass. She was dau. of Nathaniel Norcross, of Readfield, Me., but who was b. in that place, and was son of Nathaniel Norcross, of Watertown, Mass.
323. John Norris[6] (761), b. Sept. 23, 1794; m. Mira Holden; d. Rumney, N. H., Nov. 17, 1870.
324. James Norris[6], b. Nov. 29, 1796; d. about 1824, in New Orleans, La.
325. Theophilus Norris[6] (775), b. June 17, 1799; m. Lydia Parsons; res. Boston and Sharon, Mass.; d. at Sharon, Nov. 15, 1869.
326. Hannah Norris[6] (789), b. July 25, 1801; m. Oct., 1824, Nicholas Folsom; res. Groton, N. H., and d. there Sept. 30, 1846. He was b. Sanbornton, N. H., June 11, 1795.
327. Esther Norris[6], b. June 19, 1803; d. in Chelsea, Vt., about 1816.
328. Priscilla Norris[6] (793), b. Aug. 13, 1805; m. Alexander Ferguson; res. Philadelphia, Pa., and Boston, Mass.; she d. Taunton, Mass., in 1876.
329. Elijah Hedding Norris[6] (801), b. Sept. 8, 1807; m. Lucy Marchant, and 2d, Cynthia Shea; d. in Boston Mass., 1848.
330. Porter Wright Norris[6], b. Aug. 23, 1809; m. Nancy Knight, who d. leaving him a son; he m. 2d, Mrs. Mary Mooney; res. Cambridge, Mass.; d. Vicksburg, Miss., of disease, in 1863 or '64. She d. Cambridge, Mass., about 1878. Children: 1, Peter Norris[7], fate unknown. 2, Georgiana Norris[7], res. Cambridge, Mass. 3, Frances Norris[7], res. Cambridge, Mass. 4, Charles Norris[7], res. Cambridge, Mass. 5, Alice Norris[7], m. Albert Warren; res. Framingham, Mass.
331. Sabin Cyrus Norris[6] (805), b. March 3, 1811; m. July 2, 1835, Sarah Fletcher. Farmer; res. Rumney, N. H.; d. there March 28, 1878.
332. Jacob Norris[6], b. Oct. 29, 1813; m. Oct. 9, 1839, Mrs. Lucinda (Gowing) Tulley, b. Oct. 23, 1817, who d. about 1875; he m. April 29, 1877, Mrs. Maria Crawford Conant, b. in Meredith, N. H., Oct. 3, 1826. Bridge superintendent; res. 22 Akron st., Roxbury District, Boston, Mass. Mr. Jacob Norris left Chelsea with his parents, when five years of age; went to Groton, N. H., and lived on a farm till 21, when he went to Boston. After a few years he went into the *Olive Branch* office with his brother, Rev. T. F. Norris, and remained some ten years. Was an inspector in custom house for seven years, and was then appointed superintendent draw tender, and was on Federal-street bridge for twenty-eight years, and is now on the Mt. Washington-avenue bridge. He has served the city faithfully, and no complaint has ever been entered against him, and he has the entire confidence of the city government. Democrat in politics. Universalist in church preference,

and a deacon in the Shawmut-avenue Universalist church on Shawmut avenue, and has been an attendant there for the last fifty-two years. Children: 1, Lucy Maria Norris[7], b. July 28, 1840; m. John Wesley Jackson, of New York, where he d. about 1870. She m. 2d, Richard Kelley Styles, of New York, who d. in 1882, leaving one child. She m. 3d, Frederick Driscoll, of St. Paul, Minn., manager of the St. Paul *Pioneer Press;* res. 266 Summit ave., St. Paul, Minn. Children: John Norris Jackson[8], res. St. Paul, Minn.; m. Alice Dean; employed in the *Pioneer Press;* has charge of the advertising department; res. 136 Vina st., St. Paul, Minn. Edith Styles[8], b. Sept. 21, 1880; res. St. Paul, Minn., with her mother. 2, Albert Henry Norris[7], b. Boston, Mass., 1844; was killed by the cars in 1860.

333. Moses Norris[5] (119) [Samuel[4], Nicholas[3], Moses[2], Nicholas[1]]. He was born in Portsmouth, N. H., Aug. 17, 1770, and always lived in Portsmouth. Was a rope-maker and farmer. Was first taxed in 1792. He married, Dec. 5, 1799, Elizabeth Caverly, by Rev. Joseph Buckminster, in Portsmouth; she died April 10, 1847, aged 71 years. He married, 2d, in 1852, Mrs. Elizabeth, widow of Captain Samuel Tuckerman, who survived her husband and died Nov. 10, 1861. He died in Portsmouth, July 28, 1856.

CHILDREN, BORN IN PORTSMOUTH, N. H.

334. Benjamin P. Norris[6], b. Nov. 29, 1800. Shoemaker. Lived in Portsmouth, N. H., and Portland, Me.; d. in Portsmouth, April 3, 1855. He m. ——. Child: Thomas King Norris[7], res. Biddeford, Me.; he m. ——; is deceased; and left one child.

335. Catherine Norris[6], b. March 6, 1803; d. Sept. 4, 1833; she m. John Plumer; res. South Berwick, Me. He was a baker and farmer. He m. 2d, —— ——. He m. 3d, Lucy Rogers, b. April 27, 1809; d. May 25, 1874; he d. Sept. 25, 1873. Children, born in South Berwick, Me.: 1, Alexander Roberts Plumer[7], b. June 25, 1827. 2, John Henry Plumer[7], b. April 19, 1829; res. South Berwick, Me. 3, Catherine Norris Plumer[7], b. June 6, 1831. 4, Nahum Yeaton Plumer[7], b. March 6, 1836; d. Sept. 23, 1839. 5, Elizabeth Mehitable Plumer[7], b. Aug. 14, 1838; d. June 9, 1839. 6, Ellen Maria Plumer[7], b. Jan. 22, 1841.

336. Elizabeth Norris[6], b. Portsmouth, Sept. 26, 1805; d. Jan. 18, 1842.

337. Mary Norris[6], b. Nov. 30, 1807; m. May 9, 1833, Henry Wentworth; res. Berwick, Me. She d. there Oct. 29, 1841. Children: 1, Henry Wentworth[7], b. June 28, 1835; res. Berwick, Me. 2, Thomas Wentworth[7], b. Aug. 25, 1837; res. Lynn, Mass.; m. Annie Upton, who is deceased.

338. Moses Norris[6] (809), b. Feb. 5, 1810; res. Lynn, Mass.

339. Adaline Norris[7], b. April 25, 1817; d. April 4, 1846.

340. Samuel Norris, Jr.[5] (125) [Samuel[4], Nicholas[3], Moses[2], Nicholas[1]]. He was born in Portsmouth, N. H., about 1782; taxed first in 1803. He sold Samuel Langdon 3 acres, with house, "where I now live," which he bought of Moses Norris, and 21 acres, in two lots, that he bought of his father, April 7, 1806, and Jan. 17, 1810. Date of sale to Langdon Jan. 19, 1813; witnesses, Lydia Langdon and James Marden. He lived on a small farm, which he sold, and in

1833 went to Ossipee, N. H., and purchased a farm where he lived until his death, aged 77 years.* He married Jane Dennett, of Portsmouth, N. H., where she was born. She died Sept., 1842, in Ossipee, aged 47 years. They are buried in a private cemetery on their farm in Ossipee, owned in 1892 by Daniel McKinney, who married a daughter of John Norris. When in Portsmouth he bought of Moses Norris, his brother, March 19, 1805, a piece of land which Moses had purchased of Ruth Norris, single woman, bounding on widow Ruth Norris. Mr. Norris, after the death of his wife, married, 2d, Esther Abbott, of Ossipee, in 1843, who died in Cambridge, Mass., and is there buried, aged about 80 years.

CHILDREN, BORN IN PORTSMOUTH, N. H., EXCEPT THE YOUNGEST.

341. John Norris[6] (814), b. Oct. 2, 1812; res. Ossipee, N. H.
342. Elizabeth Norris[6] (816), b. Aug. 21, 1814; m. John Walker; res. Portsmouth, N. H.
343. Samuel Norris[6], b. Sept. 18, 1816; went to sea as a sailor in brig "Lucy," and was never heard from.
344. Lucy M. Norris[6], b. July 25, 1818; m. John G. Kenney, of Bath, Me., June 4, 1840, by Rev. Baron Stow, of Boston, Mass.; he d. Oct. 23, 1846, æ. 26 yrs. 10 mos. She m. 2d, Nov. 25, 1847, Luther Fernald, a tanner; res. Peabody, Mass.; she d. Feb. 6, 1881, æ. 63 yrs. 6 mos. 9 days.
345. Lydia Norris[6] (821), b. May 20, 1820; m. Columbus McClure; res. Minneapolis, Minn. He is a lumberman, and has four children.
346. Joseph Norris[6] (828), b. Oct. 11, 1821; m. Mary Elizabeth Chapman; res. 205 West Newton st., Boston, Mass.
347. William Henry Talton Norris[6] (835), b. Sept. 8, 1824; m. Martha Fenton; res. Cambridge, Mass., and d. there.
348. Albert Norris[6] (837), b. Aug. 21, 1827; m. Hannah Stevens; res. Cambridge, Mass., and d. there. She was b. in Concord, Mass.; dau., Bertha Jane Norris[7]; res. Cambridge, Mass.
349. Richard Norris[6], b. Nov. 21, 1829; went to California about 1852, and d. in a few days after his arrival.
350. Mary Norris[6], b. April 8, 1832; d. of consumption in her youth.
351. Adaline Norris[6], b. in Ossipee, N. H., Feb. 28, 1835; d. of consumption when about 18 years of age.

352. Benjamin Bailey Norris[5] (126) [Samuel[4], Nicholas[3], Moses[2], Nicholas[1]]. He was born in Portsmouth, N. H., in 1784. He was on a privateer in the war of 1812, was taken prisoner, and for two years was confined in Dartmoor prison in England. He was a rope-maker, and lived in Portsmouth, N. H., where he died, Oct. 24, 1834. His wife was Sally Ayers, who died Aug. 26, 1835, aged 48 years. Their children were twelve in number.

CHILDREN, BORN IN PORTSMOUTH, N. H.

353. Elizabeth Ayers Norris[6], d. Sept. 19, 1837.
354. Mary Haven Norris[6], d. Jan. 4, 1831.

---

* A Samuel Norris married Sarah, daughter of James Holmes, as on Dec. 15, 1809, he and his wife, Sarah, deeded land, conveyed to Sarah Norris, then Sarah Holmes, by her father, James Holmes, of Portsmouth, June 6, 1804. Probably this was Samuel, Jr.

355. Benjamin Norris[6], died at sea, unknown date, having followed the sea for many years. He was awhile in the navy.
356. James Shapley Norris[6] (845), b. March 2, 1813; res. Meredith, N. H.
357. Lydia A. Norris[6], b. Nov. 2, 1816; m. May 6, 1837, Charles Frost. He served his time at the government sail loft, in Charlestown, Mass.; was then commissioned by the government, and ordered to report on board the sloop-of-war *John Adams*, and went with Commodore Perry to Japan. Afterwards sailed on the sloop-of-war *Levant*, and was lost with all on board. He was b. July 20, 1816, at Charlestown, Mass,; res. Charlestown, Mass. Children: 1, Anna E. Frost[7], b. Feb. 17, 1838; m. William Reed, Nov. 21, 1861; res. Hudson, Mass. 2, Lydia Frances Frost[7], b. Aug. 28, 1846; d. in Charlestown, Mass., Aug. 30, 1847. 3, Charles T. Frost[7], b. Jan. 12, 1849; m. in Portland, Me., Nov. 9, 1873, Ella M. Sanderson; is a gas engineer; res. Rockland, Me. Children: Annie M. Frost[8], b. Oct. 6, 1874. Charles T. Frost[8], b. April 6, 1879. 4, William H. Frost[7], b. July 15, 1852; m. Ida M. Brigham, of Hudson, Mass., June 12, 1878; she died Jan. 25, 1889, in Brooklyn, N. Y.; res. Fort Scott, Kan.; is a gas engineer. Mrs. Frost m. 2d, March 6, 1873, George T. Lozier, of U. S. navy, b. New York city, May 12, 1811; d. in Hudson, Mass., Aug. 17, 1878; he was a sail maker, was thrown from his carriage and killed in Hudson, Mass.; no children; she res. in Hudson, Mass.
358. Sarah Ayers Norris[6] (855), b. about 1818; m. Aug. 1, 1836, John Colby; res. 168 Clinton st., New York city, N. Y.
359. Isaiah Bailey Norris[6] (864), b. March 18, 1820; res. 61 Buckman st., Everett, Mass.
360. Edward John Norris[6] (873), b. Aug. 28, 1822; res. 63 East Emerson st., Melrose, Mass.
361. Martha Downing Norris[6], d. Nov. 19, 1836.
362. Joseph Perkins Norris[6], was drowned at sea; he m. Margaret ——; went to California about 1850; she is deceased. Children: George Norris[7], res. at last accounts at San Francisco, Cal. Edward Norris[7], res. at last accounts at San Francisco, Cal.
363. Charles B. Norris[6], d. June 26, 1837.
364. Mary Norris[6], res. New York city, N. Y.; she d. 1891.

365. Moses Norris, Jr.[5] (129) [Joseph, Jr.[4], Joseph[3], Moses[2], Nicholas[1]]. He was born in Epping, N. H., about 1783. He resided in Fremont, when it was called Poplin, and was a farmer and tanner, and died in Fremont in 1819. He married Annie, daughter of Ezekiel and Annie (Robinson) Godfrey. She died in Fremont in 1821, aged 32 years.

CHILDREN, BORN IN FREMONT, N. H.

366. Joseph Norris[6] (884), b. 1812; d. Aug. 19, 1867; res. Lawrence, Mass.
367. Ezekiel Godfrey Norris[6]; he lived and died in Fremont, N. H. Farmer. He m. ——; no children. Life was not a success.
368. Charles Moses Norris[6] (889), b. July 3, 1815; d. Dec. 2, 1863; res. Epping, N. H.

369. Joseph Norris[5] (130) [Joseph, Jr.[4], Joseph[3], Moses[2], Nicholas[1]]. He was born March 17, 1785, in Epping, N. H., and lived on the home farm, and died comparatively a young man, not far from 30 years of age. He married Mary, daughter of Benjamin True, of Chester, N. H., who survived her husband and married, as 3d wife,

the widowed husband of her sister-in-law, Betsey Norris, Levi Blake, of Epping, N. H., and died in Epping, N. H. She was born Aug. 10, 1791, and died Nov. 24, 1857. Will made April 21, 1823. He died April 27, 1823, aged 38 yrs. 1 mo. 10 days. Will probated June 12, 1823.

CHILDREN, BORN IN EPPING, N. H.

370. Mary Rebecca Norris[6], b. May 2, 1819; d. April 9, 1838; single.
371. Benjamin True Norris[6] (894), res. Lynn, Mass.; m. He was born June 24, 1821; was a mechanic.
372. John Perkins Norris[6] (900), b. Nov. 26, 1822; d. Jan. 19, 1887; res. Lynn, Mass. Mechanic. Was m. and left a family.

373. Josiah Norris[5] (131) [Joseph, Jr.[4], Joseph[3], Moses[2], Nicholas[1]]. He was born in Epping, N. H., lived on the home farm until he became a young man, removed to Fremont, and resided near the cemetery, in vicinity of railroad station. Was a farmer and tanner. Was a good citizen and fairly prosperous. He married Abigail Robinson, of Fremont, N. H. They both died in that town and were probably buried at the cemetery near their home.

CHILDREN.

374. Betsey Norris[6], m. Freeman Follett; he was a shoemaker and farmer, and they lived on her father's home farm, where he died. She m. 2d, Mr. Floyd, and they live on the Josiah Norris homestead.
375. Sophronia Norris[6], m. Charles Follett, a brother of Freeman Follett; shoemaker and farmer.

376. Ezekiel Norris[5] (132) [Joseph, Jr.[4], Joseph[3], Moses[2], Nicholas[1]]. He was born in Epping, N. H., resided at "The Rocks" in Fremont and died there. Was in a foundry business, and died when a young man. He married Judith Poor, of Raymond, N. H., who survived him. She married, 2d, a Methodist clergyman.

CHILDREN, BORN IN FREMONT, N. H.

377. Alfred M. Norris[6], b. in 1815; d. in 1885; rem. to Methuen, Mass.; m. Mary Brown, of Fremont. She was b. 1818, and res. with her son, J. O. Norris, in Melrose, Mass. Children: 1, John Oscar Norris[7], b. Nov. 22, 1843; m. May, 1869, Katherine M., dau. of Jonathan S. and Sophronia A. Gordon, of Lancaster, Mass. She d. June 5, 1874. Three children. He m. 2d, Henrietta W., dau. of Rev. D. P. and Mrs. Mary A. Livermore, April 6, 1876. He is a teacher; res. Melrose, Mass. Children: Katherine Marion Norris[8], b. April 3, 1870. Alfred Edson Norris[8], b. June 26, 1872. George Gordon Norris[8], b. May 30, 1874. Mary Livermore Norris[8], b. June 30, 1877. Emma Ashton Norris[8], b. Aug., 1882; d. April, 1884. Estell Louise Norris[8], b. May 30, 1888. John Oscar Norris[8], b. Aug. 15, 1889. 2, Alfred Edson Norris[7], b. Oct. 20, 1847; d. Feb., 1870. 3, Mary Emma Norris[7] (twin), b. Oct. 20, 1847; d. Jan., 1878.
378. Moses Norris[6], b. 1817; m and lived in Cleveland, O.; res. 1890, in National City, Cal.

379. Samuel Sherriff Norris[5] (140) [James[4], Jonathan[3], Moses[2], Nicholas[1]]. He was born Aug. 30, 1789; died May, 1861. He married Anna McKenzie Bean, a sister of the late Benning M. Bean, of Centre Harbor, N. H. Mr. Norris was a devoted Christian, aided in founding two churches in Canada, and one at Bloomington, Ill., and one at Ottumwa, Ia. He labored with much success as an agent of the Bible Society, and as a colporteur of the American Tract Society, on the frontier of Iowa, and was an anti-slavery pioneer.

CHILDREN.

380. James Wellington Norris[6], b. Aug. 13, 1815; m. July 27, 1851, Martha Rebecca, dau. of Sampson and Susanna (Skinner) Spaulding, b. Billerica, Mass., June 20, 1819. She res. cor. Second and College sts., Ottumwa, Ia. He was a lawyer and editor, and after a long residence in the place, d. March 2, 1882, in Ottumwa, Ia.
381. Ann Nichols Norris[6] (905), b. Jan. 2, 1819; res. Independence, Kan. She m. Rev. Benjamin A. Spaulding.
382. Sally Adams Norris[6], b. Dec. 16, 1820.
383. Sarah Adams Norris[6], b. June 1, 1822.
384. George Washington Norris[6], b. July 14, 1823.
385. Samuel S. Norris[6], b. May 22, 1825.
386. Julia Maria Norris[6], b. July. 15, 1827.
387. Wilson Wood Norris[6], b. Jan. 25, 1829.
388. George Punchard Norris[6] (912), b. May 15, 1830; res. Ottumwa, Ia.

389. Nicholas G. Norris[5] (142) [James[4], Jonathan[3], Moses[2], Nicholas[1]]. He was born in Sandwich, N. H., Feb. 28, 1795, married Elizabeth Blanchard. She died May 10, 1876, at Sandusky, O. Mr. Norris was a manufacturer and dealer in shoes. He lived in Sandwich and Great Falls, N. H., removed to Sandusky, O., about 1850, and died in Sandusky, May 12, 1855. His father was a Revolutionary soldier.

CHILDREN, BORN IN SANDWICH, N. H.

390. Sarah Fitch Norris[6], b. Sept. 19, 1823; d. July 28, 1845.
391. Charles Cotsworth Pinckney Norris[6], b. Dec. 25, 1825; d. March 4, 1833.
392. John Blanchard Norris[6] (919), b. March 13, 1828; d. at Pensacola, Fla., March 24, 1856.
393. Mary Ann Norris[6], b. March 20, 1830; res. Toledo, O. She m. Dr. Charles Cochrane, b. New Boston, N. H.
394. Henrietta Stephenson Norris[6], b. June 16, 1832; d. Springfield, O., Sept. 24, 1860.
395. Grace Elizabeth Norris[6], b. July 5, 1834; d. at Great Falls, N. H., Aug. 28, 1850.
396. Charles Pinckney Norris[6], b. Sept. 5, 1837; d. at St. Paul, Minn., July 20, 1869.
397. Helen Maria Norris[6], b. March 31, 1840; d. at Toledo, O., Oct. 4, 1868.
398. Henry Clay Norris[6] (921), b. May 1, 1842; res. 528 West Adams st., Chicago, Ill., in 1892.
399. Catherine Hoyt Norris[6], b. April 26, 1844; d. Sandwich, N. H., Dec. 22, 1844.
400. James Augustus Norris[6], b. April 30, 1845; d. Sandwich, N. H., Aug. 16, 1845.

401. Maj. William Norris[5] (149) [Josiah[4], James[3], Moses[2], Nicholas[1]]. He was born in Epping, N. H., June 4, 1762. He married Eleanor Blake, Sept. 27, 1785. She was born Jan. 30, 1764, and died Aug. 28, 1797. He married, 2d, Betsey Butler, March 17, 1799. She was born July 30, 1777, and died July 12 1808. He married, 3d, Nancy Hilton, Feb. 22, 1813. She was born Oct. 14, 1770; died and buried in South Newmarket, N. H.

He lived on a farm in Nottingham, N. H., owned in 1890 by Alvin and Jesse Wheeler. He was a justice of the peace, and a major in the militia. He removed to Newmarket, N. H., and resided there many years, and died there June 11, 1839.

CHILDREN, BORN IN NOTTINGHAM, N. H.

402. Joseph Blake Norris[6] (924), b. March 12, 1786; m. Betsey Tilton, March 26, 1810; res, Deerfield, N. H. He d. May 14, 1858.
403. Eleanor Norris[6] (933), b. March 20, 1789; m. Daniel Tilton; res. Deerfield, N. H.; d. Aug. 1, 1822.
404. Abigail Norris[6] (940), b. June 2, 1793; m. Reuben Bartlett; res. Nottingham, N. H., and Garland, Me. She d. May 13, 1825.
405. Eunice Norris[6] (945), b. Aug. 5, 1797; m. Lawrence Brown; res. Epping, N. H.; d. Jan. 19, 1837.
406. Joanna Norris[6] (952), b. Feb. 24, 1800; m. Joseph Blake; res. Raymond, N. H.
407. Elizabeth (Betsey) Norris[6], b. Aug. 23, 1802; res. Nottingham, and d. Feb. 17, 1882, in Hampton, N. H. Single.
408. William Norris[6] (956), b. Sept. 20, 1804; res. in Nottingham, and in 1890 in Hampton, N. H.

409. Eunice Norris[5] (152) [Josiah[4], James[3], Moses[2], Nicholas[1]]. She was born in Epping, N. H., March 12, 1770; married Ebenezer Clark, of Epping, and removed to Sanbornton, N. H., in what is now Franklin. He was called "Master Clark," was a popular teacher for many years in Sanbornton, and possessed a good education.

CHILDREN.

410. Cata Clark[6], b. Jan. 24, 1789; m. James Gibson; lived in Franklin, and d. in his 66th year. She d. in Indiana, with her son, Benjamin F. Gibson. Children: 1, Ebenezer Gibson[7]; m. ——; lived in Concord, N. H., and then settled in California. 2, Benjamin Franklin Gibson[7]; lived in Indiana; was a physician. 3, James Gibson[7], d. in California.
411. Stephen Clark[6], b. Feb. 4, 1791; m. Nancy Swain (?), and was drowned while rafting logs at Franklin bridge, April 19, 1817, æ. 26 yrs. 2 mos. She m. 2d, Jonathan Prescott, Dec., 1821, and d. Aug. 25, 1844.
412. John Phillips Clark[6], b. March 2, 1793. Farmer and stone cutter. Res. in Franklin, where he d.; he m. Abigail Rundlett, of Upper Gilmanton. Children: 1, Rhoda Plumer Clark[7], b. Nov. 28, 1822; m. Reuben P. Sanborn, and d. in Lowell, Mass., Feb. 11, 1842, and buried in Franklin Falls cemetery. 2, Jonathan Rundlett Clark[7], b. Jan. 5, 1824, in Sanbornton; he m. Miss Rundlett, of Belmont, N. H.; blacksmith; res. Maine and Massachusetts. 3, Nancy Swain Clark[7], b. July 10, 1825; m. Theophilus Blake, machinist; res. Penacook, N. H. Children: Althea Gertrude Blake[8], b. July

4, 1845; d. Nov. 22, 1865. George Frank Blake[8], b. Feb. 23, 1849, in Boscawen, N. H.; m. Ella Sabin, of Penacook, July 18, 1874; bookkeeper. Child: Nellie Lucretia Blake[9], b. April 21, 1875. John Clark Blake[8], b. Penacook, N. H., March 27, 1852. Alice Maria Blake[8], b. Penacook, N. H., Nov. 22, 1853. Ella Asenath Blake[8], b. Penacook, N. H., July 6, 1857. 4, Aroline French Clark[7], b. Sept. 22, 1827; m. Samuel G. Pike, June 30, 1850; she d. Franklin, N. H., west village, Jan. 21, 1877. Children: Daniel Webster Pike[8], b. Franklin, N. H., Feb. 24, 1853; was a student at college, Waterville, Me., class of 1878. George Albert Pike[8], b. Holyoke, Mass., Sept. 21, 1859; d. Sept. 2, 1860. Charles Alfred Pike[8] (twin), b. Holyoke, Mass., Sept. 21, 1859; d. Jan. 20, 1860. 5, Robert Green Clark[7], b. Feb. 12, 1829. 6, Ebenezer Clark[7], res. Holyoke, Mass.; enlisted and killed in the Rebellion. 7, Stephen Coffin Clark[7], res. Holyoke, Mass. 8, Betsey Alice Clark[7], m. Albert Fisher; res. Bellows Falls, Vt.

413. Ebenezer Clark[6], b. April 13, 1795; m. Alice ——; res. in Portsmouth, N. H., and was a hotel-keeper; he d. leaving his wife and daughter. Child: Alice Clark[7], m. Langdon A. Jenness; res. Deerfield, N. H.

414. Ella Clark[6], b. Oct. 24, 1797; m. John Batchelder, of Belmont, N. H., and d. about 1863; had twelve children; five sons.

415. Eunice Clark[6], b. Aug. 1, 1800; m. Augustus Orne, of Wolfborough, N. H.; he d. there, and she res. with her dau. in Beverly, Mass. Children: 1, Caroline Orne[7], m. John Sanborn, of Wolfborough; res. in Wisconsin. 2, Alice Orne[7], res. Beverly, Mass.

416. Jane Cilley Clark[6], b. Feb. 14, 1804; m. Ephraim Daniels, Jr., Nov. 27, 1826, and d. Dec. 22, 1864, in her 61st year; he d. April 4, 1871. Children, born in Franklin, N. H.: 1, Sarah Ames Daniels[7], b. Sept. 9, 1827; m. David W. Kimball, of Rumney, N. H., then of Franklin; she d. Aug. 10, 1867. Three deceased children. 2, Emily Jane Daniels[7], b. Jan. 31, 1829; d. June 6, 1835. 3, Dearborn Sanborn Daniels[7], b. Nov. 14, 1831; m. Betsey A. Johnson, dau. of Joseph Johnson; res. East Tilton, N. H. Child: Ardina Laoda Daniels[8], b. Aug. 31, 1864, in Franklin, N. H. 4, Abigail Moody Daniels[7] (twin), b. Nov. 14, 1831; m. July 4, 1861, Burrage Clifford; res. Haverhill, N. H. Children: Eva Jane Clifford[8], b. Dec. 30, 1864. Nathan Sprague Clifford[8], b. May 11, 1870. 5, William Daniels[7], d. æ. 4 yrs. 6, George Whitefield Daniels[7], b. about 1835; went to Canada, where he d. Sept., 1863. 7, Catherine Clark Daniels[7], b. March, 1838; m. Charles Fletcher; res. Boscawen, N. H. Child: Walter Irving Fletcher[8], b. May, 1859. 8, William O. Daniels[7], b. Sept. 25, 1841; m. Jane S. Kennedy, of Stanbridge, Can., Oct. 8, 1867; b. there Oct. 12, 1840; res. Franklin, N. H. No children. 9, Emily Daniels[7], d. æ. 1 yr. 6 mos. 10, Jane Estelle Daniels[7], b. March 15, 1847; res. Franklin, N. H.

417. Betsey N. Clark[6], b. ——; m. Sargent C. Prescott, b. Sept. 28, 1811; res. Rumney, N. H., and d. in South Carolina, April 24, 1846. Children: 1, Caroline S. Prescott[7], b. April 6, 1835; 2, Sarah N. Prescott[7], b. June 6, 1836; d. Dec. 13, 1838. 3, Sarah K. Prescott[7], b. Sept. 16, 1838. 4, Josephine E. Prescott[7], b. Nov. 16, 1842. 5, Martha W. Prescott[7], b. Sept. 19, 1844; d. Jan. 19, 1846; she m. 2d, Benjamin Woodbury, and rem. to Wisconsin.

418. Moses Norris[5] (157) [Moses[4], James[3], Moses[2], Nicholas[1]]. He was born in Nottingham, N. H., Sept. 3, 1762; died at Pittsfield, N. H., Aug. 9, 1848, aged 85 yrs. 5 mos. and 6 days. His life was such as to command the regard of the community. He married,

May 3, 1787, Comfort, daughter of Benjamin and Esther (Towle) Leavett, who was born June 27, 1763, and died at Pittsfield, N. H., Dec. 27, 1835, aged 72 yrs. and 6 mos.

CHILDREN, BORN IN PITTSFIELD, N. H.

419. Mary Norris[6], b. Feb. 8, 1788; d. Aug. 15, 1842, æ. 54 yrs. 6 mos.; single.
420. Betsey Norris[6], b. Feb. 8, 1788; d. June 21, 1822, æ. 34 yrs. 4 mos. 13 days; single.
421. Lois Norris[6], b. June 14, 1791; d. at Pittsfield, N. H., Feb. 6, 1843, æ. 51 yrs. 7 mos. 22 days; single.
422. True Norris[6] (962), b. Feb. 4, 1793; res. Pittsfield, N. H.
423. Brackett Leavett Norris[6] (970), b. Nov. 20, 1795; res. Pittsfield, N. H.
424. Ruth Norris[6], b. Aug. 19, 1797; d. Aug. 29, 1797.
425. Moses Norris, Jr.[6] (973), b. Sept. 16, 1799; d. at Washington, D. C., Jan. 11, 1855; U. S. senator.

426. Ruth Norris[5] (158) [Moses[4], James[3], Moses[2], Nicholas[1]]. She was born in Raymond, N. H., April 4, 1764; married Reuben Towle Leavett, of Pittsfield, N. H. He was born at Hampton Falls, N. H., April 12, 1759; died at Pittsfield, Sept. 20, 1837. (He was son of Benjamin Leavett, and brother of Comfort, wife of Moses Norris.) He married, 1st, Molly Page, Jan. 5, 1782. She was born at Kensington, N. H., March, 2, 1763; died March 9, 1784. Mrs. Ruth (Norris) Leavett died Oct. 3, 1853, in Pittsfield, N. H. Mr. Leavett was a farmer. He moved from Hampton Falls to Pittsfield in March, 1782, and cleared up three tracts of wild land of 40 acres each. One of them is the present farm of Brackett W. Norris.

CHILDREN BY FIRST MARRIAGE, BORN IN PITTSFIELD, N. H.

427. Stephen Leavett[6], b. March 4, 1784; d. Sept. 7, 1786.
428. Stephen Leavett[6], b. March 2, 1789; d. March 4, 1870; farmer; res. Pittsfield, N. H.; sold his farm and went to the villiage some time previous to his death; he m. Jan. 23, 1819, Sally Morris (or Norris), who d. Sept. 24, 1876. Children, born in Pittsfield, N. H.: 1, Ruth Leavett[7], b. Jan. 1, 1819; m. Dudley Lovejoy; res. Pittsfield, N. H.; no children. 2, Naomi Leavett[7], b. Jan. 16, 1822; m. Rev. Moses A., son of Moses Quimby. He was b. in Lyndon, Vt., Oct. 5, 1821; res. Lower Gilmanton, N. H. Children: Deliah Quimby[8], b. Epsom, N. H., Aug. 8, 1854; d. March 16, 1861. Alida Quimby[8], b. Aug. 31, 1855. 3, Plummer Leavett[7] (twin brother of Naomi), b. Jan. 16, 1822; m. Lizzie M., dau. of Paul and Lydia (Caverley) Parshley, of Barnstead, N. H., b. Sept. 8, 1822; they res. in Pittsfield, where he d. Sept. 19, 1857; was a farmer. She m. 2d, Andrew Walker, b. Stratford, N. H., Jan. 8, 1812; d. Oct. 8, 1874; she lives in Pittsfield Village. Children: Milton H. Leavett[8], b. Aug. 2, 1841; d. Sept. 8, 1852. Sarah E. Leavett[8], b. Aug. 15, 1852; m. April 8, 1874, George N., son of George L. and Elizabeth (Foss) Foss, of Stratford, N. H.; b. there Jan. 19, 1841; merchant; res. Pittsfield, N. H. Children: Milton George Foss[9], b. Jan. 4, 1876. Wayland Plummer Foss[9], b. April 24, 1878. Mary Leavett[8], b. Oct. 21, 1854; d. Sept. 2, 1857. Mary Plummer Leavett[8], b. April 14, 1857; m. Oct. 15, 1882, Frank Varney, of Pittsfield, N. H.

429. Reuben T. Leavett[6], b. Oct. 28, 1800; m. Nancy M. Brown, b. Nov. 18, 1804; was lighthouse keeper at Whale's Back, Portsmouth, N. H., was register of deeds for Merrimack co., N. H., two years, and justice of the peace; was a hotel-keeper at Suncook; and in later years a farmer; res. Pittsfield, N. H.; he d. in 1890. Children, born in Pittsfield, N. H.: 1, Mary P. Leavett[7], b. Jan. 3, 1824; d. Sept. 9, 1824. 2, Mary P. Leavett[7], b. June 25, 1825; d. Oct. 8, 1846. 3, Joan Elvira Leavett[7], b. June 11, 1827; m. Nathaniel Shaw; res. Concord, N. H. No children. 4, Jennette Leavett[7], b. June 16, 1829; d. April 24, 1847. 5, Charles B. Leavett[7], b. May 14, 1835; has been twice married; res. Northwood, N. H. Three children. 6, Reuben T. Leavett[7], b. Nov. 11, 1839; lives with his parents on the farm in Pittsfield, N. H.; he m. Sept. 4, 1871, Evelyn, dau. of John and Betsey (Kenniston) Watson, of Pittsfield, N. H. Child, born in Pittsfield, N. H.: Lila Maud Leavett[8], b. Sept. 26, 1872.

430. Joseph Norris[5] (160) [Moses[4], James[3], Moses[2], Nicholas[1]]. He was born Aug. 8, 1768, and located on the "Old Province" road in Barnstead, N. H. This highway leads from Barnstead Parade to Gilmanton. It was an excellent farm upon which he lived, and the story and a half house which was his home still stands in 1888, and occupied by Mr. Fred P. Fletcher. Mr. Norris was of unquestioned honesty, and held in general esteem. He married Hannah, sister of Nathaniel Giles, of Nottingham, N. H., who was born Aug. 6, 1766. She was intelligent; had a fine character, and a member of the Congregational church, and died May 10, 1852, aged 82 years. He died Dec. 28, 1848, aged 80 years, and they are buried in Barnstead, N. H.

CHILDREN, BORN IN BARNSTEAD, N. H.

431. Nathan W. Norris[6] (980), b. July 27, 1791; res. Barnstead, N. H.
432. Emery Norris[6], b. Wednesday, Nov. 7, 1792; was a business man; res. Beverly, Mass. He m. Oct. 26, 1817, Abigail M. Jeffs, who is deceased. He d. in Beverly, Aug. 10, 1843. His children went west and only their names have been obtained. Children: Adaline Norris[7], Emily Norris[7], Harriet Norris[7], William Norris[7].
433. Hannah Norris[6] (983), b. Aug. 11, 1794; m. William Nutter, of Barnstead, N. H.
434. Mary Norris[6] (997), b. July 15, 1796; m. Henry Blaisdell; res. Pittsfield, N. H.
435. Martha G. Norris[6] (1000), b Wednesday, Sept. 12, 1798; m. Jan. 20, 1825, Charles Grandison Sinclair; res. Barnstead, N. H.
436. Abigail Norris[6], b. Monday, Sept. 15, 1800; m. Aug. 22, 1826, Samuel Pevey, of Barnstead, N. H.; b. Oct. 12, 1802; d. Oct. 7, 1857. He was a merchant, and a man of high character, and d. in Bethlehem, N. H. The last years of her life were passed by her in Cleveland, O., where she d. Nov. 5, 1888, and was buried by the side of her husband, in Bethlehem, N. H. Child: Emily Pevey[7], b. May 5, 1827; m. May 9, 1852, Dr. Daniel C. Putnam, b. July 9, 1822; res. Cleveland, O.
437. Nancy Norris[6] (1002), b. Sunday, April, 18, 1802; m. Nehemiah Kimball; res. Alton, N. H.
438. Mahala Norris[6] (1006), b. July 2, 1804; m. Josiah Edwards, of Gilmanton, N. H.
439. Joseph S. Norris[6] (1012), b. Dec. 26, 1806; res. Barnstead, N. H.

440. Nathaniel Norris[5] (169) [Maj. James[4], James[3], Moses[2], Nicholas[1]]. He was born in Epping, N. H., July 22, 1769. When a youth he went to Monmouth, Me., with his father. He removed to Wayne, Me., where he owned and operated saw- and gristmills, and an extensive farm, and was a capable and successful man. He married —— Allen, and he died in Wayne, Me. (See Unassigned Records at end of this book.)

441. James Frederick Norris[5] (171) [Maj. James[4], James[3], Moses[2], Nicholas[1]]. He was born in Epping, N. H., July 25, 1772, and with his father he went when young to Monmouth, Me. He married Mary, daughter of Maj. Benjamin and Mary (Fales) White. She was born Sept. 14, 1785. They were said to be the finest looking couple ever married in the town. He was a captain in the 1812–'15, war, and was afterwards pensioned. While at Philadelphia he sent some *luxuries* to his friends in Maine, by ox teams, in the shape of a barrel of flour, costing $20.00, a cheese, and other articles. He died in Monmouth, Me., Feb. 7, 1841. She died there Sept. 1, 1833.

CHILDREN, BORN IN MONMOUTH, ME.

442. Henry Albion Norris[6] (1014), b. Oct. 20, 1803; d. April 7, 1889.
443. Charles Sullivan Norris[6] (1023), b. Augusta, Me., Oct. 9, 1806; m. Nov. 26, 1835, Almira Dearborn Blake, of Monmouth, Me. Child: James Henry Norris[7]; m. Louisa Fogg; res. East Monmouth, Me. He d. Aug. 20, 1872.
444. James Rogers Norris[6] (1025), b. July 16, 1812; d. Saco. Me., Jan., 1889; m. Sarah L., dau. of Dr. Samuel and Phebe (Mann) Temple.
445. Hannibal Norris[6], b. Feb. 2, 1810; d. April 1, 1814.
446. Hiram Norris[6], b. Nov. 4, 1808; d. May 8, 1824.
447. Mary Ann Clapp Norris[6] (1032), b. Aug. 21, 1815; m. Arthur Spring, of Montville, Me.
448. Benjamin White Norris[6] (1231), b. Jan. 22, 1819; m. Abbie Miller, of Skowhegan, Me. Was land agent for the state of Maine, and subsequently a member of Congress from Alabama; d. Montgomery, Ala., Jan. 26, 1873.
449. Aurelia Fales Frances Norris[6], b. June 13, 1821; m. Samuel Stevens, of Winchester, Mass.; m. 2d, Artemus Barrett, of Melrose, Mass., where she now (1892) res. Her dau. Helen Josephine Barrett, b. June 11, 1860, is a successful teacher in that town. Mr. Barrett was a son of Jonathan and Frances (Lynde) Barrett ,of Malden, now Melrose, Mass., where Mr. Barrett was b. May 25, 1818. He was a shoe manufacturer, then in real estate business, and is now retired.

450. Joseph Norris[5] (172) [Maj. James[4], James[3], Moses[2], Nicholas[1]]. He was born in Epping, N. H., July 15, 1774; went to Monmouth, Me.; was surveyor general of wild lands in that state, and made maps and charts of the wild country. He was of commanding presence, intellectual, and witty, and was a noted man. He married Sally Fairbanks. He married, 2d, Sally Cram. He died July 14, 1831.

CHILDREN.

451. Velina Norris[6], b. Feb. 26, 1800; d. June 21, 1820.
452. Joseph Chandler Norris[6], b. March 5, 1802; d. Aug. 12, 1838, in Boston, Mass.

453. Rufus Greenleaf Norris[6] (1032b), b. May 10, 1805; d. Aug. 2, 1842.
454. Keturah Fairbanks Norris[6], b. Dec., 1807; d. Sept. 3, 1851, in Boston, Mass. She m. Ebenezer C. Milliken.
455. Elisha Stillman Norris[6], b. July 6, 1810; d. July 5, 1868; res. Dubuque, Ia., and d. in Washington, D. C He was m. One dau.; m. Mr. Robinson.
456. Sarah Lucretia Norris[6], b. Nov. 3, 1812; d. Aug. 7, 1861, in Boston, Mass. She m. William Gilman; had two children; both deceased.
457. Velina Lee Norris[6], b. July 18, 1821; d. June 21, 1839.
458. Ruel William Jay Norris[6], b. July 30, 1824.
459. Octavia Louisa Ann Norris[6], b. Jan. 15, 1828.
460. George Washington Jackson Norris[6], b. May 10, 1830.

461. Polly H. Norris[5] (174) [Maj. James[4], James[3], Moses[2], Nicholas[1]]. She was born in Epping, N. H., Dec. 26, 1778; died Jan. 2, 1813. She married Jireh Swift; resided, Monmouth, Me.

CHILD.

462. Wyatt R. Swift[6], b. Monmouth, Me., Dec. 15, 1796; m. Aug. 20, 1850, Maria Olive, dau. of Jedidiah P. and Olive (Congdon) Morris; she was b. Thompson, Conn., Sept. 27, 1825. Mr. Swift lived in Schaghticoke, Rensselaer co., N. Y., after about 1822. Was a manfacturer; was president of the Schaghticoke Powder Co., an elder in the Presbyterian church, and served as supervisor of his town. He d. in that town without issue, March 30, 1863; his widow still lives there.

463. Daniel Norris[5] (179) [Daniel[4], James[3], Moses[2], Nicholas[1]]. He was born in Raymond, N. H., Sept. 30, 1767. He married Lucy Perkins, and lived in Centre Harbor, N. H. Farmer. She was daughter of Dea. Jonathan and Rhoda (Sanborn) Perkins, of Pittsfield, N. H., and was born June 17, 1774. They were married Feb. 27, 1794. They were members of the church. He died Oct. 2, 1852. She died Jan. 27, 1867.

CHILDREN.

464. Sally Norris[6] (1039), b. Aug. 17, 1795; m. Samuel Bean; res. Meredith Village, N. H.
465. Betsey Norris[6], b. Oct. 20, 1797; d. Feb. 3, 1804.
466. Rhoda Norris[6], b. May 27, 1800; d. April 12, 1817.
467. Daniel Norris[6] (1041), b. March 28, 1804; res. Meredith Village, N. H.
468. Jonathan Perkins Norris[6] (1044), b. Oct. 26, 1807; res. Centre Harbor, N. H.
469. John Norris[6] (1047), b. Aug. 23, 1809; res. Lancaster, N. H.
470. Betsey Norris[6], b. June 20, 1812; d. Nov. 29, 1875; res. Centre Harbor, N. H. She was a member of the church.
471. Rhoda L. Norris[6], b. Dec. 23, 1816; res. Centre Harbor, N. H. She m. Feb. 13, 1851, Nathaniel B. Beach, who was a farmer. They were members of the church, and res. Guildhall, Vt. He d. April 20, 1880. Child: Daniel N. Beach[7], b. April 14, 1856; d. Sept. 7, 1857.

472. Joshua Norris[5] (180) [Daniel[4], James[3], Moses[2], Nicholas[1]]. He was born in Raymond, N. H., Feb. 23, 1769. He was in New Hampton, N. H., and signed a petition for the incorporation of Centre Harbor, N. H., June 8, 1797. He married Abigail, daughter

of Maj. Josiah Fogg. He married, 2d, Betsey Gilman. He died in Centre Harbor Dec. 3, 1853, aged 85 years.

CHILDREN, BY FIRST WIFE.

473. Josiah Norris[6] (1049), b. July 29, 1792; res. Meredith, N. H.; d. April 16, 1872. He m. Mary Bean, March 23, 1823.
474. Mary Norris[6], b. April 5, 1795.

475. James Norris[5] (181) [Daniel[4], James[3], Moses[2], Nicholas[1]]. He was born in Raymond, N. H., April 10, 1771, and lived in his native town. He was a mechanical genius, and was well known as a carpenter, mason, wheel-wright, and carriage builder. He was the architect and framer of the Congregational church in Raymond, built in 1834. He was a music teacher and superior vocalist. He married Martha Osgood, born in Raymond Nov. 13, 1776; died April 10, 1824. He married, 2d, March 1, 1826, Martha Guy, born Oct. 12, 1773. She died in Raymond July 2, 1843. Mr. Norris died in Raymond Jan. 17, 1865, aged 93 yrs. 9 mos. 7 days.

CHILDREN, BORN IN RAYMOND, N. H.

476. Mary Norris[6], b. March 6, 1796; m. March 16, 1842, Thomas Wason; res. in Exeter, Hampton, and Raymond, N. H.; she d. Aug. 16, 1869; he was a farmer; before marriage she was a school teacher; he is deceased. No children.
477. James Norris[6] (1057), b. Jan. 7, 1798; m. Sherburne Gove, of Nottingham; lived in Northwood and Raymond, N. H.; d. Nov. 7, 1876.
478. Hannah S. Norris[6] (1061), b. June 10, 1801; d. Nov. 28, 1885; she m. Samuel Shepard, of Epping, N. H.
479. Daniel L. Norris[6] (1063), b. Aug. 7, 1805; m. Sophia Osgood; res. Dover, N. H.; d. there Dec. 10, 1851.
480. Timothy O. Norris[6] (1068), b. Aug. 14, 1812; m. June 1, 1856, Mrs. Mary D. Miller; res. Troy, Davis co., Ia.

481. Mary Norris[5] (184) [Daniel[4], James[3], Moses[2], Nicholas[1]]. She was born in Raymond, N. H., March 2, 1777; married Feb. 16, 1797, David, son of David and Hannah (Morse) Lane. They lived in Raymond, where he was born, July 15, 1769. He "was killed by a cart wheel" May 13, 1807. She died in Raymond, N. H., July 8, 1856.

CHILDREN, BORN IN RAYMOND, N. H.

482. Mehitable Lane[6], b. Dec. 13, 1797; d. March 31, 1798.
483. Jonathan Ambrose Lane[6], b. April 28, 1799; m. 1822, Betsey, dau. of "Cornet" Isaac and Abigail Garland Lane; b. July 28, 1796; d. Dec. 22, 1832; he m. 2d, Annie, sister of his first wife, b. Aug. 30, 1788; he was a major, and selectman of Raymond; he d. July 27, 1870; she d. June 28, 1871. Children, born in Raymond, N. H.: 1, Ruth Lane[7], b. April 3, 1823; d. Nov., 1831. 2, Olive Lane[7], b. June 5, 1824; m. Richard Clough, res. Raymond, N. H. 3, Mary Jane Lane[7], b. April 17, 1827; m. Isaiah G. Young, of Deerfield, N. H. 4, Abigail Lane[7], b. Feb. 2, 1829; m. Mr. Lane. 5, David Lane[7], b. Jan. 7, 1831; d. about 1888; m. Sophia Norris. 6, Jonathan A. Lane, Jr.[7], b. Dec. 4, 1832; m. Helen M. Morse; b. Wilton, N. H., May 26, 1844; he lived on the home-

stead in Raymond. Child: Mary Lane[8], b. Sept. 11, 1872. 7, Elizabeth Lane[7] (twin), b. Dec. 4, 1832; probably d. Feb. 22, 1833. 8, Julia Ann Lane[7], b. July 3, 1834; m. Tracy Clough; res. Ashburnham, Mass.

484. Daniel Norris Lane[6], b. Dec. 31, 1801; m. Dec. 22, 1825, Hannah Lane; she was b. Feb. 1, 1805. Dea. Daniel Norris Lane d. in Raymond, N. H., about 1888; his wife d. previously. Children: 1, Flavilla Ann Lane[7], b. April 10, 1827; single; res. Brentwood, N. H. 2, Isaac Addison Lane[7], b. May 30, 1829; d. Sept. 30, 1831. 3, Joanna Davis Lane[7], b. March 13, 1831; d. Oct. 4, 1831. 4, Seth Farnsworth Lane[7], b. Nov. 13, 1832; single; res. Brentwood, N. H. 5, Daniel N. Lane[7], b. Sept. 25, 1834; graduated at Dartmouth college 1863; single; res. Brentwood, N. H. 6, Charles Freeman Lane[7], b. Oct. 10, 1836; d. March 11, 1860. 7, William Harrison Lane[7], b. Sept. 17, 1841; d. April 12, 1876.

485. David Lane[6], b. July 22, 1807; d. Sept. 24, 1814.

486. Stephen Norris[5] (186) [Daniel[4], James[3], Moses[2], Nicholas[1]]. He was born Feb. 20, 1781, in Raymond, N. H.; married April 8, 1804, Sarah Libby, born June 20, 1779. They were members of the church and consistent Christians. He was the superintendent of the first Sabbath school in Meredith and Centre Harbor, N. H. He died March 15, 1815. They resided at Meredith, N. H.

CHILDREN, BORN IN MEREDITH, N. H.

487. Ruth S. Norris[6], b. Feb. 9, 1807; m. David S. Emery, Oct. 23, 1827; was a blacksmith, and they res. at Centre Harbor, N. H.; they were members of the church; he d. ——; she d. April 5, 1878. Children: 1, Stephen N. Emery[7], b. Sept. 1, 1828; d. Nov. 3, 1831. 2, Sarah L. Emery[7], b. June 16, 1832; m. Dr. William A. Page; they are members of the church; entertain summer boarders; res. at Centre Harbor, N. H. 3, Smith F. Emery[7], b. April 1, 1836; m. Jan. 1, 1864, Susan H. Moulton; members of the church; res. Centre Harbor, N. H.; keep a hotel and summer boarding-house. 4, Caroline P. Emery[7]. 5, John H. Emery[7]. 6, Alice H. Emery[7].

488. Mary L. Norris[6], b. March, 18, 1809; m. June 29, 1837, Hiram E. French; he is a farmer; res. North Sandwich, N. H.; she is a member of the church. Children: 1, Emily French[7], b. Sept. 15, 1839; d. March 1, 1844. 2, George N. French[7], b. June 27, 1841; m. Sept. 19, 1877, Isabella G. Hamblin; he is a physician; res. in Washington, D. C. 3, Martha French[7], b. June 27, 1841; m. William F. Quimby, a house builder; res. North Sandwich, N. H. Child: William Quimby[8], b. Oct. 28, 1860; res. Washington, D. C. 4, Larkin French[7], b. Feb. 15, 1844; res. North Sandwich, N. H. 5, Emily French[7], b. Feb. 9, 1848; m. Oct. 7, 1868, Alfred Learens; d. March 11, 1882. Children: George A. Learens[8], b. Aug. 8, 1869. Mary A. Learens[8], b. Dec., 1875. Robert F. Learens[8], b. Dec., 1879. Alice E. Learens[8], b. July, 1881. 6, Josiah F. French[7], b. Aug. 22, 1851; res. Philadelphia, Penn.

489. George Libbey Norris[6], b. July 8, 1811; m. Aug. 7, 1837, to Rebecca, dau. of Samuel and Mary (Taylor) Hosea; she was b. in Boston, Mass., Dec. 25, 1814; they are members of the Warren-avenue Baptist church, of which he was a deacon; went to Boston when 21 years of age; was in the carpet business, and a bookkeeper; a republican in politics; res. 24 West Canton st., Boston, Mass.; he d. in Boston, May 16, 1888; his widow still lives, in 1890, at the old home in that city.

490. Lydia Norris[5] (187) [Daniel[4], James[3], Moses[2], Nicholas[1]]. She was born in Raymond, N. H., Aug. 23, 1823; married Jonathan Brown, Feb. 15, 1813. He was a farmer, and they lived in Meredith, N. H., and were members of the church. She died Jan. 22, 1858. He died Jan. 11, 1861.

CHILDREN.

491. Sallie Brown[6], b. Dec. 14, 1817; m. Nov. 21, 1838, Alphonso C. Emery; were members of the church, and res. Centre Harbor, N. H.; she d. Jan. 14, 1862. Child: George Emery[7], b. Oct. 30, 1840; res. Centre Harbor, N. H.

492. Jonathan Brown, Jr.[6], b. June 8, 1822; m. July 9, 1845, Elizabeth Fullenton; farmer; res. Meredith, H. H.; he d. Nov. 14, 1870. Children: 1, Mary F. Brown[7], b. Jan. 30, 1849; m. Frank Keazer. Child: Henry F. Keazer[8], b. Dec. 13, 1875. 2, Sarah E. Brown[7], b. April 23, 1853; m. Charles Miller. Child: Earle W. Miller[8], b. Aug. 6, 1885. 3, John N. Brown[7], b. April 8, 1855; d. Nov. 13, 1857. 4, Charles N. Brown[7], b. Sept. 15, 1857; m. Carrie Neal. Child: George N. Brown[8], b. July 21, 1885. 5, George E. Brown[7], b. June 30, 1862. 6, Jennie H. Brown[7], b. Dec. 25, 1864.

493. Lydia Ann Brown[6], b. July 6, 1827; m. June 9, 1868, John K. Briggs; they were members of the church, and lived in Keene, N. H.; she d. Feb. 19, 1887.

494. Sarah Norris[5] (188) [Daniel[4], James[3], Moses[2], Nicholas[1]]. She was born in Raymond, N. H., Jan. 19, 1786; married Samuel Gove, of Nottingham, N. H. He was born Feb. 18, 1780; died Feb. 18, 1852. She died March 14, 1865. He resided in Nottingham, N. H.

CHILDREN, BORN IN NOTTINGHAM, N. H.

495. Jonathan Gove[6], b. Oct. 3, 1809; d. Jan. 30, 1881; he m. his cousin, Lydia Norris, dau. of Joshua, and granddau. of Daniel Norris; she was of Centre Harbor, N. H., and d. July 8, 1853, leaving one son, Samuel S. Gove; he m. 2d, Cena Tucker, of Loudon, N. H.; he m. 3d, Mrs. Mercey E. Holman, of Nottingham, N. H., by whom he had one son; he m. 4th, Mrs. Abbie Osgood, who is now living. No children by last marriage. He was a farmer, and lived all his life in Nottingham, except a few years in which he was engaged in trade at West Epping, N. H. He lived upon the homestead of his father and his grandfather, Jonathan Gove, in Nottingham. He represented Nottingham two years in the legislature. Children: 1, Samuel S. Gove[7], b. Oct. 25, 1837; m. Sarah E. Fogg; res. on homestead, Nottingham, N. H.; farmer. Two children: Carrie M. Gove[8], b. Aug. 29, 1864; d. Dec. 30, 1884. Fred L. Gove[8], b. Dec. 14, 1870. 2, Frank Gove[7], b. April, 1868; res. Raymond, N. H.

496. Sally Ann Gove[6], b. Feb. 7, 1826; d. Aug. 26, 1837.

497. Lowell Norris[5] (190) [Simeon[4], James[3], Moses[2], Nicholas[1]]. He was born in Epping, N.H., Aug. 4, 1772. Lived on the road leading from Raymond to Exeter, N. H., near Epping Village, and three-fourths of a mile from the railroad station, which is occupied in 1892 by his son, Charles Lowell Norris. He owned a part of his father, Simeon Norris's, farm. He was a farmer, tanner, and carried on a custom-made shoe business. He was a good citizen. He married

Sally Robinson, of Fremont, N. H., who was born July 6, 1777, and died Jan. 26, 1854. He died April 3, 1841.

CHILDREN, BORN IN EPPING, N. H.

498. Greenleaf Rufus Norris[6] (1071), b. Nov. 3, 1796; res. Epping; d. April 15, 1840.
499. Mary Norris[6], b. Oct. 18, 1798; always lived at the homestead, in Epping; d. April 6, 1888, æ. 89 yrs. 5 mos. 19 days. A truly good woman; her long and useful life was spent in the home of her youth. She won the respect and love of all by her sterling qualities and consistent Christian life. She was a constant reader of the sermons of the ablest preachers, and of the best books; was most intelligent, and could entertain the most refined and cultured by her conversation. Her great study was the Bible, with which she was very familiar, and she made it the basis of her religious life. Her voice, influence, and substance were given to support the cause of religion, and when she left the earthly sanctuary for one above, she was greatly missed by all.
500. Lowell Norris, Jr.[6], b. July 13, 1800; d. June 10, 1801.
501. Abigail Norris[6], b. Dec. 15, 1803; d. same day.
502. Dudley Norris[6] (1074), b. Feb. 16, 1804; res. Epping; d. Sept. 5, 1888.
503. John Norris[6], b. Aug. 9, 1806; he went to Charleston, S. C., about 1832, and he probably died of yellow fever. No further record.
504. Sally Norris[6], b. Aug. 21, 1810; m. as 2d wife, Jan. 9, 1849, Jonathan Robinson, of Brentwood, N. H., where he was b. Feb. 4, 1798, and d. May 9, 1876; farmer and miller. No children. She res. with her niece, Mrs. Catherine S. Norris, in Epping, N. H.
505. Nancy Norris[6], b. April 4, 1813; m. Nov., 1830, John Brown, of Fremont, N. H.; he was a gunsmith; she d. Nov. 10, 1836; he res. in Fremont, N. H.
506. Ezekiel Lyford Norris[6], b. Oct. 1, 1815; a very bright, intelligent, and worthy young man; he d. early, June 25, 1837.
507. Charles Lowell Norris[6], b. Jan. 11, 1820; farmer; succeeded his father on the homestead, where he still lives, in 1892. Is a person of excellent judgment and character, and prosperous; single.

508. Benjamin Norris[5] (214) [Benjamin[4], Benjamin[3], Jonathan[2], Nicholas[1]]. He was born in Pembroke, N. H., Dec. 13, 1757, and there his life was passed till the outbreak of the Revolution, when he rallied to the support of the patriot cause. He enlisted May 1, 1775, in Capt. Daniel Moore's company, Col. John Stark's regiment, and served three months and eight days. On July 22, 1776, he was mustered into service in Capt. William Barron's company, for service in Canada. He was a soldier in Capt. James Aiken's company, Col. Moses Kelley's regiment of volunteers, which marched from New Hampshire and joined the Continental army in Rhode Island, in August, 1778. He entered the service Aug. 7, 1778, and served twenty-three days. He was with Stark at the battle of Bennington. After the Revolution he settled in Dorchester, N. H. Selectman in 1786, and represented the petitioners of his town, Dec. 24, 1791, who wanted Dorchester represented in the legislature. Was member of the legislature, justice of the peace, and captain in the militia. He was a Methodist and a Jeffersonian democrat, was a farmer and miller, a jolly, intelligent man;

weighed about 160 pounds, and was about 5 feet 7 inches in height. He died in Dorchester, Nov. 9, 1836. His wife was Rebecca, daughter of Samuel Hazelton. She was born in Hebron, N. H., Dec. 27, 1765; died in Dorchester, N. H., Jan. 5, 1820. She was a sister to the wives of Nathaniel and Jacob Norris, his brothers.

CHILDREN, BORN IN DORCHESTER, N. H.

509. Sarah Norris[6] (1081), b. April 1, 1785; m. March 12, 1809, Calvin Hobart, and d. March, 31, 1874, in Redwing, Minn.
510. Mary Norris[6], b. June 27, 1787; m. Joseph Jewett in 1806, and d. in Dorchester, N. H., July 9, 1869. She had a son, Andrew Jewett[7].
511. Benjamin Norris[6], b. May 27, 1789; d. July, 1843, in LaSalle, Monroe co., Mich. He moved to Perry, O., in 1820. He was a farmer. He m. Rebecca Graham, but left no children.
512. Samuel Norris[6], b. Aug. 4, 1791; d. Aug. 26, 1797.
513. Daniel Norris[6], b. March 8, 1794; d. Jan. 18, 1814, in Connecticut. He was not m. and was in the employ of the U. S. government, in the 1812–'15 war, when he died.
514. Joseph Norris[6] (1087), b. July 4, 1796; res. Canaan, N. H. He m. Rachel Lawrence, and d. in Topeka, Kan., July 24, 1878.
515. Samuel Norris[6], b. Jan. 6, 1799; d. April 24, 1799.
516. John Norris[6], b. June 20, 1800; d. April, 1833, in Medford, Mass. Single man; was a stone mason, and was killed by a blast in a stone quarry.
517. Ira Norris[6] (1094), b. July 9, 1803; d. Feb. 23, 1885, in Topeka, Kan. He m. Jane McIntire, lived in New York City until 1832; moved to Missouri, and was clerk of Platte co. for twenty years.
518. Timothy Johnson Norris[6] (1095), b. April 9, 1806; d. in Illinois, July 1, 1852.
519. Jewett Norris[6] (1097), b. June 1, 1809; res. St. Paul, Minn.

520. Eliphalet Norris[5] (215) [Benjamin[4], Benjamin [3], Jonathan[2], Nicholas[1]]. He was born in Pembroke, N. H., Feb. 1, 1760. He went as a soldier from Pembroke, in Capt. William Barron's company, raised out of Col. Daniel Moore's regiment, and designed for service in Canada. He was mustered into service, and paid July 22, 1776. His account for "loss at Ticonderoga" was £18 He was a soldier in Capt. James Aiken's company, Col. Moses Kelly's regiment, which marched from New Hampshire and joined the Continental army in Rhode Island. He entered the service Aug. 7, 1778; discharged Aug. 27, 1778.

521. Andrew Norris[5] (216) [Benjamin[4], Benjamin[3], Jonathan[2], Nicholas[1]]. He was born in Pembroke, N. H., March 17, 1762; died in 1852, at Mt. Healthy, O. He was a soldier in the Revolutionary war, and enlisted June 27, 1780; discharged Dec. 15, 1780. In 1782 he was in Pembroke, and soon after, with his brothers, Thomas and Benjamin, in Dorchester, N. H. He afterward removed to Potton, Quebec, Can., where he remained until the breaking out of the last war with Great Britain, when, like many other American settlers, he found it for his peace and happiness to live within the boundary of the United States, and about 1813 he removed to Mt. Healthy, O., or its immediate vicinity, where he passed the remainder of his life, and died in 1852. He was a demo-

crat in politics, and member of the Methodist, and later of the Baptist, church. He married —— ——.

CHILDREN.

522. Eliphalet Norris[6], m. Elizabeth, dau. of Gershom Norris, and lived in Missouri. Relationship between himself and wife not known.
523. Wiggins Norris[6], m. Elizabeth Marshall; res. eight miles from Franklin, Tenn.
524. Samuel Norris[6], m. Lydia Robinson; res. eight miles from Eaton, Darke co., O.
525. Benjamin Norris[6], m. Linah Labayteaux; res. Mt. Healthy, Hamilton co., O.
526. Rhoda Norris[6], m. John Newman. She m. 2d, Isaac Robinson, and during his life they lived at New Burlington, Hamilton co., O.
527. Mary Norris[6], single.
528. Elizabeth Norris[6], m. David Francisco; res. Mt. Healthy, O.
529. Sally Norris[6], m. James Cochrane, and they res. at New Burlington, O., two miles from Mt. Healthy. She now res. at Mt. Healthy, O., 1890.

530. Thomas Norris[5] (217) [Benjamin[4], Benjamin[3], Jonathan[2], Nicholas[1]]. He was born in Pembroke, N. H., March 20, 1764, and when a young man was living in Dorchester, N. H., as he signed a petition there about 1786. After a number of years he removed to Potton, Quebec, Can., and joined his brother, Andrew Norris, who had preceded him. Farmer. He married Freedom Gillet, born Sept. 11, 1766, who died in Potton, March 23, 1823. He married, 2d, Mrs. Ruth (Miller) Barker, who died in Potton, Oct. 17, 1855, in her 77th year. He also died in Potton, Quebec, March 12, 1845. He and his family were members of the M. E. church.

CHILDREN.

531. Freedom Norris[6], b. Dorchester, N. H., April 23, 1790; m. Daniel Perham, farmer; res. Russelltown, Que., and d. there. Children: A dau.[7], m. Rewell Nash; Mrs. Nelson Manning[7], Charles Perham[7], Daniel Perham[7], Freeman Perham[7].
532. Hepzibah Norris[6], b. Dorchester, N. H.. Feb. 1, 1792; m. Elder Peck. Children: Annie Peck[7], Chauncey Peck[7], Harriet Peck[7], and William Peck[7].
533. John Norris[6], b. Dorchester, N. H., March 24, 1794; m. June 6, 1820, Jemima Fullington; farmer; res. Potton, Que.; d. there Oct. 21, 1868.
534. Mittie Norris[6] (1104), b. Dorchester, N. H., May 11, 1796; m. June 6, 1820, William Davies, farmer; res. Stanbridge, Missisquoi co., Que. She d. Sept. 25, 1839.
535. Thomas Norris[6] (1113), b. Dorchester, N. H., July 1, 1798; farmer, m. Feb. 28, 1822, Phœbe Gibbs; res. Milton, Que.; d. Feb. 21, 1867.
536. Chauncey Norris[6], b. Dorchester, N. H., Oct. 2, 1800; m. Nancy Miltmore, of Potton; res. Potton, Que. Farmer. He d. Apr 17, 1870. No children; she is deceased.
537. Eliza Norris[6], b. Dorchester, N. H., May 27, 1803; m. Charles Garland, farmer.

538. Jacob Norris[5] (219) [Benjamin[4], Benjamin[3], Jonathan[2], Nicholas[1]]. He was born in Pembroke, N. H., July 5, 1769; resided in Dor-

chester, N. H.; removed to Ohio late in life, about 1833, where he died in 1850. Was twice married. He married Sally Hazeltine and had four children. She died, and he married, 2d, Mercy Richardson, and had eight children.

CHILDREN, BORN IN DORCHESTER, N. H., AND GROTON, VT.

539. David Norris[6] (1123), b. Dec. 30, 1793; m. April 1, 1823, Sophia Wright, and d. in Orford, N. H., June 17, 1874.
540. Hannah Norris[6], d. when young.
541. Polly Norris[6] (1130), m. Benjamin Burley, and left a large family. He was b. Dec., 1787; d. 1868; res. Dorchester, N. H.
542. Hannah Norris[6], d. young.
543. Thomas B. Norris[6]; res. in 1836, in Carthage, O.; d. in Iowa.
544. Jacob B. Norris[6]; res. in 1845, in Parisville, St. Lawrence co., N. Y., and in 1849 res. in Washington, Lee co., Ia.
545. Daniel Johnson Norris[6]; res. in 1846 in Rome, O.
546. Sally Norris[6]; rem. to Ohio.
547. Fannie Norris[6]; rem. to Ohio.
548. Charlotte Norris[6], d. Dorchester, N. H., when about 15 yrs. of age.
549. Matilda Norris[6]; res. Ohio.
550. Mercy Ann Norris[6]; res. Ohio.

551. Nathaniel Norris[5] (221) [Benjamin[4], Benjamin[3], Jonathan[2], Nicholas[1]]. He was born in Pembroke, N. H., May 2, 1771; married, June 1, 1794, Lucy Hazelton; resided in Dorchester, N. H., where he died July 24, 1848.

CHILDREN, BORN IN DORCHESTER, N. H.

552. Zebulon Norris[6] (1142), b. April, 1795; m. —— ——; he d. Oct. 16, 1864. Children: 1, Samuel Norris[7], res. Hyde Park, Mass. 2, Andrew Jackson Norris[7], res. Dedham, Mass. 3, Sarah Norris[7], is deceased.
553. Nathaniel Norris[6], b. March 23, 1797; m. Joanna Holbrook, of Portsmouth, N. H.; m. 2d, in 1872, Mrs. Nancy Ferrin, of Groton, N. H.; he was a minister of the East Maine Methodist conference; he d. Nov. 10, 1884. Child: Wilbur Fisk Norris[7], d. in the army.
554. Farley Norris[6] (1147), b. April 4, 1799; m. Abigail Lawrence, and d. at Lyme, N. H., Jan. 14, 1885.
555. Samuel Norris[6] (1156), b. March 8, 1801; m. Aug. 30, 1823, Elizabeth Broadhead Norris, and d. June 23, 1880. His son, John B. Norris[7], d. about 1877, in New York.
556. Eliphalet Norris[6], b. Dec. 28, 1802; m. Betsey Flanders, and d. April 6, 1883. Children: 1, Laura Norris[7], m. Mr. Forsyth, and is deceased. 2, Ruth Norris[7], m. Mr. Hood; res. Lynn, Mass. 3, Lucy Norris[7], m. —— ——, and is deceased. 4, Stephen Norris[7], res. Ohio (?).
557. Rebecca Norris[6], b. March 4, 1805; m. J. F. A. Peabody, and d. March, 1885. Children: 1, Lucian Peabody[7], res Michigan. 2, Euridice Peabody[7], m. Mr. Wilson; res. Lowell, Mass. 3, Elmon Peabody[7], res. Kentucky. 4, Alvira Peabody[7], res. Kentucky. 5, Fred A. Peabody[7], res. ——. 6, Eliza Peabody[7], res. New York.
558. Almira Norris[6], b. April 16, 1807; m. J. Fisk; she lives in Dedham, Mass. Children: 1, Lucy Emeline Fiske[7], b. about 1840; m. June, 1861, James Swords, and d. 1870. Child: Harry Fiske Swords[8], b. Sept., 1862. 2, John Wesley Fiske[7], b. 1842; was killed Sept.

39, 1864, in battle on Weldon railroad. 3, Samuel Norris Fiske[7], b. Aug., 1847. Has been twice married and has children.

559. Jesse Norris[6], b. Nov. 26, 1808; m. and lives in Michigan.

560. Benjamin Norris[6] (1158), b. April 1, 1811; m. Zophira Ross; res. in Canaan, N. H.

561. Daniel Hazelton Norris[6], b. Nov. 11, 1813; m. June 3, 1837, Caroline Warner; m. 2d, Betsey Piper; m. 3d, Mrs. Delancy. He res. in East Westmoreland, N. H. Children: 1, John W. Norris[7]; res. Natick, Mass. 2, Sarah Norris[7], m. Mr. Kenney; res. Dover, N. H. 3, Nathaniel Norris[7], res. East Westmoreland, N. H., with his father.

562. Mark Norris[6], b. April, 1816; d. May, 1816.

563. Joanna Norris[5] (223) [Benjamin[4], Benjamin[3], Jonathan[2], Nicholas[1]]. She was born in Pembroke, N. H., June 20, 1777; married, Feb. 24, 1804, John Philbrook, and died Dec. 10, 1804, leaving an infant son. Her husband removed to Shipton, Quebec, was again, married to Sarah Robertson, of Bow, N. H., and had a family of nine children, and died in 1866. He was son of John Philbrook, of Epping, N. H., afterward of Deerfield, N. H. Mr. Philbrook was born in Deerfield, May 23, 1779.

CHILD.

564. Norris Philbrook[6], b. Dec. 9, 1804. He was a stone cutter, and about 1830 settled in New York city; on Nov. 5, 1834, he m. Emeline, dau. of Abram and Margaret Brown, who had two children; he m. 2d, Sept., 1849, Deliah C. Aldrich, of Woonsocket, R. I., who had one child. Children: 1, William N. Philbrook[7], b. Feb. 13, 1838; d. March 8, 1838. 2, Emeline B. Philbrook[7] (twin), b. Feb. 13, 1838; d. March 8, 1838. 3, Mary D. Philbrook[7], b. Aug., 1850; m. Oct., 1876, Edgar W. Slocum, of Woonsocket, R. I.; he is a dealer in oils and paints.

565. Benjamin Norris[5] (227) [David[4], Benjamin[3], Jonathan[2], Nicholas[1]]. He was born in Stratham, N. H., March 14, 1766; married, in Danville, Vt., April 2, 1789, Lucy Kittridge, who was born in Andover, Mass., May 14, 1772, and died Jan. 5, 1845, in Ypsilanti, Mich. He died Nov. 30, 1829, in Peacham, Vt., aged 63 yrs. 8 mos. 16 days.

CHILDREN.

566. Moses Robinson Norris[6], b. Deweysburgh, Orange co., Vt., May 9, 1790; m. in Covington, Wyoming co., N. Y., in 1818, Julia Daymond; she d., and he m. 2d, and d. in Canada.

567. James Norris[6] (1162), b. Deweysburgh, Vt., March 6, 1792; d. at Yankee Springs, Barry co., Mich.

568. Lucy Norris[6], b. Nov. 8, 1793, in Deweysburgh, Vt.; she d. May 28, 1807, æ. 13 yrs.

569. Mark Norris[6] (1163), b. Deweysburgh, Vt., Feb. 16, 1796; d. at Ypsilanti, Mich., March 6, 1862.

570. Curtis Elkins Norris[6] (1166), b. Deweysburgh, Vt., Feb. 7, 1798; d. probably in Barnet, Vt.

571. Dorcas Norris[6] (1167), b. Deweysburgh, Vt., May 1, 1800; m. Shaw Ladd, in Peacham, Vt., March 25, 1819.

572. Justus Norris[6] (1176), b. Deweysburgh, Vt., March 25, 1802, d. in Ypsilanti, Mich., Feb. 11, 1845.

573. Benjamin Norris[6], d. in infancy.
574. Esther Norris[6], b. Deweysburgh, Vt , March 17, 1805; m. Alfred Stearns.
575. Carlos Norris[6] (1180), b. Deweysburgh, Vt., Nov. 26, 1807; m. Elizabeth B., dau. of Joseph Sinclair; res. Perry, O., and d. in Saybrook, O., Aug. 19, 1866.
576. Benjamin Franklin Norris[6], b. Peacham, Caledonia co., Vt., Nov. 5, 1811; m. at Ypsilanti, Mich., Aug. 15, 1841, Margaret Gill. Had children; he died.
577. Lucy Kittridge Norris[6], b. Peacham, Vt., Feb. 12, 1814; d. unm. at Ypsilanti, Mich., Jan. 10, 1832, and is buried by the side of her mother.
578. Hannah Ward Norris[6], b. Peacham, Vt , Aug. 6, 1816; m. William Weeks. Had children; she m. 2d, Alfred Stearns, her deceased sister's husband.
579. Hiram Norris[6], d. in infancy.

580. Mark Norris[5] (228) [David[4], Benjamin[3], Jonathan[2], Nicholas[1]]. He was born in Stratham, N. H., Feb. 5, 1768. Resided at Hardwick, Vt. He wrote, "I drove the first sleigh through the woods from Deweysburgh to Greensborough that ever was drove through by man, to my knowing, which was on the 4th of January, 1792. I moved into Hardwick, the first that ever moved in to settle the town, on the 13th day of March, 1792." He was soon joined by his cousin, Nathaniel Norris. He was a mason, and could do most kinds of work. He had good judgment, was intelligent and energetic, was often in public business. The first town meeting was held at his house. He served as treasurer, as representative, and as a preacher of the Gospel. He married Betsey ——, born Kensington, N. H., July 14, 1771.

CHILDREN.

581. Samuel Melcher Norris[6], b. Gilmanton, N. H., Oct. 12, 1792.
582. Joanna Felch Norris[6], b. Danville, Vt., July 9, 1793.

583. David Norris, Jr.[5] (229) [David[4], Benjamin[3], Jonathan[2], Nicholas[1]]. He was born in Northfield, N. H., July 14, 1770. He married Hannah ——, born in Plymouth, N. H., Nov. 9, 1776. He resided in Hardwick, Vt., locating there in June, 1793.

CHILDREN.

584. Abel Norris[6], b. Hardwick, Vt., May 2, 1796.
585. Ira Norris[6], b. Dec. 17, 1797, at Hardwick, Vt.
586. Lewis Norris[6], d. Dec. 18, 1797.
587. { Hannah Norris[6], b. Sept. 10, 1799.
588. { Mark Norris[6], b. Sept. 10, 1799.
589. Polly Norris[6], b. March 26, 1801.
590. { John Norris[6], b. July 10, 1803.
591. { Joanna Norris[6], b. July 10, 1803.
592. Sophronia Norris[6], b. April 19, 1805.
593. Roxy Norris[6], b. July 19, 1807.
594. Harriet Norris[6], b. Jan. 29, 1810; d. Aug. 16, 1810.

595. Nathaniel Norris, 2d[5] (232) [David[4], Benjamin[3], Jonathan[2], Nicholas[1]]. He was born in Northfield, N. H., March 21, 1776; resided Hardwick, Vt. He married Lydia ——, who was born in Tewksbury, Mass., April 23, 1779.

CHILDREN, BORN IN HARDWICK, VT.

596. Amos Norris[6], b. Nov. 3, 1798.
597. Lydia Norris[6], b. Sept. 21, 1809.
598. Mittie Norris[6], b. Dec. 18, 1811.

599. Nathaniel Norris[5] (241) [Nathaniel[4], Benjamin[3], Jonathan[2], Nicholas[1]]. He was born in Stratham, N. H., Oct. 21, 1767. He was swept in with the tide of emigration, and located in Hardwick, Vt., in March, 1792, and was one of its early settlers. His cousin, Mark Norris, had preceded him. He was a mason by trade, a deacon in the Freewill Baptist church, and received a license to exhort from the Methodist church in 1810. He and his cousin built a log house on the farm known as the Norris farm. They endured many privations, like all pioneers. He is called deacon upon the records. He married, Aug. 10, 1791, Nancy, daughter of William Chase, of Sanbornton, N. H. She was born in Stratham, N. H., Oct. 4, 1773, and died May, 1846. He died Jan. 5, 1836.

CHILDREN, BORN IN HARDWICK, VT.

600. James Bundy Hardwick Norris[6] (1186), b. Sept. 16, 1792; d. Jan., 1861; clergyman.
601. Nathaniel Norris, 3d[6], b. April 29, 1794; d. Oct. 14, 1872. He lived in Jackson, Susquehanna co., Penn. Children: 1, Samuel Norris[7], m. and went west, where most of his family died. He returned to Pennsylvania and d., leaving one son, Henry Norris[8]. 2, Amasa C. Norris[7], res. Jackson (P. O. Lakeview), Susquehanna co., Penn. Has had four children; three are now living. His son, Myron Jay Norris[8], res. Burlington, Vt. 3, Elias Norris[7], res. in Missouri and has a family. 4, William Henry Norris[7], res. in Missouri and has a family. 5, Eliza Norris[7], m. Billings Burdick and lives on the Norris homestead in Jackson, Penn.
602. Sally Norris[6], b. Dec. 8, 1795; m. James Hoyt, and d. Dec., 1833; they lived in Craftsbury, Vt. Son: Samuel Hoyt[7]; res. 60 Chestnut st., Nashua, N. H.
603. Abigail Norris[6], b. Dec. 3, 1797; d. Jan. 28, 1801.
604. Joseph Norris[6], b. Sept. 29, 1799; d. Oct. 28, 1802.
605. Abigail H. Norris[6], b. June 20, 1801; m. Feb. 8, 1832, Joseph Dickerson, of New Chester, N. H.; d. Feb., 1847.
606. Sabrina Norris[6] (1197), b. March 27, 1803; m. June 17, 1828, Elijah Randall, of Craftsbury, Vt. Two children.
607. John Ward Norris[6] (1203), b. Dec. 7, 1804; d. Jan. 12, 1880, in Craftsbury, Vt.
608. Nancy Norris[6], b. Sept. 6, 1806; m. Caleb Rowell, of Walden, Vt.; d. April, 1862. Her dau., Maude Rowell, m. Ransom Smith, of Nashua, N. H.
609. Joseph Norris[6], b. Jan. 26, 1809; d. May, 1839; settled in Penn., Susquehanna co., town of Jackson.
610. Comfort Norris[6], b. Aug. 7, 1810; d. March 10, 1814.
611. Louise K. Norris[6], b. April 21, 1812; m. Mr. Knowlton; she d. Jan., 1843; settled in Penn., Susquehanna co.

612. Samuel R. Norris[6], b. Sept. 3, 1814; d. Aug. 12, 1878. His son, William C. Norris, res. Zealand, Coos co., N. H.
613. William C. Norris[6], b. May 5, 1816; d. June, 1842; res. Hardwick, Vt. Left a son and daughter.

614. Benjamin Norris[5] (246) [Joseph[4], Benjamin[3], Jonathan[2], Nicholas[1]]. He was born in Stratham, N. H., Aug. 31, 1781. His life was spent in his native town. He succeeded his father upon the homestead, but sold it after a few years. He married, Aug. 8, 1803, Mercy, daughter of Moses and Mehitable (French) Clark, of Stratham, who was born Feb. 27, 1778, and died April 27, 1862. Mr. Norris died Oct. 11, 1866.

CHILDREN, BORN IN STRATHAM, N. H.

615. Mehitable Clark Norris[6], b. Oct. 12, 1804; m. Nov., 1822, Ira, son of Walter and Nancy (Jewett) Weeks; he was b. in Stratham, Jan. 26, 1800; farmer; lived in Stratham, N. H.; she d. Jan. 3, 1885. Children: 1, Martha Ann Weeks[7], b. Stratham, N. H., Nov. 10, 1823; d. June 24, 1871; single. 2, Rosilla Octavia Weeks[7], b. Stratham, N. H., July 9, 1826; m. Napoleon B. Treadwell, of Newmarket, N. H.; went to Cuba, where she d. in 1850. 3, Walter S. Weeks[7], m. Lucina A. Wiggin, of Stratham, N. H.; res. Stratham, N. H. Children: William N. Weeks[8], b. Oct., 1868. Jasper H. Weeks[8], b. April, 1870. Octavius Weeks[8], b. ——. Ola Weeks[8]. Hiram W. Weeks[8]. Mary H. Weeks[8].
616. Joseph Norris[6], b. Oct. 16, 1806; d. young.
617. William Norris[6] (1205), b. Dec. 31, 1807; a clergyman; d. in Sanbornton, June 1, 1852.
618. Benjamin Norris[6], b. Aug. 17, 1809; d. 1810.
619. Mary Norris[6], b. Aug. 8, 1810; d. young.
620. Mary Norris[6], b. April 29, 1813; res. Methuen, Mass., in 1892; she has been greatly interested in this history of her family and has furnished much valuable information.
621. Martha Norris[6], b. Aug. 16, 1815; d. Nov. 17, 1822.

622. Mary Norris[5] (247) [Joseph[4], Benjamin[3], Jonathan[2], Nicholas[1]]. She was born in Stratham, N. H., Nov. 11, 1784; married, as his 2d wife, James Chase, son of William Chase, and born in Stratham, N. H., April 8, 1777. They removed to Wheelock, Vt. He was a farmer and died May 4, 1869, aged 92. She died Feb. 11, 1866.

CHILDREN.

623. Betsey Chase[6], b. Aug. 5, 1808; m. Joshua Elkins; d. at Wheelock, Vt., May 3, 1853, in her 45th yr.
624. Joseph N. Chase[6], b. March 19, 1810; m. Mary N. Snellen; res. Wheelock, Vt.; d. Jan. 7, 1867, in his 57th yr.
625. Martha Chase[6], b. Dec. 4, 1811; m. Benjamin Eaton, of Stanstead, Can.; d. Sept. 18, 1848, in her 37th yr.
626. Mary Ann Chase[6], b. July 4, 1813; m. Richard Waldo; res. Patton, Can., and d. there.
627. Charles Chase[6], b. April 13, 1815; m. Mary Ann Bradley; res. Wheelock, Vt , then at Sutton, Vt.; living in 1890.
628. John Chase[6], b. Jan. 19, 1817; m. Mary Miles; res. Wheelock, Vt.; d. March 8, 1851, æ. 34 yrs. 2 mos.

629. Comfort Chase[6], b. Jan. 19, 1819; m. Pelatiah Daniels; res. Strafford, N. H.
630. Emeline Chase[6], b. Oct. 10, 1820; m. William McLaran, of Burke, Vt.; d. there Aug. 17, 1847, in her 27th yr.
631. Lucia Chase[6], b. Feb. 13, 1828; d. Aug. 20, 1828, in Wheelock, Vt.

632. Anna Norris[5] (249) [Joseph[4], Benjamin[3], Jonathan[2], Nicholas[1]]. She was born in Stratham, N. H., July 30, 1788; married April 25, 1807, William, son of Lowell Lang, of Sanbornton, N. H. He was born Nov. 29, 1780. He resided in Portland, Me., until about 1830, or later, when he removed to Cumberland, Me., then to Durham, Me., where he died Nov. 9, 1863, aged 83 years. She died in Durham, Me., May 29, 1848, in her 60th year.

CHILDREN, BORN IN PORTLAND, ME., EXCEPT THE ELDEST.

633. Electa Lang[6], b. Sanbornton, N. H., Aug. 22, 1808; m. 1833, Christopher Wilson; res. Westbrook, Me.; he was a farmer. She d. there of consumption, Feb. 5, 1861. Children: Charles William Wilson[7], Eliza Ann Wilson[7], Ellen Norris Wilson[7].
634. Comfort Lang[6], b. Dec. 21, 1809; m. in 1830, Lewis B. Sawyer, a shoemaker; res. Westbrook, Me. Children: 1, Alonzo Willard Sawyer[7], a brave soldier in the 17th regt. Me. vols., and was killed in the battle of the Wilderness May 6, 1864. 2, Angelia Sawyer[7]. 3, Louisa Sawyer[7].
635. William Lang[6], b. Nov. 22, 1811; m. 1844, Caroline Smith, of Cumberland, Me. Farmer.
636. Eliza Lang[6], b. Feb. 21, 1813; m. 1835, Allen Greeley Sturdevant, of Cumberland, Me. He was a sea captain, and d. May, 1843; she d. Nov., 1852. No children.
637. Mary Ann Lang[6], b. Dec. 17, 1814; m. William Buxton in 1840; a farmer, and res. Cumberland, Me. He d. 1848, leaving two children: Edwin Franklin Buxton[7], Maria Gray Buxton[7].
638. Susanna Lang[6], b. Nov. 13, 1816; m. Thomas Wilcox; res. Westbrook, Me. No children.
639. Joseph Brackett Lang[6], b. Dec. 13, 1818; m. Dec. 14, 1841, Betsey Libbey, of Danville, Me., who was b. Feb. 23, 1816; rem. to Portland, Me., in 1861. Children: 1, Helena Maria Lang[7]. 2, Caleb Norris Lang[7], b. 1844; a successful and honorably discharged soldier of the 1st Me. Cavalry regt. 3, Charles Frederick Lang[7], b. 1846; was a member of 1st Me. cavalry regt. vols., and was killed at Hatcher's Run, Oct. 27, 1864. 4, Frances Emma Lang[7]. 5, Joseph Buxton Lang[7]. 6, Irvilla Lesley Lang[7]. 7, Mary Lizzie Lang[7].
640. Lowell Lang[6], b. Feb. 16, 1821; photographer; res. Boston, Mass.
641. Nathaniel Norris Lang[6], b. April 27, 1822; m. 1849, Caroline Harmon Files, of Portland, Me. He was a trader and d. Jan. 27, 1861. No Children; res. Portland, Me.
642. Lovinia Ellen Lang[6], b. Feb. 11, 1824; m. 1846, Jason Harmon Thoyts, of Pownall, Me., where she d. Oct. 24, 1858. Children: Allen Greeley Thoyts[7], George Albert Thoyts[7], Emma Adelaide Thoyts[7].
643. Charles Lang[6], b. Oct. 15, 1825; d. Dec. 13, 1826.
644. George Washingon Lang[6], b. June 26, 1827; m. 1849, Hannah E. Warren, of Durham, Me., who d. May, 1850. He m. 2d, 1851, Sarah Davis, of Pownall, Me. No children.
645. Martha Brackett Lang[6], b. Sept. 30, 1829; m. 1852, James Hanson Eveleth, of Durham, Me. She d. June 1, 1861. Child: Moses Willard Eveleth[7].

646. Nathaniel Norris[5] (250) [Joseph[4], Benjamin[3], Jonathan[2], Nicholas[1]]. He was born April 14, 1791; was a cabinet maker at the Old Institution, and resided in New Hampton, N. H. He married, July 28, 1814, Polly, daughter of Jacob and Nancy Ann (Prescott) Thompson, of Sanbornton, N. H. She was granddaughter of Jacob, and great granddaughter of Matthew Thompson, of Stratham, N. H. She was born April 9, 1796; died at New Hampton July 10, 1843, aged 47 yrs. 3 mos. He married, 2d, Mrs. Nancy (Batchelder) Mason, daughter of William Batchelder. She was born July 10, 1790; died Oct. 27, 1857, aged 67 yrs. 3 mos.

CHILDREN.

647. Eliza Norris[6], b. June 24, 1815; m. Nov., 1842, Joseph Wiggin, son of John, of Sanbornton, N. H., and his wife, Hepzibah (Piper) Wiggin; he was b. March 17, 1818; res. in Sanbornton, on the home farm, until his father's death in 1866, then in Franklin, N. H. An overseer in the Walter Aiken screw factory. No children.
648. Joseph Norris[6], b. Jan. 28, 1817; d. April 25, 1819, æ. 2 yrs. 3 mos.
649. Caleb Norris[6], b. June 20, 1820; d. Feb. 5, 1821, æ. 8 mos.
650. Charles Norris[6], b. Jan. 1, 1822, d. Nov. 15, 1844, in his 23d year.
651. Nancy Prescott Norris[6], b. May 9, 1825; d. April 18, 1832, in her 7th year.
652. Oliver Ward Norris[6], b. Sept. 26, 1829; d. May 13, 1861, æ. 31 yrs. 8 mos.
653. Benjamin P. Norris[6], b. Dec. 28, 1831; carpenter; res. Roxbury, Mass.
654. Julia Ann Norris[6], b. June 29, 1836.
655. Nancy Thompson Norris[6], b. Oct. 6, 1838.

656. Caleb Wiggin Norris[5] (251) [Joseph[4], Benjamin[3], Jonathan[2], Nicholas[1]]. He was born in Stratham, N. H., Nov. 8, 1792. He settled in Newburyport, Mass. He was a shipmaster and followed the seas for twenty years, and was engaged in the East India trade. He died of East India fever off Canton, China, Dec. 13, 1833, aged 41 years, on board ship *Golconda*. He married Lucy, daughter of Andrew Hall, born in Portsmouth, N. H., Sept. 22, 1799, who died March 18, 1875, at South Seekonk, Mass.

CHILDREN, BORN IN NEWBURYPORT, MASS.

657. Charles Norris[6], b. May, 1823; d. 1824.
658. Caleb Norris[6], b. July 19, 1825; res. 567 Columbus ave., Boston, Mass. He m. 1850, Melinda Jane Orr, who d. Aug. 28, 1868, æ. 43 yrs.; he m. 2d, Geraldine Gove, who lives in Boston. He was a merchant, and d. in Boston May, 1887. He was genial in manner, true in his friendships, of high character, and was greatly beloved by his friends and acquaintances. Child: Winthrop Gove Norris[7], b. Aug. 12, 1874; res. 567 Columbus ave., Boston, Mass.
659. Charles Carroll Norris[6] (1210), b. May 12, 1827. Is a jeweller at 433 Washington st., Boston, Mass.; res. 1 James ave., South Boston, Mass.
660. George Norris[6], b. Sept., 1831; d. March, 1833.
661. Lucy Kitson Norris[6], b. Nov. 12, 1833; m. June 28, 1855, Charles Eben Lord; res. Portsmouth, N. H.; he was b. in Portsmouth, N. H., Feb. 17, 1827; son of Ebenezer and Susan (Hickey) Lord; cab-

inet maker; he d. Aug. 31, 1872. Mrs. Lord res. 3 Howard st., Portsmouth, N. H. Children, born in Portsmouth, N. H.: 1, Caleb Norris Lord[7], b. Sept. 1, 1857; printer; res. 3 Howard st., Portsmouth, N. H. 2, Fannie Boardman Lord[7], b. Feb. 18, 1861; d. March 9, 1861. 3, Charles Preston Lord[7], b. Aug. 23, 1869; d. Aug. 25, 1870.

662. Chase Norris[5] (258) [Thomas[4], James[3], Jonathan[2], Nicholas[1]]. He was born in Epping, N. H., where he always lived. Farmer. His home was the farm owned in 1892 by Thomas Norris, one mile from Epping Village. He married Catherine Brown, of Fremont, N. H., born Jan. 21, 1779; died Dec. 2, 1865, in Vienna, Kennebec co., Me., with her son. She was an excellent person.

CHILDREN, BORN IN EPPING, N. H.

663. Catherine Brown Norris[6], b. Jan. 5, 1802; she m. April 8, 1822, Greenleaf Rufus Norris, of Epping, N. H., a distant connection. (See his family, No. 1071.)
664. Thomas C. Norris[6] (1215), b. Oct. 28, 1808; d. Sept. 30, 1883.

665. James Dutton Norris[5] (261) [Thomas[4], James[3], Jonathan[2], Nicholas[1]]. He was born in Epping, N. H., April 23, 1785; died Aug. 9, 1857, aged 72 years. He was deeply religious and was a devoted member of the Baptist church, as was also his wife. He lived in Epping; was a farmer, lumber manufacturer, and was an able and successful business man. He was accidentally killed by being run over by the wheel of a cart. He married Mary (Pike) Norris, daughter of Israel and Sarah (Jenness) Norris, of Epping. She was born July 2, 1785; died Oct. 26, 1828; an excellent woman. He married, 2d, Sarah, daughter of Jacob Randlett, of Epping, N. H. She was born Sept. 11, 1797; died Sept. 3, 1862.

CHILDREN, BORN IN EPPING, N. H.

666. Maria Harriet Norris[6], b. June 16, 1809; m. Nov. 28, 1843, Simon Rowe, of Epping. They rem. to Chester, then to Danville, N. H., where he d. Aug. 9, 1857; she d. in Concord, N. H., Feb. 17, 1881, æ. 71 yrs. 8 mos. 1 day; she was Mr. Rowe's second wife. No children.
667. James Shepard Norris[6] (1220), b. Dec. 4, 1812; res. Concord, N. H.

CHILDREN BY SECOND MARRIAGE.

668. Mary Elizabeth Norris[6], b. Aug. 22, 1825; m. July 31, 1850, Daniel H. Williams; res. Concord, N. H. Child: Elnora Butler Williams[7], b. in Concord, N. H., June 7, 1851; m. Aug. 17, 1876, Nathaniel Horatio Grant; res. Buffalo, N. Y. No children.
669. Thomas J. Norris[6] (1223), b. Dec. 7, 1832; res. Epping, N. H.
670. Sarah F. Norris[6], b. Aug. 17, 1837; m. Moses B. Ellis; she d. June 17, 1873; res. Epping, N. H.

671. Samuel Norris[6] (266) [Benjamin[5], Samuel[4], Samuel[3], Moses[2], Nicholas[1]]. He was born in Epping, N. H. For a time he resided in Nottingham, N. H., and on June 11, 1787, he received a deed to 20 acres of land he then lived upon. He subsequently settled in

Danbury, N. H., and died at the age, it is said, of 108 years. He married Sarah Frazer, of Salisbury, N. H., a sister to the wife of his brother, Lewis Norris. He had several daughters and two sons.

CHILDREN.

672. Moses Norris[7], res. Piedmont, Mich.
673. Hannah Norris[7], m. Mr. Fifield, of Salisbury, N. H., and had a son: Frank Fifield[8].
674. Keziah Norris[7], m. Mr. Barney.
675. William C. Norris[7] (1234), b. Feb. 25, 1790; m. Sarah Elliot; res. Danbury, N. H., and d. in Danbury, N. H., Jan. 29, 1879; she d. May 29, 1877, æ. 79 yrs. 4 mos.
676. Samuel Norris[7], m. Sally ——; res. Ogden, N. Y., and had a family.
677. Philinda Norris[7], m. Harry Brigham; res. Ogden, N. Y.
678. Lucy Norris[7], m. Sargent Johnson; res. Danbury, N. H. Mr. Johnson was a prominent citizen, and filled most of the town positions of importance, and was a commissioner of his county, and postmaster. She d. in Concord, N. H.; he d. in Danbury, N. H. Children, born in Danbury, N. H.: 1, David Johnson[8], res. Danbury, and now res. Andover, N. H.; carpenter; he m. Sarah Bean, of Danbury, N. H.; she d., and he m. 2d, Sarah Colby, of Andover, N. H. Several children. 2, Nathan Johnson[8], carpenter; res. near Pontiac, Mich., and d. in the army during the Rebellion. Had a wife, but no children. 3, Amanda Johnson[8], d. when a young woman, in Danbury, N. H. 4, Charles Johnson[8], was m. and d. of disease in the army. 5, George Johnson[8], res. Michigan.
679. Dolly Norris[7], m. David Murphy, who d. 1820. Children: 1, Diana Murphy[8], b. 1814; m. Zelas Milstead. 2, Walter Murphy[8], b. 1816; m. Mary Bronlin. 3, Samuel Norris Murphy[8], b. March 4, 1818; m. April 25, 1842, Mary Fairbrother; she d. Jan., 1880; he m. 2d, Mrs. Harriet Elizabeth Kirk, Nov. 11, 1882; res. Howard, Me. Children: Melvin Norris Murphy[9], b. May, 1844; d. in war of the Rebellion, 1863. Charles Allen Murphy[9], b. Feb. 1846; d. Dec. 25, 1863. Mary Abbie Murphy[9], b. Dec., 1848; m. William W. Piper; res. Illinois. Sumner Murphy[9], b. April, 1850; d. July, 1866. Josiah Norris Murphy[9], b. Jan., 1852; res. Michigan. Frank Alton Murphy[9], b. Sept., 1854; res. Michigan. Walter Murphy[9], b. June, 1866; m. Eva Holmes; res. Parkman, Me. Charles Murphy[9], b. Sept., 1858; d. Nov., 1860. Samuel Murphy[9], b. Oct., 1860; d. Jan., 1862.

680. Lewis Norris[6] (269) [Benjamin[5], Samuel[4], Samuel[3], Moses[2], Nicholas[1]]. He was born in Epping, N. H.; died in Danbury, N. H., Jan. 15, 1837, aged 68 years. He married Polly, sister of Samuel Norris's wife, and daughter of Benjamin Frazer, of Salisbury, N. H., who died at Monson, Me., Feb. 20, 1858, aged 84 years. Mr. Norris was a farmer.

CHILDREN.

681. Mary Norris[7], b. about 1799; she lived among the Shakers, in Enfield, until late in life, when she m. William Carter. He was a farmer. They res. in Burlington, Mass.; she d. at Wilmington, Mass., in 1879. No children.
682. Josiah Norris[7] (1347), b. in Danbury, N. H., May 22, 1801; m. Nancy Flanders, and m. 2d, Mrs. Almira (Cole) Flanders, April, 1831; he d. in Monson, Me., Aug. 19, 1860.

683. Keziah Norris[7], b. about 1803; m. Orrin Allen; res. Portland, Me., where she d. about 1885. No children.

684. Nancy Norris[7], b. about 1805; m. Samuel Dean, of Burlington, Mass.; she d. in 1884, in Woburn, Mass. No children.

685. Lewis Norris[7] (1359), b. Danbury, N. H., March 11, 1809; d. in Lynnfield, Mass., July 14, 1886; he m. Mary Thompson, of Andover, N. H.

686. James Norris[7], b. about 1811; m. Mrs. Lydia Shepard; he was a botanic physician. Date and place of death unknown. Was at one time in New York. He and his wife are supposed to have died of the cholera in that city. No children.

687. Zebulon Norris[6] (279) [Samuel[5], Samuel[4], Samuel[3], Moses[2], Nicholas[1]]. He was born March 26, 1763; died Oct. 24, 1820. He lived in Lyndon, and died in Sutton, Vt., which was his home for several years. He was a farmer. He married, about 1798, Dorcas(?) Foster, of Canterbury, N. H., who died Feb 25, 1858.

CHILDREN.

688. Cyrena Norris[7], b. July 24, 1800; m. James Flint, who d. July 9, 1890; she d. March, 1842. Child: C. G. Flint[8].

689. Cynthia Norris[7], b. Feb. 15, 1803; m. April 24, 1821, Joseph Bryant, b. Dec. 25, 1798; he d. Aug. 6, 1858, æ. 60 yrs.; she d. Jan. 25, 1880. Children: 1, Almon N. Bryant[8], b. June 28, 1823; m. Jan. 1, 1854, Mary Bloss, who d. Sept. 4, 1871; he m. 2d, Dec. 4, 1872, Helen L. Brigham; stable-keeper; res. St. Johnsbury, Vt. Children: Moses L. Bryant[9], b. May 17, 1873; Seth L. Bryant[9], b. Aug. 3, 1875. 2, Adeline M. Bryant[8], b. Oct. 8, 1826; m. April 3, 1848, Clark Bunker, a farmer, who d. in Andersonville rebel prison; she m. 2d, March 25, 1866, Freeman Hyde, and she d. Sept. 23, 1882. Children: George F. Bunker[9], b. Jan. 27, 1849. Cyrena F. Bunker[9], b. March 14, 1851; m. May 18, 1868, Warren Gray; res. ——. Children: George E. Gray[10], b. Aug. 12, 1869. Fred W. Gray[10], b. March 16, 1871. Mary Ellen Bunker[9], b. Jan. 15, 1853. Cynthia Bunker[9], b. March 10, 1855. Lorette M. Bunker[9], b. April 6, 1857; m. Nov. 15, 1873, Octave L. Degreeva; by 2d marriage, Ella J. Hyde[9], b. Nov. 16, 1866. 3, Albert J. Bryant[8], b. March 3, 1829; m. Nov. 22, 1857, Susan Badger Farmer; res. Sutton, Vt.; he d. Jan 1, 1866. Children: Ezra J. Bryant[9], b. Aug. 20, 1858. Frank D. Bryant[9], b. June 28, 1863; m. March 8, 1884, Lizzie Freeman. Children: Mabel H. Bryant[10] and Burton Bryant[10], b. Feb., 1885. 4, Ira S. Bryant[8], b. Nov. 16, 1833; m. Aug. 22, 1861, Diana O. Badger; he d. Aug. 8, 1875; he lived in St. Johnsbury, Vt.; stable-keeper. No children. 5, Ellen Dorcas Bryant[8], b. Oct. 16, 1836; m. Aug. 15, 1859, Jacob B. Angier, a farmer, who d. Feb. 1, 1871; she m. 2d, Richard Gage. Children: Cynthia H. Angier[9], b. Sept. 1, 1861. Addie H. Angier[9], b. July 29, 1863; m. Jan. 8, 1881, Fred L. Burt. Child: Blanche C. Burt[10], b. Nov. 20, 1882. Albert H. Angier[9], b. Sept. 17, 1866.

690. Benjamin Bailey Norris[7], b. March 14, 1806; m. Mary, dau. of Daniel and Sally Shaw; she was b. in Sutton, Vt., May 24, 1815, and is living. He was a farmer and miller; lived in Sutton forty years, then rem. to Barton, Vt.; he d. Aug. 25, 1890. Child: Daniel G. Norris[8], b. Aug. 13, 1834; m. Oct. 20, 1855, Hannah Brown Angier, of Sutton, Vt.; b. there March 24, 1863. He is a machinist and locomotive engineer in a manufactory. Has been in employ of Canadian Pacific and Boston & Maine railways. Has lived in Sutton, Lyndon, Newport, St. Johnsbury, Vt.; res. Lyndonville

(or Sutton), Vt. Children: Frank B. Norris[9], b. Dec. 29, 1859; is a locomotive fireman; res. Lyndonville, Vt.; he m. Feb. 1, 1881, Adeline V. Stoddard, dau. of Almon Stoddard, b. March 10, 1860, in Newark, Vt. Children: Claude A. Norris[10], b. Oct. 6, 1882. Maud Norris[10], b. Sept. 26, 1885. Freddie Norris[9], b. Dec. 7, 1863; d. Sept. 23, 1865. Mary A. Norris[9], b. Aug. 5, 1876.

691. Jonathan Norris[6] (280) [Samuel[5], Samuel[4], Samuel[3], Moses[2], Nicholas[1]]. He was born in Epping, N. H., Dec. 12, 1765; resided in Craftsbury, Vt. He married Sobriety Drew, and died at Craftsbury, Vt. She died at Crown Point, N. Y. Farmer. They were members of the Freewill Baptist church.

CHILDREN.

691a. Clark Norris[7]. He settled in Potsdam, N. Y.; m. and had a large family. Among his children were Lorentine Norris[8], res. Potsdam, N. Y., carpenter and builder; Eliza Norris[8], m. —— ——; settled in Kansas.

691b. Samuel Norris[7], d. in Michigan with one of his sons.

691c. Dolly Norris[7], m. John Locke. They lived and d. in Crown Point, N. Y. No children.

691d. Huldah Norris[7], m. Mr. Kimball, and lived in Craftsbury; d. young and childless.

691e. Manasseh Norris[7], m. Christian ——, and res. Plattsburg, N. Y.; carpenter. Children: Perry Norris[8], and two sisters.

691f. Joseph Norris[7], m. D. Randall; res. Crown Point, N. Y. Children: 1, Jasper Norris[8], d. æ. about 14 yrs. 2, Louise Norris[8], d. in Crown Point when young.

692. Jonathan Norris[7] (1367a), b. Washington, Vt., Feb. 6, 1795; d. Albany, Vt., Nov. 26, 1873; he m. Lucinda Cross.

693. David Norris[6] (282) [Samuel[5], Samuel[4], Samuel[3], Moses[2], Nicholas[1]]. He was born May 17, 1768, in Sandwich, N. H.; resided in North Danville, Vt., the last of his life. Farmer. He married Margaret Hamilton, and died Oct. 21, 1839. She died at North Danville April 20, 1853. Mr. Norris was one of the first settlers of Sutton, Vt., living there until 1807, when he removed to North Danville. He was besides a farmer a Freewill Baptist preacher.

CHILDREN.

694. Sophia Norris[7] (1368), b. Sandwich, N. H., Dec. 6, 1791; m. 1811, Dr. Samuel Hill; res. at North Danville, Vt. She d. 1839.

695. David Norris[7], b. Sandwich, N. H., Sept. 11, 1793; d. young in Sutton, Vt.

696. Sarah Norris[7], b. Sandwich, N. H., July 3, 1795; d. young in Sutton, Vt.

697. Mercy B. Norris[7] (1380), b. Lyndon, Vt., May 19, 1797; m. Moses Eaton; she m. 2d, in 1835, Rev. Jonathan Woodman; res. Sutton, Vt; she d. Nov. 26, 1876.

698. Lucy Norris[7], b. Lyndon, Vt., Dec. 25, 1798; d. at North Danville, Vt., 1823.

699. Warren Norris[7], b. Sutton, Vt., May 8, 1800; d. at North Danville, Aug., 1816.

700. David Norris[7], b. Aug. 20, 1803, in Sutton, Vt.; d. young at North Danville, Vt.

701. Ward B. Norris[7] (1385), b. Sutton, Vt., Aug. 3, 1805; m. Feb. 2, 1832, Louisa Hosmer; res. North Danville, Vt.; d. Feb. 2, 1883.
702. Fanny S. Norris[7], b North Danville, Vt., Aug. 30, 1807; m. Tobias Stevens, of Danville, Vt.; she m. 2d, in 1842, Moses Clark, farmer; res. Cabot, Vt.; she d. at Barton, Vt., Oct., 1857; no children.
703. Eliza Norris[7] (1390), b. North Danville, Vt., Jan. 10, 1810; m. 1839, Theophilus Drew, farmer; res. North Danville, Vt., where she d. March 28, 1880.
704. Eleazer Wells Norris[7] (1397), b. North Danville, Vt., July 25, 1813; m. Nov. 4, 1839, Sally Bean; res. Burke, Vt.

705. John Norris[6] (283) [Samuel[5], Samuel[4], Samuel[3], Moses[2], Nicholas[1]]. He was born in Deerfield, N. H., July 29, 1770. He married Sally Currier, who was born April 4, 1770; died Feb. 23, 1860. He died Sept. 16, 1865. They lived in Deerfield, N. H., and Corinth, Vt. He was a farmer and a Free Baptist. He died in Washington, Vt., Sept. 16, 1865. She died Feb. 23, 1860.

CHILDREN.

706. John Norris[7], was a Free Baptist preacher and d., perhaps in Bethlehem, N. H.
707. David Norris[7], had sons in Corinth, Vt., recently; he was a ship carpenter.
708. March Norris[7] (1402), b. Corinth, Vt., Aug. 15, 1800; m. Polly Marshall; he d. Colebrook, N. H., Aug. 20, 1879.
709. Sabrina Norris[7], m. Penngander Beede; res. Corinth, Vt.; he was a farmer.

710. Taylor Norris[6] (284) [Samuel[5], Samuel[4], Samuel[3], Moses[2], Nicholas[1]]. He was born in Sandwich, N. H., April 1, 1774; resided in Sutton, Vt. He married, in that town, March 7, 1801, Susannah Orcutt, who was born in New Hampshire June 12, 1784; died February, 1869. Mr. Norris was a soldier in the last war with Great Britain, and died of dropsy at his home in Sutton, Vt., April 5, 1827.

CHILDREN.

711. Welcome Norris[7] (1409), b. Sutton, Vt.,Dec. 4, 1801; m. July 10, 1828, Mary Welch Harris; res. Glens Falls, N. Y.
711a. David Norris[7], b. Sutton, Vt., Sept. 14, 1805; res. Boston, Mass.; he was a seaman. During a fearful storm on a tempestuous coast the sloop upon which he shipped was driven ashore; for three hours he clung to the mast, but was finally drowned, March 11, 1840. His body was recovered three days later.
712. Josiah Norris[7] (1414), b. Burke, Vt., Jan. 15, 1807; m. Hannah Rust, of Wolfborough, N. H.; res. Ft. Ann, Washington co., N. Y.
713. Susannah Norris[7], b. Sutton, Vt., March 17, 1809; m. at Barnet, Vt., Dec. 25, 1838, Otis G. Harvey; she lived and d. in Passumpsic, Vt. Children: 1, Lydia L Harvey[8], b. April 27, 1843, and is deceased. 2, Mary F. Harvey[8], b. July 13, 1845; m. Mr. Hallett; res. Kansas City, Mo. 3, Ira Taylor Harvey[8], b. June 22, 1847; res. St. Johnsbury, Vt.
714. Daniel G. Norris[7], b. Sutton, Vt., Oct. 31, 1811; m. Charlotte Clapp in 1843. For fifteen years he was engaged in dairying and mining in Montana, and is now a lime manufacturer; res. Glens Falls, N. Y.; no children.

715. Willard B. Norris[7] (1420), b. Sutton, Vt., Dec. 11, 1814; res. Henry, Ill.
716. Mary Norris[7], b. Sutton, Vt., July 3, 1817; m. Jan. 23, 1842, Simon Armington, and is deceased; they res. in Passumpsic, Vt. Children: 1, Susan Ellen Armington[8], is deceased. 2, Henry Armington[8], res. in Florida. 3, Taylor Norris Armington[8], is deceased. 4, Willard Armington[8], res. in Florida.
717. Lydia Norris[7], b. Sutton, Vt., May 26, 1820; m. June 5, 1846, Charles Sargent Bolton, b. Sept. 4, 1822; res. Boltonville, Newbury, Vt. Children: 1, Julia Abigail Bolton[8], b. April 23, 1847; m. April 12, 1876, Ira W. Cunningham; res. Lyndonville, Vt. 2, Lucy L. Bolton[8], m. Aug. 6, 1874, Bina L. Hastings; res. St. Johnsbury, Vt. 3, Martha T. Bolton[8], m. April 5, 1876, Edwin Sly. 4, Frank C. Bolton, m. Nov. 16, 1881, Kate B. Bullock; res. Lyndonville, Vt.
718. Willam Taylor Norris[7] (1425), b. Sutton, Vt., July 29, 1823; m. June 20, 1850, Elizabeth Rugg, and lived at Glens Falls, N. Y.
719. Martha Ann Norris[7] (1429), b. Sutton, Vt., Jan. 11, 1827; m. George J. Tillotson; res. Muskegon, Mich.

720. Josiah Norris[6] (286) [Samuel[5], Samuel[4], Samuel[3], Moses[2], Nicholas[1]]. He was born in Corinth, Vt., July 29, 1779. He lived in Corinth till after his marriage. He commenced preaching when young and followed it all his life. He was a Freewill Baptist and labored in many towns in Vermont and New Hampshire. He removed to Hanover, N. H., about 1812, and owned a farm on the road from West Canaan to Lyme, N. H., not now occupied. Nathan Stark was a near neighbor. He went from there to Dorchester, and from Dorchester to Wentworth; he died Jan. 12, 1862, with his son, Josiah Norris. He married, Aug. 25, 1801, Polly Adams, who was born in Moultonboro', N. H., Jan. 5, 1787. Her mother's maiden name was Randall, a connection of Benjamin Randall, prominent in Freewill Baptist denomination. She died May 23, 1877, aged 88 yrs. 4 mos. 19 days. She was one of the noble women of our country, having early in life espoused the cause of Christ, she was ever contending for the right in all walks of life, and one of the most consistent Christians in the world. She was buried by the side of her husband at the beautiful cemetery at Wentworth Village. Mr. Norris was a devoted Christian and a strong man in the church.

CHILDREN.

721. Benjamin Randall Norris[7] (1434), b. Corinth, Vt., Jan. 5, 1810; d. in Dorchester, N. H., Nov. 2, 1882; he m. Pamelia Stark, of Hanover, N. H., Feb. 2, 1831,
722. David Preston Norris[7], b. Hanover, N. H., Feb. 7, 1812; he was a farmer, and d. in Thetford, Vt., of consumption, when a young man, May 4, 1836; he m. and had one child: Harriet Maria Norris[8]; she d. young.
723. Nancy Folsom Norris[7], b. July 14, 1814, in Hanover, N. H.; m. John T. Sawyer, of Thetford, Vt. He was a wheelwright by trade; she d. Nov. 13, 1876; he lives in North Thetford, Vt., in 1889. Children, born in Thetford, Vt.: 1, Ellen Sawyer[8], d. in youth of brain fever. 2, Freeman Sawyer[8], res. in Mansfield, Mass.; is m. and has a family; stonecutter. 3, Charles Sawyer[8], res. Canton, Mass.; is m. and has a family. 4, Alma Sawyer[8], d. æ. 17 yrs. 5, Myra Sawyer[8], m.; res. Mansfield, Mass.

724. Polly Norris[7], b. Hanover, N. H., Oct. 18, 1816; d. March 10, 1876, in Dorchester, N. H. She m. Rev. George W. Jesseman. She early became a Christian, and was a consistent follower of the Master, for fifty-one years. She was a member of the Freewill Baptist church, of Wentworth, N. H. She was sick for twenty-three years, with consumption. Her husband was a Freewill Baptist preacher for many years in New Hampshire towns, especially in Dorchester. He lives, at 78 years of age, with his son, George C. Jesseman, in Campton, N. H. Children, born in Dorchester, N. H.: 1, Hannah M. Jesseman[8], m. Dennis Kimball, of Wentworth, where they lived. He d. about 1869; she lives in Laconia, N. H. Children born in Wentworth, N. H.: Charles Kimball[9], m.; lives in Laconia N. H. Elmer Kimball[9], res. in Laconia N. H. 2, George C. Jesseman[8], lives in Campton, N. H.; farmer. He m. Frances Wells, of Wentworth, N. H. Children, born in Dorchester, N. H.: Adella Jesseman[9], æ. about 18 yrs.; at home. Allison Jesseman[9], lives at home. Leon Jesseman[9], was killed by being thrown under a loaded sled, and his neck broken; æ. 13 yrs. 3, Mary Jesseman[8], m. Alvah Whitcher, of Wentworth, N. H. He keeps the Wentworth House, at Wentworth Village, N. H. Child, born in Wentworth, N. H.: Abbie Whitcher[9], m. and lives with her parents. 4, Alvah Jesseman[8], res. Wentworth, N. H.; he m. Bessie Powers, b. in Wentworth, N. H. Two children.

725. Josiah Norris[7], b. Hanover, N. H., Nov. 14, 1818; lived in Dorchester, several years, then in Wentworth, and in 1889 in Lake Village, N. H.; has been a farmer; democrat in politics. He m. Rhoda Abbott, of Dorchester N. H.; she d. Jan. 18, 1854, was b. 1826. He m. 2d, about 1855, Miriam Carr, of Newport, N. H. Children: 1, Emma Norris[8], b. Dorchester, N. H.; m. Albert Bickford, of Dorchester. Farmer; lives in North Dorchester. Children: Ella Bickford[9], Henry Bickford[9], Charles Bickford[9], Arthur Bickford[9], Fred Bickford[9], Nathan Bickford[9]. 2, Mary Norris[8], b. Dorchester, N. H; m. Charles Hall, of Wentworth, N. H.; farmer. No children. 3, Rachel Norris[8], b. Dorchester, N. H.; m. and lives in Lake Village, N. H. 4, Preston Norris[8], b. Dorchester, N. H.; m. and lives in Ashland, N. H. No children. 5, Nellie Norris[8], b. Wentworth, N. H.; single, lives in Lake Village, N. H.

726. Huldah Bartlett Norris[7], b. April 22, 1826, in Hanover, N. H.; she m. Lyman Walker, of Hebron, N. H. They lived there. Three children. She m. 2d, Samuel H. Rollins, of Bristol, N. H., and lives there. Children, born in Hebron, N. H.; 1, Nathaniel Walker[8]; m. lives in Manchester, N. H. 2, Alcina Walker[8], m. H. Piper; res. Concord, N. H. Child: Maud Piper[9]. 3, Walter Walker[8]; m. Minnie Hopkins, and lives in Bristol; she was of Bristol, N. H.

727. Theophilus Norris, 2d[6] (290) [Francis[5], Israel[4], John[3], Moses[2], Nicholas[1]]. He was born in Epping, N. H., Sept. 7, 1809. He married, May 29, 1834, Abigail B., daughter of Mead and Delia (Dow) Folsom, of Epping, who was born Nov. 15, 1813, and died in Epping Nov. 9, 1847. He married, 2d, April 29, 1849, Catherine Stevens, daughter of Greenleaf Rufus Norris, of Epping. (See family record, No. 1071.) She was born in Epping April 2, 1823, and resides on the farm where she was born, a few rods from the railroad station, near the village in Epping, N. H. Mr. Norris was a farmer and wheelwright; was station agent for some years. Served his town as selectman. He died in Epping, Feb. 28, 1869.

CHILD, BORN IN EPPING, N. H.

728. Francis Folsom Norris[7], b. Oct. 3, 1850; m. Feb. 13, 1873, Addie M. Follensbee, of Francestown, N. H.; she d. Feb. 17, 1878. Mr. Norris is a conductor on the Nashua & Rochester railroad, and res. in Epping, N. H. Child: Lillian Norris[8], b. June 2, 1878; d. Jan. 17, 1879.

729. Moses Norris, Jr.[6] (297) [Moses[5], James[4], Moses, Jr.[3], Moses[2], Nicholas[1]]. He was born in Northwood, N. H., July 10, 1780 (or '86); resided in Vershire, Vt. Farmer. He married Sally Weymouth, and died September, 1848, in Vershire.

CHILDREN, BORN IN VERSHIRE, VT.

730. Polly Norris[7], b. Oct. 11, 1807. Single.
731. Alfred Norris[7], b. March 20, 1809; m. Cynthia Durgin, b. Vershire, Vt., Feb. 17, 1811; she was dau. of Samuel and Annie (Giles) Durgin, once of Northwood, N. H. Mr. Norris is a farmer, and res. in Vershire, Vt. Children, born in Vershire, Vt.: 1, Henry A. Norris[8], b. March 27, ——; m. Emeline McAllister. Farmer; res. Vershire, Vt. 2, Carrie D. Norris[8], b. May 30, ——; m. Valentine S. Fish, March 25, 1865, of Washington, Vt. He is a farmer. They res. in Vershire, Vt.

732. Gould Norris[6] (306) [James[5], James[4], Moses[3], Moses[2], Nicholas[1]]. He married Hannah Heath; married, 2d, Polly Halsey; married, 3d, —— Brooks.

CHILDREN.

733. James Norris, Jr[7].
734. Leah Norris[7].
735. Almah J. Norris[7].
736. Joseph Heath Norris[7] (1442), b. Washington, Vt., June, 1816; d. Corinth, Vt., Sept. 19, 1882; m. March 10, 1850, Julia Elma Guild, who res. in Corinth, Vt.

737. Nancy Norris[6] (318) [Jacob[5], James[4], Moses, Jr.[3], Moses[2]. Nicholas[1]]. She was born in Chelsea, Vt., April 28, 1797; married, March 18, 1819, Moses Heath, born in Bristol, N. H., Sept. 19, 1791, Resided in Bristol thirty-nine years; in Chelsea, Vt., twelve years; and twenty years in Haverhill, N. H., where he died July 31, 1862. He was a farmer. Mrs. Heath died in East Randolph, Vt., June 1, 1872.

CHILDREN.

738. Diana Heath[7], b. Bristol, N. H., July 23, 1822; d. Haverhill, N. H., April 18, 1842.
739. Gustavus Norris Heath[7], b. Bristol, N. H., Sept. 19, 1825; m. June 1, 1851; res. Claremont, N. H.; farmer. Children: 1, George Heath[8], b. Haverhill, N. H.; res. Fitchburg, Mass.; is a railroad man. 2, Edwin Heath[8], d. Bellows Falls, Vt., æ. 9 years.
740. Seth Adolphus Heath[7], b. Bristol, N. H., July 14, 1828; m. Dec. 23, 1851; res. East Randolph, Vt. Children, born in Haverhill, N. H., except the youngest, born in Tunbridge, Vt.: 1, Abbie Heath[8], b. May 7, 1856; m. 1878, James Buck; printer; res. Cambridgeport, Mass. 2, Webster Heath[8], b. April 5, 1858; d. Hav-

erhill, N. H., April 5, 1863. 3, Josie J. Heath[8], b. Nov. 27, 1860. 4, Webster Heath[8], b. Dec. 17, 1863; m. 1888, Jessie Gould; res. Wilmington, Mass.; trader, 5, Irvin Heath[8], b. Feb. 7, 1867; res. Randolph, Vt.

741. Lucia Ladonia Heath[7], b. Chelsea, Vt., Dec. 14, 1831; m. April 8, 1857, Asahel Leland Warren, b. Haverhill, N. H., June 4, 1835; farmer; lived in Benton, N. H., twenty-two years; in Haverhill, N. H., eleven years; res. East Haverhill, N. H. Children: 1, Justin Jasper Warren[8], b. Haverhill, N. H., May 9, 1858; d. Benton, N. H., March 23, 1865. 2, Ora Heath Warren[8], b. Benton, N. H., Oct. 15, 1861; d. there March 31, 1865. 3, Octavia Marion Warren[8], b. Benton, N. H., Jan. 17, 1867; m. Aug. 4, 1886, Ernest Wilbur Jeffers; farmer; res. Haverhill, N. H. Child: Warren Dudley Jeffers[9], b. Haverhill, N. H., Sept. 12, 1889. 4, Weston Asahel Warren[8], b. Benton, N. H., May 11, 1869; d. Haverhill, N. H., June 30, 1886. 5, Easton Asahel Warren[8], b. Benton, N. H., Oct. 31, 1875; d. there Sept. 4, 1876.

742. Henry Heath[7], b. Chelsea, Vt., July 25, 1836; m. July 24, 1857; res. Marion, O.; salesman. Children: 1, Ursula L. Heath[8], is deceased. 2, Luna Heath[8], m. and res. Urbana, O. 3, Myra Heath[8], m. and res. Urbana, O. 4, Kate Heath[8], is deceased. 5, Allen F. Heath[8], res. Marion, O.

743. Elizabeth Norris[6] (319) [Jacob[5], James[4], Moses, Jr.[3], Moses[2], Nicholas[1]]. She was born in Chelsea, Vt., Nov. 15, 1801; married, Nov. 13, 1828, Josiah Shaw, of Chelsea, Vt., removed to Fairlee, Vt. He was a farmer and carpenter, a Methodist, and a republican, and still lives at Durand, Pepin co., Wis. Mrs. Shaw died at Eau Claire, Wis., July 19, 1885.

CHILDREN, BORN IN FAIRLEE, VT.

744. Eliza Jane Shaw[7], b. April 10, 1830; m. Henry Huntington, Jan. 20, 1850, at Fairlee, Vt.; res. Eau Claire, Wis. Children: 1, Elfrena Huntington[8], b. Oct. 15, 1852; m. Nov. 24, 1873, Richard Kalanquain; farmer; res. Washington, Eau Claire co., Wis.; he did res. in Eau Claire, Wis. Children: Ella Kalanquain[9], b. Washington, Wis., July 31, 1874; teacher. Frank Kalanquain[9], b. Washington, Wis., June 23, 1876; d. Aug. 26, 1877. Dean Kalanquain[9], b. Washington, Wis., Jan. 14, 1878. Arthur Kalanquain[9], b. Eau Claire, Wis., Dec. 17, 1881. Earl Kalanquain[9], b. Eau Claire, Wis., March 25, 1883. Ernest Kalanquain[9], b. Eau Claire, Wis., April 14, 1884. Delia Kalanquain[9], b. Washington, Wis., Oct. 6, 1886. Amy Kalanquain[9], b. Washington, Wis., Aug. 24, 1888. 2, George Huntington[8], b. Sept., 1857; mail carrier; res. Eau Claire, Wis. He m. Sept. 7, 1878, Mabel Stocking. Children: Newton Huntington[9], b. Eau Claire, Wis., Aug. 24, 1879. Hobart Huntington[9], b. Washington, Wis., Oct. 3, 1880. Washington Myron Huntington[9], b. Eau Claire, Wis., March 27, 1885. 3, Clarence Huntington[8], b. Feb. 6, 1866; farmer; m. March 20, 1883, Martha Green; res. Washington, Eau Claire co., Wis. Children: Edith Huntington[9], b. Eau Claire, Wis., May 3, 1885. Stella Huntington[9], b. Washington, Wis., Feb. 14, 1887. 4, Gilbert Huntington[8], b. Dec. 30, 1863; farmer; res. Eau Claire, Wis.

745. George Shaw[7], b. Jan. 12, 1832; m. April 29, 1860, Margaret Farrar; res. Eagle Point, Wis., P. O. Chippewa Falls, Wis. Children: 1, Albion B. Shaw[8], b. Feb. 4, 1861. 2, Perley Shaw[8], b. May 27, 1863. 3, Henry Shaw[8], b. Aug. 13, 1867.

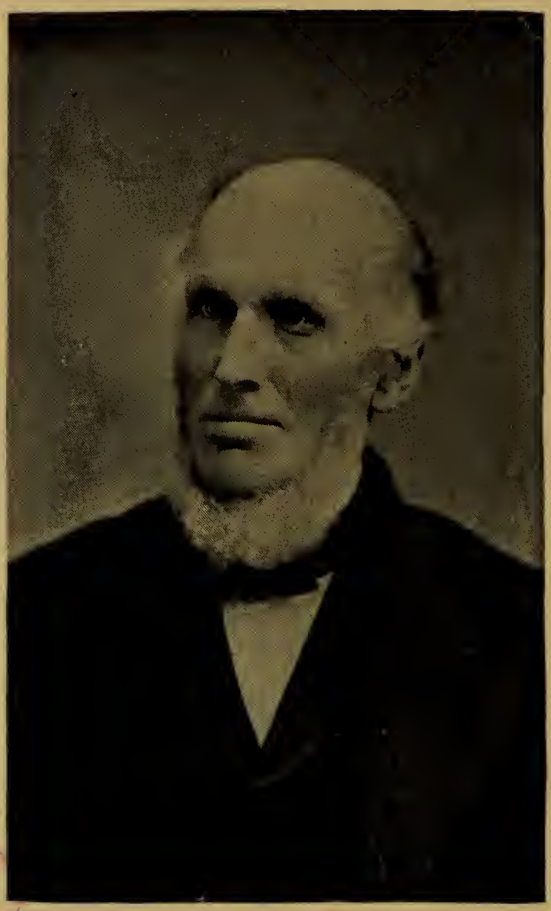

BOSTON PUBLIC LIBRARY

JACOB NORRIS.

746. Myron Shaw[7], b. March 11, 1837; m. Nov. 29, 1866, Blanche Dyer. He was a soldier in the 16th regt. (Co. C.) Wis. vols., and was wounded in the service; he is a physician; res. Durand, Pepin co., Wis. Children: 1, Paul Shaw[8], b. Sept. 1, 1867, in Lima, Wis.; is a jeweler; res. Durand, Wis. 2, Herbert Shaw[8], b. Oct. 17, 1869, in Fall River, Columbia co., Wis.; salesman. 3, Edgar Shaw[8], b. April 18, 1877, in Cambria, Wis. 4, Harold Shaw[8], b. June 9, 1889, in Durand, Wis.

747. Henry Shaw[7], b. Jan. 6, 1840; m. July 14, 1862, Harriet Stanley. He d. in Los Angeles, Cal., April 11, 1887. They lost several children in their infancy. Children living: 1, Blanche Shaw[8], b. Nov., 1869; m. William Dean; res. Portland, Ore. 2, Nerie Shaw[8], b. Aug., 1876; res. with her mother in Los Angeles, Cal.

748. Harvey Shaw[7], b. Sept. 10, 1842; m. Martha Farnsworth. No children.

749. Jacob Norris[6] (320) [Jacob[5], James[4], Moses, Jr.[3], Moses[2], Nicholas[1]]. He was born in Chelsea, Vt., July 13, 1804, and resided all his life in the town of his nativity. Farmer, and from early youth was a member of the M. E. church, and was held in much esteem. He was captain in the militia in 1835, and was often selectman of the town. He married, Feb. 4, 1829, Mary Brown, born in Corinth, Vt., March 24, 1809; died in Chelsea, Vt., May 27, 1849, leaving six children. He married, 2d, Aug. 21, 1849, Susan Gifford, daughter of Samuel and Nabbie (Child) Gifford. She was born in Pomfret, Vt., Sept. 9, 1823; died in Chelsea, Vt., May 19, 1889, leaving one child. He died Aug. 3, 1884.

CHILDREN, BORN IN CHELSEA, VT.

750. Ruth Blake Norris[7], b. Nov. 18, 1829; m. in 1848, David Holden Norris, her second cousin; res. Boston, Mass., and d. in Vermont July 5, 1875. (See his record, No. 763.)

751. Edwin Jerome Norris[7], b. April 26, 1832; m. Marcia Corwin, of Charlestown, Mass. He went to California in 1855, and in 1892 is engaged in mining; res. Helena, Mont. Child: Frank Norris[8], dentist; res. Helena, Mont.

752. James Dennis Norris[7], b. Jan. 9, 1838; m. April 14, 1861, Martha Jane, dau. of Edmund and Eliza (Sands) Haynes, of Kennebunk, Me. She was b. June 13, 1837; d. June 7, 1871. He m. 2d, Mellissa A. Irving, dau. of Jonathan W. Irving, of Canterbury, N. H.; she was b. March 7, 1842. Mr. Norris left his early home on Christmas day, 1850, to seek his fortune and win his way in life. He was engaged in the ice business in Watertown, Mass., for three years. Later he entered the employ of Wood & Hall, a mercantile house at Harvard sq., Cambridge, Mass., where he was employed for thirty-two years; he became one of their successors. He is now, 1892, engaged in the grocery business at 10 Brattle st. Cambridge. He is a republican in politics, and a member of the Orthodox Congregational church; res. 18 Mason st., Cambridge, Mass. Child: Edmond Haynes Norris[8], b. Dec. 2, 1866; educated in the public schools of his native city, and is employed in the Charles River National Bank; res. 18 Mason st.

753. Jacob Elvin Norris[7], b. Sept. 1, 1840; d. in the Union army at Seneca Landing, Md., Oct. 29, 1862, of typhoid fever, having been only six weeks in the service.

754. Mary Elizabeth Norris[7], b. June 27, 1843; m. April 27, 1868, George C. Sherburne; res. Jamaica Plain, Mass. Child: Mary Norris Sherburne[8], b. Feb. 10, 1869; school teacher; res. Jamaica Plain, Mass.

755. George Brown Norris[7], b. Feb. 27, 1849; d. at Chelsea, Vt., April 10, 1858.

756. Emily Lauretta Norris[7], b. Nov. 12, 1851; she is a nurse at McLean Asylum; res. Somerville, Mass.

757. Thomas Folsom Norris[6] (632) [John[5], James[4], Moses, Jr.[3], Moses[2], Nicholas[1]]. He was born in Chelsea, Vt., Nov. 7, 1793, where he spent his youth. He was several years at Kent's Hill Seminary, Maine, receiving his education, and where he graduated. He became a Methodist clergyman and was stationed at Hallowell, Me. In 1818 he became a citizen of Boston, Mass., and while a resident of that place preached 9½ years in the adjacent town of Malden, Mass. Meanwhile he founded, edited, and owned *The Boston Olive Branch*, a strong periodical "Devoted to Christianity, Mutual Rights, Polite Literature, Liberal Intelligence, Agriculture, and the Arts." This paper was the first to publish continued stories. He evinced so much tact and ability in the management of the paper that it achieved a national reputation. He was a popular and brilliant editor, had a keen intellect, and was a sharp, incisive writer. He was affable and courteous in manner, of imposing presence, and possessed great kindness of heart. His integrity was unquestioned, his character was unblemished; he was a fearless fighter against all iniquity, and he held an exalted position in the public estimation. He married Sally Smith Norcross, daughter of Nathaniel and Eunice (Hodgkins) Norcross, of Readfield, Me., in 1815. She was born April 10, 1794, and died in Boston, Mass., Aug. 15, 1859. She was a finely educated and accomplished lady.

CHILDREN.

758. Eunice Norcross Norris[7], b. Dec. 14, 1817; was highly educated, and m. Rev. Samuel Chapman, who died. She res., in 1892, in Boston, Mass. Children: 1, Samuel Chapman, Jr.[8], single; he served in the late war and d. of consumption. 2, Sarah Chapman[8], m. John Dee, and has children. 3, Arthur Chapman[8], is deceased.

759. Thomas Azro Buck Norris[7], b. 1819; he was a publisher, and was engaged with his father in newspaper work for some years. In 1849 he left for California, where he made and lost several fortunes, being gone fourteen years. He settled in Chicago, Ill., and d. there. He m. Elizabeth Kaulbach, who still lives. Children: 1, Thomas Folsom Norris[8]. 2, Charles Kaulbach Norris[8]. 3, Henry Goodwin Norris[8].

760. Erasmus Addison Norris[7] (1448a), b. in Boston, Mass., 1821; m. Caroline E. Bird, of Natick, Mass.

760a.* Lucinda Sargent Norris[7], m. Peter R. Dunham, of New York city. He was a contractor and builder. He d. Feb. 12, 1892. Children:

---

* The following records marked 760a, b, and c were (like others similarly marked in this book) received after the MS. had been fully prepared and ready for the printer, and could not be numbered in the regular order.

BOSTON PUBLIC LIBRARY

LUX CO., ENGRAVERS & PRINTERS, BOSTON.

REV. THOMAS F. NORRIS.

BOSTON PUBLIC LIBRARY

LUX CO., ENGRAVERS & PRINTERS, BOSTON

SALLY S. NORRIS.

1, Oscar Mortimer Dunham[8]. He represents the American branch of the publishing house of Cassell & Co. He m. and has five children. 2, Thomas Folsom Norris Dunham[8]; he was a person of much promise; an editor, and d. at the early age of 23 yrs. 3, Julia Dunham[8], m. Mr. Wallace, and has three sons. 4, Effie Dunham[8], m. Stephen Sutton. He is in the post-office in New York city. They have four children.

760b. John Norris[7], d. æ. 2 yrs.; was buried in Fort Hill cemetery.

760c. Sarah Frances Norris[7], m. in 1853, John P. Dale. He is a publisher in Boston, Mass. She d. in Boston in 1884. Two children.

760d. Priscilla Norris[7], b. in Boston, Mass.; d. æ. 4 yrs., and was buried in the old Copps Hill cemetery, near the North church, in Boston, Mass.

760e. Juliette Springer Norris[7], b. 1829; m. Ezra Goldsmith, of Phillips, Me.; they res. in Phillips, Me. One son. Mr. Goldsmith d. by being drowned.

760f. Caroline Train Norris[7], b. Cambridge, Mass., Oct. 18, 1830; she m. her cousin, George W. Norris. (See his record, No. 1449.)

760g. John Winslow Norris[7], b. Cambridge, Mass., March 14, 1833; m. —— Carroll, of Baltimore, Md. He is a banker; res. Chicago, Ill.; P. O. box 290. No children.

760h. Emma Yates Norris[7], b. Cambridge, Mass.; d. æ. 50 yrs. Single.

761. John Norris[6] (323) [John[5], James[4], Moses, Jr.[3], Moses[2], Nicholas[1]]. He was born in Chelsea, Vt., Sept. 22, 1794. He married, 1822, Mira Holden, born in Groton, N. H., Nov. 28, 1800, daughter of David and Bridget (Atwell) Holden, born in Hollis, N. H., in 1769, who was son of David and Sarah (Hemmenway) Holden. Mrs. Norris died in Boston, Mass., April, 1867.

Mr. Norris and his wife were Methodists in their religious faith. He lived in Chelsea, Vt., twenty-one years; in Boston, Mass., fifteen years; in Plymouth, N. H., five years; in Groton, N. H., thirty-five years; and he died in Rumney, N. H., November, 1870, after a residence of two years. He was a teacher, an architect, a builder, and a farmer. Of his large family of thirteen children, twelve grew to adult age.

CHILDREN.

762. Charles Holden Norris[7], b. Boston, Mass., Aug. 14, 1823; m. 1847, Fanny Stetson, of Plymouth, N. H.; he was a carpenter; res. in Groton and Plymouth, N. H., and d. in Nov., 1855, in Watertown, Mass. Children: Mary Frances Norris[8] and Fanny Jane Norris[8].

763. David Holden Norris[7], b. Townsend, Mass., March 29, 1824; m. his second cousin, Ruth Blake Norris (No. 750), b. Nov. 18, 1829; d. July 5, 1875; he m. 2d, Nov. 25, 1875, Mary A. Warren, of Braintree, Mass., who d. Oct. 20, 1879. He lived in Groton and Plymouth, N. H., and in 1892 res. Boston, Mass; insurance. Children: 1, Edwin Somerby Norris[8], b. East Boston, Mass., June 7, 1848. He was educated in the public schools of Watertown and Roxbury, Mass.; moved to Chelsea, Mass., on Oct. 16, 1866, and res. there for twenty-one years, and then rem. to Hyde Park, Mass., where he res. in 1892. On Jan. 15, 1866, he entered the employ of the Boston Belting Co., of Boston, Mass., the oldest and largest manufactory of mechanical rubber goods in the United States, where he has been a bookkeeper from that time till the present. At the age of 20 he became one of the officials of the Methodist

Episcopal church of which he is a member, and most of the time since that time he has been an officer, and active, always, in church work. He cast his first vote for General Grant, and is a republican in politics. He m. Jan. 27, 1875, Lois F. Clement, dau. of Thomas and Sarah Ann (Swancot) Clement, of Chelsea, Mass. She was b. at Algiers, La., June 7, 1847. Children, born in Chelsea, Mass.: Henry Clement Norris[9], b. Dec. 3, 1876; d. Dec. 6, 1876. Walter Blake Norris[9], b. Sept. 4, 1879; at home. Herbert Brown Norris[9], b. Sept. 4, 1879; at home. 2, George Henry Norris[8], b. East Boston, Mass., June 15, 1851; educated in the public schools of Roxbury, Mass.; engaged in the woolen business. In 1892, salesman with Maccullar Parker & Co., 400 Washington st., Boston, Mass., having been there since March 27, 1867; res. Hyde Park, Mass. He is a republican, a member of the Methodist Episcopal church. He m. Mary Susie Lewis, dau. of Henry F. and Mary A. (Hopkins) Lewis. She was b. North Eastham, Mass., Oct. 10, 1852. Children: Clarence Irving Norris[9], b. Newton Highlands, Mass., Dec. 7, 1875; d. Feb. 6, 1876. Arthur Henry Norris[9], b. Newton Highlands, Mass., April 22, 1878; at home. Alice Florence Norris[9], b. Newton, Mass., Sept. 12, 1886; at home. 3, Charles Sumner Norris[8], b. Watertown, Mass., Dec., 1856; educated in the public schools of Roxbury and Chelsea, Mass., and privately educated in the languages; and in music at the Conservatory of Music, and by private instructors. He was in the furnishing goods business from July 1, 1872, to Jan. 1, 1876. In the latter year he entered the employ of his uncle, George W. Norris, in his finely established piano rooms, known as the "Palace of Music," No. 1 Pemberton sq., Boston, Mass., where he remained till Feb., 1879, when he entered the employ of Mr. Norris' successor, George H. Champlin, with whom he continued till Jan. 1, 1888, when he became partner under the firm name of C. S. Norris & Co., at 181 Tremont st., Boston, Mass. It is considered one of the handsomest and best located piano rooms in Boston, Mass. Mr. Norris is a republican, a member of the Methodist Episcopal church, and organist at the M. E. church at Hyde Park, Mass., since June 1, 1877. He is a trustee of the public library at Hyde Park. He m. March 10, 1881, Mary Lizzie, dau. of Elisha Brown, of Apponang, R. I. She was b. Sept. 1, 1856, in Uniontown, Cal. Child: Ethel Norris[9], b. Hyde Park, Mass., Dec. 25, 1881; at home. 4, Ella Florence Norris[8], b. Dec. 24, 1858; d. July 6, 1887. 5, Mary Frances Norris[8], b. May 4, 1862; d. Sept. 13, 1862. 6, Alice May Norris[8], b. June 1, 1870; d. Feb. 15, 1881. 7, Eva Ruth Norris[8], b. Oct. 7, 1876; res. Boston, Mass.

764. Mira Ann Cornelia Norris[7], b. March 8, 1826, in Boston, Mass.; m. March 23, 1847, Edwin Stearns Perkins, b. Princeton, Mass., April 4, 1822; res. Boston, Mass., and in 1892 in San Francisco, Cal. Children: 1, Mary Ella Perkins[8], b. Charlestown, Mass., Nov. 4, 1848; she d. in San Francisco, Cal., April 30, 1887. On June 4, 1868, she m. in San Francisco, Charles L. Parent, b. in New York city in 1841. Children, born in San Francisco, Cal.: Charles E. Parent[9], b. June 14, 1869. Frank William Parent[9], b. May 10, 1873; d. July, 1876. Hippolayte D. Parent[9], b. Jan. 23, 1876. Norris Parent[9], b. Jan. 26, 1881. 2, Edwina Cornelia Perkins[8], b. Princeton, Mass., July 16, 1849; m. at Walla Walla, Wash., Sept. 1, 1881, William W. Davies, b. Wales, Aug. 9, 1833. Children: Josephine S. Davies[9], b. June 20, 1882. Flora Davies[9], b. Nov. 15, 1884. Arthur Davies[9], b. Aug. 17, 1888. 3, Henrietta Norris Perkins[8], b. Sacramento, Cal., May 30, 1853; m. in

San Francisco, Cal., June 8, 1876, John Kimball Carlton Hobbs, b. Boston, Mass., Aug. 4, 1846; res. South Liberty st., San Francisco, Cal. Children, born in San Francisco, Cal.: Carleton Secomb V. Hobbs[9], b. Nov. 11, 1878; d. Oct. 20, 1890. Elvira Wormwood Hobbs[9], b. Feb. 25, 1882. Clarence Wall Hobbs[9], b. Jan. 24, 1888. 4, Charles Norris Perkins[8], b. San Francisco, Cal., Jan. 22, 1855; single. 5, Flora Perkins[8], b. San Francisco, Cal., Jan 25, 1860; d. Nov. 15, 1861. 6, Frank Perkins[8] (twin), b. San Francisco, Cal., Jan 25, 1860; d. Feb. 22, 1861.

765. John Milton Norris[7], b. Cambridge, Mass., Sept., 1828; d. Plymouth, N. H., 1832.

766. George Washington Norris[7] (1449), b. Plymouth, N. H., Sept. 18, 1830; m. Caroline T. Norris; d. Brookline, Mass., Aug. 18, 1887.

767. Ann Maria Norris[7], b. Plymouth, N. H., Feb. 8, 1832; m. April 29, 1870, in Rumney, N. H., Edwin Nathaniel Tufts, of Danvers, Mass.; res. Stockton, Cal. No children.

768. Sarah Frances Norris[7], b. Plymouth, N. H., Dec. 8, 1833. Dr. Sarah F. Norris graduated from a three years' course as a student of medicine, in 1872, spent a year in hospitals, and, in 1873, went to Bombay, India, as a physician for the American Board of Commissioners of Foreign Missions, and remained eight years, and treated about ten thousand women and children each year. The women were Hindoos, Mohammedans, Parsees, Jains, Portuguese, and native Christians. She visited the high and low, in palace and hovel, and kept open a free dispensary for those who were able to come to it for medicine and treatment. At one time a Hindoo princess and her household, including her body guard of two hundred Arabs, temporarily sojourned in an unhealthy portion of Bombay, and were down with the fever, and were Dr. Norris' patients. She was invited by Sir Salar Jung, prime minister of Hyderabad, and acting ruler, to take charge of a dispensary in the city of Hyderabad, and to visit the Mohammedan women in the Zenanas also, at a large salary. Other flattering offers were made to her, but to have accepted them would have closed the dispensary in Bombay, and left thousands of persons without medical relief. To this day, messages come yearly to the "Doctor Madam Sahib," from those women in India, entreating her to come back and heal their diseases. Dr. Norris is now a resident of Boston, Mass.

769. Henrietta Priscilla Norris[7], b. Groton, N. H., June 16, 1836; d. in Rumney, N. H., April, 1870.

770. William Henry Norris[7] (1455a), b. Rumney, N. H., Sept. 24, 1838; m. Oct., 1861, Calista M., dau. of Ebenezer W. Jeffers, of Rumney, N. H.; res. Hyde Park, Mass.

771. Marietta Louise Norris[7], b. Groton, N. H., Feb. 20, 1841; m. Oct. 30, 1861, Edgar Alonzo Adams, who d. 1885; res. Plymouth, N. H. Edgar Alonzo Adams was b. Plymouth, N. H., April 27, 1840; enlisted in the 6th regt., N. H. vols., in 1861, and served three years. He d. in N. H., Nov. 9, 1885. Children: 1, William Frederic Adams[8], b. Hampton, Va., Nov. 27, 1864. 2, Flora May Adams[8], b. Rumney, N. H., April 19, 1866. 3, Edgar Vernon Adams[8], b. Rumney, N. H., June 25, 1868; d. Sept. 12, 1871. 4, Lillian Maud Adams[8], b. Rumney, N. H., Feb. 24, 1872; m. Oct. 22, 1891, Frank Eugene Wadleigh, b. Concord, Vt. 5, Myra Holden Adams[8], b. Rumney, N. H., July 20, 1873. 6, Almon Edgar Adams[8], b. Plymouth, N. H., Oct. 15, 1879.

772. Harriet Jane Norris[7], b. Groton, N. H., Sept. 3, 1843; m. Oct., 1863, Pulaski W. Tennant; res. Haverhill, Mass., in 1892; photographer. Child: Herbert Wendell Tennant[8]; res. Haverhill, Mass.

773. John Adams Norris[7], b. Groton, N. H., Aug. 20, 1846. He was a member of the 32d regt., Mass. vols.; one year in the war; m. 1871, Harriet Milliken; m. 2d, Eliza Brown; res. Chicago, Ill.
774. Caroline Almena Norris[7], b. Groton, N. H., Aug. 22, 1849; d. at Hyde Park, Mass., Oct., 1875.

775. Theophilus Norris[6] (325) [John[5], James[4], Moses, Jr.[3], Moses[2], Nicholas[1]]. He was born in Chelsea, Vt., June 16, 1799; married, Oct. 20, 1822, Lydia, daughter of Moses and Lydia (Grover) Parsons, born in Gloucester, Mass., Sept. 28, 1803, and died in Boston, May 17, 1877, aged 73 yrs. 8 mos. He died in Sharon, Mass., Nov. 11, 1869. He and his wife and nine children, and his mother lie side by side in the cemetery in Sharon, Mass. Mr. Norris went to Boston, Mass., when he was eighteen, and was employed in the Crown Glass House for several years. Went into business as a wharfinger, which he followed the most of his life. He was in California in 1849, '50, and '51. He built vessels in Boston, shipped them in pieces around the Horn, and they were amongst the first to ply up and down the Sacramento river in California, where he made his fortune, but afterward lost heavily. He bought a farm in Sharon, Mass., thinking to improve his health, as he suffered greatly from asthma, but it was too late, and he died as stated previously. They had thirteen children; several died when young.

CHILDREN, BORN IN BOSTON, MASS.

776. Theophilus Norris[7], b. July 30, 1823; d. 1825.
777. Lydia Norris[7], b. Feb. 13, 1825; m. Warren Morse Holmes, of Sharon, Mass.; d. Oct. 8, 1870; no children.
778. Joshua Norris[7], b. Aug 6, 1826; went to California in 1849, and was never heard from; supposed to be dead.
779. Mary Norris[7], b. May 23, 1828; d. when a child.
780. Maria Norris[7], b. Sept. 1, 1829; d. in infancy.
781. Esther Norris[7] (1456), b. July 1, 1831; m. Jan. 1, 1851, Andrew Jackson Vaughan; res. Providence, R. I.
782. A son[7], b. June 1, 1833; d. June, 1833.
783. Harriet Norris[7], b. July 20, 1834; d. æ. 8 yrs. 10 mos.
784. Sarah Norris[7], b. Sept 9. 1836; d. of lung fever.
785. Elizabeth Norris[7], b. Aug. 19, 1838; m. April 18, 1865, George Emerson Packard, b. Easton, Mass., March 24, 1846; he was a provision dealer and d. April 6, 1892; she d. Jan. 16, 1892; res. Taunton, Mass. Children: 1, Harriet Elizabeth Packard[8], b. Sharon, Mass., July 22, 1866. 2, George Theophilus Packard[8], b. Sharon Mass., Aug. 26, 1867; is a carpenter; res. Taunton, Mass.
786. Emeline Norris[7], b. Nov. 10, 1840; d. Jan. 12, 1889; single.
787. Jacob Norris[7], b. Sept. 11, 1842; d. Feb. 27, 1844.
788. Helen Norris[7] (1459), b. Dec. 20, 1845; m. April 17, 1865, Albert Osborn Packard; res. Taunton, Mass

789. Hannah Norris[6] (326) [John[5], James[4], Moses, Jr.[3], Moses[2], Nicholas[1]]. She was born in Chelsea, Vt., July 25, 1801; married, October, 1824, Nicholas Folsom; farmer. Resided in Groton, N. H., and died there Sept. 30, 1846. He died Feb. 28, 1880, in Calaveras county, Cal.

CHILDREN, BORN IN GROTON, N. H.

790. Priscilla E. Folsom[7], b. 1831; d. Oct. 20, 1886; she m. William Webster in 1861, who d. April, 1868; res. Mokelumne Hill, Cal. No children.
791. Sarah J. Folsom[7], b. 1833; single; went to California in 1853, and has res. in San Francisco most of the time ever since.
792. George W. Folsom[7], b. May 10, 1837; m. Dec. 30, 1873, Ellen Malley, b. Jan. 10, 1856, in Morristown, N. J. They res. Mokelumne Hill, Calaveras co., Cal. Children, born in Mokelumne Hill, Calaveras co., Cal.: 1, Samuel George Folsom[8], b. June 27, 1875. 2, Mary Ellen Folsom[8], b. Sept. 3, 1876. 3, Alba Robert Folsom[8], b. Sept. 11, 1877. 4, Blanchie Eliza Folsom[8], b. Aug. 28, 1878. 5, Garfield Emery Folsom[8], b. July 27, 1881. 6, Birdie Catherine Folsom[8], b. Nov. 3, 1884. 7, Mary Alice Folsom[8], b. Feb. 23, 1887. 8, Edwin Folsom[8], b. Jan. 16, 1889.

793. Priscilla Norris[6] (328) [John[5], James[4], Moses, Jr.[3], Moses[2], Nicholas[1]]. She was born in Chelsea, Vt., in 1808. She married Alexander Ferguson, born 1813 in Guysboro', Nova Scotia, and was son of Alexander Ferguson, born in Perth, Scotland. He removed to the United States when 16 years of age. He was a shoemaker, lived in Philadelphia, but the greater part of his life after marriage was spent in Boston, Mass. He died July 4, 1875, in Hyde Park, Mass. She died in Boston, April 23, 1876.

CHILDREN, BORN IN PHILADELPHIA, PENN., EXCEPT THE ELDEST.

794. Maria Louisa Ferguson[7], b. Boston, Mass., Feb. 15, 1839; single; res. Dedham, Mass.; P. O. Readville, Mass.
795. Alexander Ferguson[7], b. 1840; d. æ. about 2 yrs.
796. John Ferguson[7], b. Oct. 11, 1841; soldier; was in one of the New York regiments, and d. in the battle of the Wilderness.
797. Alexander Ferguson[7], d. æ. 4 yrs. 6 mos.
798. Thomas Norris Ferguson[7], b. Dec. 12, 1844; shoe manufacturer, 113 Pearl st., Boston, Mass. He m. Aug. 22, 1871, Eliza Alberta, dau. of William and Rachel (Knight) Anderson, of North St. Peter's Bay, Prince Edward's Island; she was b. May 16, 1848. He res. Dedham, Mass.; P. O. Readville, Mass. Children: 1, Rachel Maria Ferguson[8], b. Jamaica Plain, Mass., July 20, 1872; at home. 2, Priscilla Ferguson[8], b. Boston, Mass., Sept. 3, 1873; d. Jan. 29, 1877. 3, Thomas Alexander Ferguson[8], b. Boston, Mass., Dec. 13, 1874; at home. 4, Frank Anderson Ferguson[8], b. Boston, Mass., Dec. 5, 1878; at home. 5, Winthrop Ernest Ferguson[8], b. Dedham, Mass., June 25, 1886; at home.
799. George Ignatius Ferguson[7], b. 1846; d. æ. 10 mos.
800. Frank Theophilus Ferguson[7], b. Oct. 24, 1848; res. South Boston, Mass.; was a traveling salesman and bookkeeper. He m. Aug. 6, 1871, Mary E., dau. of James and Eleanor A. (MacMillan) Hewitt, of East Boston, Mass. She was b. in Green Harbor, Shelburne co., Nova Scotia, June 4, 1847; res. South Boston, Mass. He d. Oct. 12, 1877. Children: 1, Valerie Eleanor Ferguson[8], b. Vienna, Austria, Dec. 6, 1873; res. at Hotel Cumming, South Boston, Mass., with her mother. 2, Edith Maria Ferguson[8], b. South Boston, Mass., Feb. 28, 1875; d. Aug., 1875. 3, Franklin Archie Ferguson[8], b. South Boston, Mass., April 2, 1876, at home.

801. Elijah Hedding Norris[6] (329) [John[5], James[4], Moses, Jr.[3], Moses[2], Nicholas[1]]. He was born in Chelsea, Vt., in 1807; married Lucy Merchant, who died about 1840, leaving two daughters; married, 2d, Cyrena Speare, daughter of Nathan Speare, of Vershire, Vt. He died in East Boston, Mass., in 1848, leaving two sons by his second wife. Mrs. Norris died in Boston about 1864.

CHILDREN.

802. Lucy Ann Norris[7], b. about 1837; m. Benjamin Lothrop, who soon d.; he was b. in Warren, N. H., and d. in Dorchester, Mass.; she d. about 1875 or '76, in Boston, Mass. Child: Edward Lothrop[8].
803. Susan Jane Norris[7], b. 1838 or '39; d. unmarried in 1884 in Boston, Mass.

CHILDREN BY SECOND WIFE.

804. Freeman Norris[7], d. in the army in 1864.
804a. Nathan Norris[7], d. when a child, in Boston, Mass.

805. Sabin Cyrus Norris[6] (331) [John[5], James[4], Moses, Jr.[3], Moses[2], Nicholas[1]]. He was born March 3, 1811, in Chelsea, Vt.; married, July 2, 1835, Sarah, daughter of Jesse and Patience (Hobart) Fletcher and granddaughter of Dea. Amos Fletcher, of Westford, Mass., who married Rebecca Prescott, and who was son of Capt. Amos Fletcher. Mrs. Norris was born in Brookline, N. H., June 13, 1814; resided in Boston, Mass., in 1892. Farmer and manufacturer. Resided in Chelsea, Vt., four years; in Boston, Mass., for six years; in Groton, N. H., for fourteen years; and Rumney, N. H., for twenty-five years. He died in Rumney, N. H., March 28, 1878. He was a republican and a Methodist. He, with his son, is buried in the Mount Hope cemetery in Boston, and a granite shaft cut from the quarry in Rumney, N. H., rises above them, marking their resting places.

CHILDREN, BORN IN GROTON, N. H.

806. Lorinda Norris[7], b. May 6, 1837; d. Groton, N. H., Oct. 3, 1840.
807. Albert Francis Norris[7], b. Aug 3, 1841; m. July 30, 1868, Georgianna, dau. of Edward N. and Eliza (Eustis) Bisbee; res. Boston, Mass. Piano manufacturer, 2257 Washington st.; in early life a teacher, then a machinist in Trenton, N. J., and during the war was in a large armory, manufacturing muskets, in Philadelphia, Penn., and for nineteen years has been in his present business. He is a Methodist and a republican. One child: Clifton Henry Norris[8], b. Boston, Mass., Nov. 24, 1875.
808. Clifton Sabin Norris[7], b. May 24, 1845; was a salesman; res. in Boston, Mass., and d. Sept. 23, 1873, of consumption. He took a very active interest in the Young Men's Christian association, and in the Bromfield M. E. church. He was a republican in politics; single.

809. Moses Norris[6] (338) [Moses[5], Samuel[4], Nicholas[3], Moses[2], Nicholas[1]]. He was born in Portsmouth, N. H., Feb. 5, 1810; married, Nov. 5, 1835, Ann Rand, daughter of Jonathan Woodman, of Rye, N. H., where she was born Aug. 19, 1813; she died March 3, 1872, and is buried in Lynn, Mass. Mr. Norris learned the trade

of a Morocco dresser in his native city, and in Kensington, N. H., and in this business, either as an active workman or as a business manager, he has spent his life. He left Portsmouth when a youth, resided in Charlestown, Mass., for many years, and removed to Lynn, Mass., about 1853, which is still his home. After carrying on the business for himself for many years he retired in 1874. He resides at 274 Summer street, Lynn, Mass.

CHILDREN, BORN IN CHARLESTOWN, MASS.

810. George Moses Norris[7] (1466), b. Sept. 4, 1841; res. Lynn, Mass.
811. Albert Norris[7], b. Sept. 4, 1844; was a shoe cutter; single; d. in Lynn, Mass., March, 1874.
812. Charles William Norris[7] (1469), b. Jan. 21, 1847; res. Lynn, Mass.
813. Emma Elizabeth Norris[7], b. April 20, 1851; m. Sept. 14, 1876, Thomas Freeman, son of Theron and Elizabeth (Freeman) Porter; she d. April 30, 1891. He was b. in Paradise, Nova Scotia, Oct. 30, 1847, and is in the insurance and real estate business, 411 Union st., Lynn, Mass.; res. 274 Summer st., of that city. Child, born in Lynn, Mass.: Chester Harden Porter[8], b. April 28, 1880.

814. John Norris[6] (341) [Samuel[5], Samuel[4], Nicholas[3], Moses[2], Nicholas[1]]. He was born in Portsmouth, N. H., Oct. 2, 1812. He was a blacksmith; resided in Ossipee, N. H., on the Norris farm, and was frozen to death while returning from Lowell, Mass. He He married Mary Dorr, of Ossipee, N. H. She died.

CHILDREN, BORN IN OSSIPEE, N. H.

815. Lucy Norris[7], b. May 19, 1838; m. Daniel McKenney, who was b. Jan. 9, 1832, and lives on the Norris homestead, in Ossipee, N. H. Children: 1, Albert McKenney[8], b. March 27, 1857; m. July 7, 1886, his relative, Aleda Adelaide, dau. of William Norris; she was b. June 11, 1859; res. Ossipee, N. H., on the Norris homestead. Child: Norris Fenton McKenney[9], b. Cambridge, Mass., June 17, 1889. 2, Cynthia Maria McKenney[8], b. Oct. 3, 1860. 3, Amelia Angelina McKenney[8], b. Nov. 13, 1863; m. March 8, 1890, Jacob Stokes, of Freedom. 4, Otis M. McKenney[8], b. April 20, 1868.

816. Elizabeth Norris[6] (342) [Samuel[5], Samuel[4], Nicholas[3], Moses[2], Nicholas[1]]. She was born in Portsmouth, N. H., Aug. 21, 1814; married, in 1838, Capt. John Walker, and resided in Portsmouth, N. H. He was a sea captain, and died in California, August, 1856, and is buried there, aged 41 years. She died June 7, 1878, in Cambridge, Mass., and is buried there.

CHILDREN, BORN IN PORTSMOUTH, N. H.

817. John William Walker[7], b. May 18, 1841; m. Sept. 26, 1867, Anna Maria Adams, of Provincetown, Mass.; he is a mail agent; res. Cambridge, Mass. Child: William Adams Walker[8], b. Feb. 23, 1872.
818. Frank Walker[7], b. June 17, 1845; clerk; d. Sept. 12, 1875.
819. Henry Walker[7], b. May 2, 1847; d. Feb. 12, 1865, æ. 17 yrs. 9 mos.
820. George Walker[7], b. Oct. 30, 1849; m, May 1, 1875, Angie York, of Portland, Me. He d. June 9, 1885. Child: Harry Walker[8], b. May 15, 1881.

821. Lydia Norris[6] (345) [Samuel[5], Samuel[4], Nicholas[3], Moses[2], Nicholas[1]]. She was born in Portsmouth, N. H., May 20, 1820; married, Nov. 11, 1850, Columbus McClure, of Thorndike, Me. He is a lumberman; resides in Minneapolis, Minn.

CHILDREN.

822. Frank Albert McClure[7], b. Boston, Mass., May 6, 1853; d. there Sept. 3, 1854.
823. George Melvin McClure[7], b. Boston, Mass., Dec. 15, 1854; m. April 14, 1881, Mary Roselma Beaty, of St. Francis, Minn.; she d. there Jan., 1884. He is a farmer; res. Nimrod, Wadena co., Minn. Child: Ethel McClure[8], b. St. Francis, Minn.; d. there Jan., 1884.
824. Willie Herbert McClure[7], b. Boston, Mass., Feb. 7, 1856; d. Dec. 7, 1856.
825. Fred Herbert McClure[7], b. Ossipee, N. H., Dec. 15, 1858; res. Washington in 1889.
826. Willie McClure[7], b. Ossipee, N. H., May 31, 1860; d. there June 28, 1861.
827. Oscar Ansel McClure[7], b. Tuftonborough, N. H., April 1, 1862; m. July 6, 1884, Isadore F., dau. of Dr. S. Marshall, of St. Francis, Minn. Children: 1, Luther Fernald McClure[8], b. Nimrod, Minn., Aug. 17, 1885. 2, Lydia Archina McClure[8], b. Nimrod, Minn., Oct. 27, 1887. 3, Columbus Samuel McClure[8], b. Nimrod, Minn., Feb. 8, 1889.

828. Joseph Norris[6] (346) [Samuel[5], Samuel[4], Nicholas[3], Moses[2], Nicholas[1]]. He was born in Portsmouth, N. H., Oct. 11, 1821; married, June 1, 1845, Mary Elizabeth, daughter of Samuel and Mary Elizabeth (Hodgdon) Chapman, of Portsmouth, N. H., where she was born, April 23, 1823. He lived in Ossipee, then in Portsmouth, N. H., where he learned the cabinet-maker's trade. Went to Boston, Mass., in 1843, where he has since lived. Has been in cabinet and furniture business for forty-nine years, and has been successful. Is a republican in politics, and attends the Orthodox Congregational church. Resides at 205 West Newton street, Boston, Mass. Business, 103 West Canton street.

CHILDREN, BORN IN BOSTON, MASS.

829. Emma Augusta Norris[7], b. July 27, 1846; d. Aug. 14, 1846.
830. Ella Augusta Norris[7], b. May 13, 1849; m. April 27, 1871, James Leonard Parker; bookkeeper; res. 58 Middle st., Portsmouth, N. H. He was b. in North Tewksbury, Mass., May 10, 1845. Children: 1, Mary Lizzie Parker[8], b. April 12, 1872; res. Portsmouth, N. H. 2, Joseph Norris Parker[8], b. Aug. 27, 1875; res. Boston, Mass. 3, Harold Parker[8], b. Dec. 27, 1884; res. Portsmouth, N. H. 4, Florence Parker[8] (twin), b. Dec. 27, 1884; res. Portsmouth, N. H.
831. Josie May Norris[7], b. June 15, 1862; res. 205 West Newton st., Boston, Mass.; at home; artist.

832. William Henry Talton Norris[6] (347) [Samuel[5], Samuel[4], Nicholas[3], Moses[2], Nicholas[1]]. He was born in Portsmouth, N. H., Sept. 8, 1824; married, Jan. 15, 1857, Martha Ann, daughter of Oren and Mehitable (White) Fenton. She was of Mansfield, Conn., and

was born in Mansfield, Jan. 26, 1832, and later of Dixfield, Me. Mr. Norris was a carpenter, a republican in politics, and an attendant of the Methodist church. Resided in Cambridge, Mass., where he died, Feb. 17, 1855. Mrs. Norris resides at 31 Pleasant street, Cambridge, Mass.

CHILDREN, BORN IN CAMBRIDGE, MASS.

833. William Henry Norris[7], b. Oct. 15, 1857; m. Oct. 30, 1879, Matilda, dau. of William and Mary (Wilson) Thomas, of Halifax, Nova Scotia. Child: Chester Samuel Norris[8], b. Cambridge, Mass., May 26, 1880. Mr. Norris is a carpenter; res. Cambridge, Mass.
834. Aleda Adelaide Norris[7], b. June 11, 1859; m. July 7, 1886, Albert McKenney, of Ossipee, N. H., and res. there. Child: Norris Fenton McKenney[8], b. Cambridge, Mass., June 7, 1889. (See No. 815.)
835. Alfred Fenton Norris[7], b. Dec 31, 1862; d. April 14, 1869.
836. Samuel Fenton Norris[7], b. Sept. 25, 1864; single; res. 31 Pleasant st., Cambridge, Mass.

837. Albert Norris[6] (348) [Samuel[5], Samuel[4], Nicholas[3], Moses[2], Nicholas[1]]. He was born in Portsmouth, N. H., Aug. 21, 1827; married, July 13, 1851, Hannah Elizabeth Stevens, of Concord, daughter of Elijah and Charlotte (Kittredge) Stevens. Mr. Norris was a carpenter and builder. Resided in Cambridge, Mass., where he died, Dec. 30, 1888. Mrs. Norris resides at 34 Western avenue, Cambridge, Mass.

CHILDREN.

838. Frank Albert Norris[7], b. Dec., 1854; d. March 17, 1855, æ. 4 mos.
839. Charles Fremont Norris[7], b. July, 1856; d. Sept. 21, 1856, æ. 9 weeks.
840. Ida Albertina Norris[7], b. Cambridge, Mass., July 15, 1857; m. July 15, 1886, William A. Sampson, of Kingston, Mass., b. July 2, 1857. She d. in Cambridge, Mass., June 26, 1889.
841. Albert Sumner Norris[7], b. Sept., 1860; d. March 25, 1862, æ. 1 yr. 6 mos.
842. Bertha Jane Norris[7], b. Cambridge, Mass., Aug. 22, 1868; connected with the New England Magazine, 86 Federal st., Boston, Mass.
843. Mabel Augusta Norris[7], b. May 5, 1871; d. Feb. 1, 1885.
844. Howard Norris[7], b. Cambridge, Mass., Aug. 28, 1874; at home.

845. James Shapley Norris[6] (356) [Benjamin Bailey[5], Samuel[4], Nicholas[3], Moses[2], Nicholas[1]]. He was born in Portsmouth, N. H., March 2, 1813. He resided in Portsmouth sixteen years; was eleven years in Boston, Mass.; in Cuba, West Indies, for three years; spent two years in Alton, N. H., and has been a resident of Meredith, N. H., for forty-seven years, and by trade is a cooper. He married, July 5, 1835, Maria Tufton, daughter of Samuel and Mary (Spinney) Tetherly, and granddaughter of Diamond Tetherly, of South Eliot, Me. She was born in that town Sept. 13, 1815, and died in Meredith, N. H., May 15, 1883.

CHILDREN.

846. Mary Elizabeth Norris[7], b. Feb. 19, 1842; in Dover, N. H.; d. March 5, 1842.
847. Martha Jane Norris[7], b. Feb. 19, 1842, in Dover, N. H.; m. Oct. 13,

1873, Oscar Perkins, b. Meredith, N. H., April 29, 1838. They res. in Meredith, N. H., where he d. Oct. 16, 1881. No children.

848. James Henry Norris[7], b. Alton, N. H., Dec. 24, 1843; d. at Meredith, N. H., Oct. 24, 1849.

849. Charles Edwin Norris[7], b. Alton, N. H., Nov. 13, 1845; m. Sept. 27, 1866, Lucy Gerald, of Warren, N. H. No children. Machinist; res. Lowell, Mass.

850. Proctor Norris[7], b. Meredith Village, N. H., Dec 16, 1847; res. in his native town for sixteen years, and in Lowell, Mass., for twenty-six years, He m. May 13, 1868, Addie Frances Currier, b. East Topsham, Vt., Sept. 24, 1848, dau. of Abner and Mary Ann (Garland) Currier, of East Topsham. (Her father was son of Ebenezer Currier, and grandson of Ebenezer Currier, the latter a native of England, and both of whom d. in East Topsham, Vt.) Child: Mildred Estelle Norris[8], b. East Topsham, Vt., March 7, 1869; he res. at 69 South Hastings st., Lowell, Mass.

851. James Henry Norris[7]. b. Meredith, N. H., April 19, 1850; d. Nov. 1, 1850.

852. Emma Isabel Norris[7], b. Sept. 28, 1851, in Meredith, N H.; m. April 11, 1871, Allen I. Sanborn; machinist; res. Lake Village, N. H. Child: Charles H. Sanborn[8], b. Sept. 16, 1874.

853. Maria Louisa Norris[7], b. Meredith, N. H., April 6, 1854; m. Aug. 5, 1872, Henry I. Maguire; weaver; res. Lowell, Mass. Child: James Henry Maguire[8], b. June 29, 1878.

854. Ada Rogena Brockman Norris[7], b. Meredith, N. H., April 23, 1857; m. May 27, 1875, Frank Clough; jeweller; res. Boston, Mass.

855. Sarah Ayers Norris[6] (358) [Benjamin Bailey[5], Samuel[4], Nicholas[3], Moses[2], Nicholas[1]]. She was born in Portsmouth, N. H.; married, Aug. 1, 1836, John Colby, and resided at 168 Clinton street, New York city. A woman of great merit and large executive ability. She died December, 1883. He died 1880.

CHILDREN, BORN IN NEW YORK CITY.

856. Alpheus Edward Colby[7], b. June 29, 1837; m. June 1, 1858, Clara A. Sinclair; machinist; Episcopalian; republican; res. Fortieth st., between Sixth and Seventh avs., Brooklyn, N. Y. Children: 1, Frances E. Colby[8], b. April 24, 1861. 2, George E. Colby[8], b. Jan. 15, 1863. 3, Sarah Ella Colby[8], b. Feb. 4, 1865. 4, John Henry Colby[8], b. March 29, 1869; died. 5, Benjamin Holmes Colby[8], b. Feb. 26, 1872. 6, Martha Louisa Colby[8], b. June 19, 1875. 7, Mary Colby[8], b. May 28, 1882; deceased.

857. Mary Louise Colby[7], b. June 9, 1839; m. Roswell Henry Johnson, May 11, 1859. He is a Methodist, republican, lumber merchant; was b. Shenevus, Oswego co., N. Y., Nov. 22, 1829; res. 199 Hart st., Brooklyn, N. Y. Children: 1, Edgar Roswell Johnson[8], b. Nov. 16, 1860; d. Sept. 6, 1862. 2, Ida Louise Johnson[8], b. Feb. 21, 1863; m. Nov. 15, 1887, Burton H. Eames. Children: Lester Burton Eames[9], b. Nov. 22, 1889. Florence Elizabeth Eames[9]. 3, Walter Davis Johnson[8], b. Aug. 13, 1865; m. March 19, 1887, Lillian A. Wilson. Children: Walter Henry Johnson[9], b. Dec. 3, 1887. William Merrill Johnson[9], b. Sept. 27, 1889. 4, Sadie Agnes Johnson[8], b. May 20, 1872.

858. John Henry Colby[7], b. July 1, 1841; res. 228 Duffield st., Brooklyn, N. Y. He m. Georgina Sherwood. Child: Daisy Colby[8], b. March 12, 1870; at home.

859. Frances Augusta Colby[7], b. June 27, 1843; m. Dec. 26, 1865, Charles W. Courtright, b. March 27, 1832. He is an auditor of Western

railroads; res. Boston, Mass., 155 West Chester Park. Children, born in Scranton, Penn.: 1, Edward William Courtright[8], b. March 11, 1870; res. Grand Rapids, Mich. 2, Helen Imogene Courtright[8], b. Aug. 17, 1877.

860. Jane Colby[7], b. March 8, 1845; single; res. 199 Hart st., Brooklyn, N. Y.

861. Imogene Colby[7], b. Jan. 4, 1847; m Martin B. Hill, and d. Oct. 27, 1877. Two children: 1, Ralph Hill[8], b. July 3, 1871. 2, Jennie Hill[8], b. April 13, 1874; res. Jersey City, N. J.

862. Lydia Frost Colby[7], b. May 8, 1849; m. Wesley Morris; res. Milwaukee, Wis.; bookkeeper at Ellis' foundry. Children: 1, Harvey Morris[8], b. New York city July, 1871. 2, Clarence Morris[8], b. Milwaukee, Wis., and is deceased.

863. Charles Frost Colby[7], b. June 22, 1851; d. March 17, 1889.

864. Isaiah Bailey Norris[6] (359) [Benjamin Bailey[5], Samuel[4], Nicholas[3], Moses[2], Nicholas[1]]. He was born in Portsmouth, N. H., March 18, 1820; married, Oct. 30, 1845, Katherine Maloney, of Roxbury, Mass., who died in Boston, Mass., Aug. 10, 1847. He married, 2d, Dec. 31, 1849, Hannah Langdon, daughter of Capt. Samuel and Comfort Marshall (Langdon) Drown, and granddaughter of Joseph Drown. She was born in Portsmouth, N. H., Feb. 24, 1848. He resided in Portsmouth, N. H., fourteen years; in Boston, Mass., thirteen years; in Charlestown, thirteen years; in Malden, twenty-nine years. Resides at 61 Buckman street, Everett, Mass. Is a wheelwright. Is a member of the American Legion of Honor. He and his wife are members of the First Congregational church in Malden, Mass.

CHILDREN, BORN IN CHARLESTOWN, MASS.

865. Charles Albert Norris[7], b. Oct. 29, 1849; m. Dec. 31, 1870, Josephine L., dau. of Benjamin Colberg, of Malden, Mass. He m. 2d, Nov. 28, 1875, Christine E. Johnson, of Malden, Mass., and a native of Sweden; res. Malden, Mass.; mechanic. Children, born in Malden, Mass.: 1, Charles Frederick Norris[8], b. Oct. 8, 1871. 2, William Gooch Norris[8], b. Oct 6, 1876. 3, Grace Langdon Norris[8], b. March 14, 1885. 4, Alfred Dutton Norris[8], b. Aug. 21, 1886; d. Jan. 7, 1888.

566. Fred Alfonso Norris[7], b. March 11, 1851; m. May 26, 1870, Ruth Augusta Merrill; is in a hardware store; res. Malden, Mass. Children, born in Malden, Mass.: 1, Elmer Gilman Norris[8], b. Feb. 15, 1872; at home. 2, Arthur Merrill Norris[8], b. Dec. 13, 1884; at home. 3, Frederick Alfonso Norris[8], b. March 5, 1887; at home.

867. Frank Benjamin Norris[7], b. April 21, 1853; m. July 30, 1874, Winifred Carey. He res. in Malden, Mass., and d. July 19, 1879; was a merchant in Boston, Mass. Children, born in Malden, Mass.: 1, Bessie Winifred Norris[8], b. March 18, 1875. 2, Mabel Alice Norris[8], b. March 3, 1878.

868. Edwin Drown Norris[7], b. June 3, 1855; m. Aug. 27, 1881, Cora Bell Louer; clerk; res. Malden, Mass. Children: 1, Elsie Smith Norris[8], b. Malden, Mass., Oct. 1, 1883. 2, Edna Frances Norris[8], b. Chelsea, Mass., Jan. 6, 1890.

869. Emma Josephine Norris[7], b. June 3, 1855; d. Aug. 5, 1856.

870. Herbert Warren Norris[7], b. Feb. 16, 1858; res. Malden, Mass.; single.

871. Anna Louise Norris[7], b. Feb. 20, 1861; m. Oct. 21, 1882, Charles Augustus Watkins, b. Portsmouth, N. H., July 1, 1858; res. Malden, Mass.; carpenter. They are members of the First Congregational church in Malden, Mass.

872. Carrie Etta Norris[7], b. March 14, 1869; m. Sept. 30, 1889, John Edward Higgins, b. Peabody, Mass., May 29, 1866. They are members of the First Congregational church in Malden, Mass. He is a salesman; res. Malden, Mass., 32 Tufts st. Child: Florence Emily Higgins[8], b. Malden, Mass., June 30, 1890.

873. Edward John Norris[6] (360) [Benjamin Bailey[5], Samuel[4], Nicholas[3], Moses[2], Nicholas[1]]. He was born in Portsmouth, N. H., Aug. 28, 1822; m. May 2, 1843, Mary Ann, daughter of Franklin and Mary (Wiley) Weston, who was born in Reading, Mass., Aug. 14, 1822, and died in East Boston, Mass., Feb. 4, 1848, leaving two children. He married, 2d, July 4, 1849, Mary Augusta, daughter of Asa and Miranda (Furbush) Sherwin, of Reading, Vt., where she was born Jan. 15, 1823, and died at Charlestown, Mass., May 30, 1856, leaving two children. He married, 3d, July 2, 1857, Clarissa Ann, daughter of Daniel and May (Carr) Norton, who was born in Newburyport, Mass., Feb. 12, 1829, and is still living, and is the mother of six children. Mr. Norris lived in Portsmouth thirteen years; in Charlestown, Mass., for forty-eight years; and in Melrose, Mass., for seven years. He is a carpenter; a republican. Was a soldier during the Rebellion, in Co. E, 47th regt., Mass. vols. Is a member of the Massachusetts Charitable Mechanics' Association. Residence, 63 East Emerson street, Melrose, Mass.

CHILDREN.

874. Margetta Angeline Norris[7], b. Boston, Mass., Aug. 12, 1844; d. Aug. 26, 1844.

875. Charles Edward Norris[7], b. East Boston, Mass., March 28, 1846; he m. July 7, 1867, Almira P., dau. of Ambrose and Lucinda (Hawes) Gardner, of Chelsea, Me., b. there July 1, 1847. He is a carpenter, located in Lynn, Mass., about 1867; res. 98 Neptune st., Lynn, Mass. Children: 1, Eva May Norris[8], b. Sept. 28, 1868; bookkeeper; res. Lynn, Mass. 2, Gracie Frances Norris[8], b. Sept. 19, 1872; bookkeeper; res. Lynn, Mass.

876. Duane Chilson Norris[7], b. Charlestown, Mass., Aug. 13, 1851; carpenter. He d. in Missoula, Mont., Dec. 10, 1880.

877. Herbert Augustus Norris[7], b. Charlestown, Mass., March 17, 1855; d. Oct. 19, 1855.

878. Walter Elliott Norris[7], b. Charlestown, Mass., June 27, 1858; d. Oct. 12, 1858.

879. Webster Norris[7], b. Charlestown, Mass., Oct. 20, 1859; graduated at the Massachusetts Institute of Technology, at Boston, in 1881; is a chemist associated with the Boston Rubber Shoe Co., at Edgeworth, Malden, Mass. He m. Sept. 26, 1888, Margaret Chapney Stetson; she was b. Thomaston, Me., Dec. 6, 1865, dau. of William and Sarah (Bugbee) Stetson. He is a member of the Society of Arts, of the Massachusetts Institute of Technology; res. Bellevue ave., cor. Porter st., Melrose, Mass.

880. Clara Augusta Norris[7], b. Charlestown, Mass., Nov. 21, 1861; m. Oct. 23, 1889, Arthur Everett Roberts, b. Charlestown, Mass., June

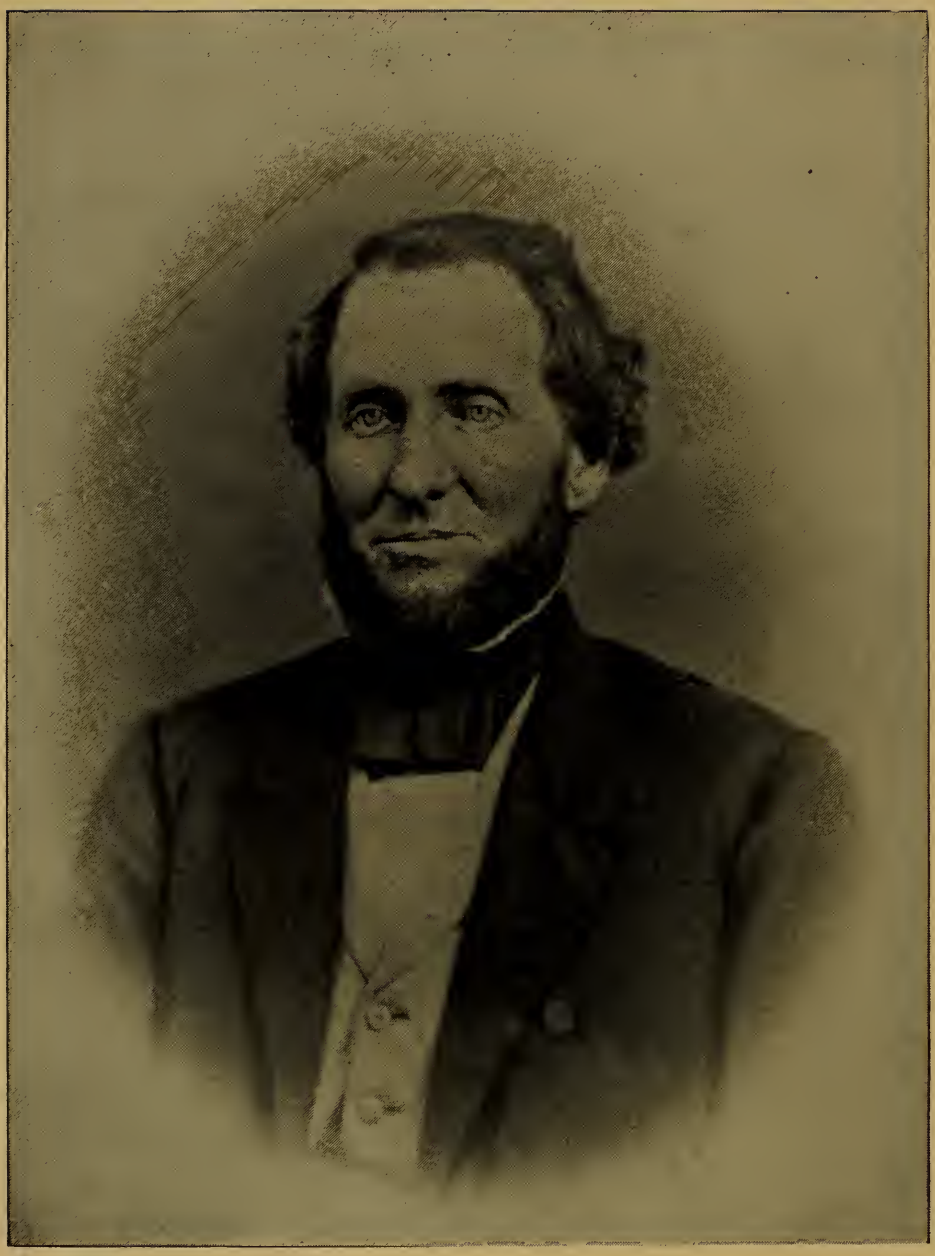

BOSTON PUBLIC LIBRARY

JOSEPH NORRIS.

22, 1861; bookkeeper; res. Reading, Mass. Child: Marjorie Norris Roberts[8], b. Dec. 27, 1890.

881. George Lincoln Norris[7], b. Charlestown, Mass., Jan. 11, 1866; he graduated at the Massachusetts Institute of Technology, in Boston, in 1887. Is a chemist of the Pencoyd Iron Co. Is a member of the Franklin Institute of Philadelphia, Penn.; res. 1067 Green st., Philadelphia, Penn.

882. Walter Henry Norris[7], b. Charlestown, Mass., March 6, 1870; is a student in the Massachusetts Institute of Technology, at Boston; res. 63 East Emerson st., Melrose, Mass.

883. Emma Josephine Norris[7], b. Charlestown, Mass., Feb. 5, 1874; res. 63 East Emerson st., Melrose, Mass.

884. Joseph Norris[6] (365) [Moses[5], Joseph, Jr.[4], Joseph[3], Moses[2], Nicholas[1]]. He was born in Fremont, N. H., in 1812. As his parents died when he was young he was brought up by his aunt, Mrs. Mehitable Godfrey. He went to Lowell, Mass., and became a carpenter; lived in Syracuse, N. Y., for several years; then located permanently in Lawrence, Mass., at its very commencement, and soon after went into the lumber business and was a member of the successful firm of Norris & Plummer. In that business he continued until his death, Aug. 25, 1867. For four years he was selectman of Lawrence, Mass., and overseer of the poor after that place became a city. He was president of the common council, and served as alderman. He married Eliza Sinclair Wilson, of Lowell, Mass. She was a daughter of John Wilson, and was born in Dalton, Mass., Aug. 2, 1814. She died April 20, 1885.

CHILDREN.

885. Eliza Ann Norris[7], b. Jan. 1, 1834 (?), in Lowell, Mass.; m. June 30, 1851, David Franklin Robinson; he was b. Dec. 4, 1830; is a card clothing manufacturer; res. Haverhill st., Lawrence, Mass. Children: 1, Frank M. Robinson[8], b. April 27, ——; was drowned. 2, Fred N. Robinson[8], b. April 4, 1861; graduated at Harvard College 1891.

886. Sarah Frances Norris[7], b. Sept. 3. 1837, at Lowell, Mass.; m. Wilbur Fisk Gile; he was an attorney, and became associate judge of the Lawrence police court, and was a successful and able lawyer; he d. Feb. 5, 1888. Mrs. Gile res. with her sister, Mrs. Robinson, on Haverhill st., Lawrence, Mass. No children.

887. Charles Henry Norris[7], b. Syracuse, N. Y., Nov. 28, 1839; was a woollen manufacturer; res. Epping, N. H. He sold out his business in 1887, and is retired. He m. Mrs. Abbie Maria (Sanborn) Norris, widow of Charles Moses Norris, of Epping, and dau. of Zebulon Sanborn, of Epping, N. H., Feb. 2, 1875; she was b. in Epping, Dec. 24, 1836. No children.

888. Helen Augusta Norris[7], b. Syracuse, N. Y., June 13, 1841; m. June 11, 1872, George H. Marston, of Lawrence, Mass.; he was b. in Sandwich, N. H., July 25, 1841. They res. in Lowell, Mass.; he is retired from business; has large real-estate interests in Lawrence and Lowell, and is prominent in business and political circles. Child: Joseph Norris Marston[8], b. Lowell, Mass., Aug. 27, 1876.

889. Charles Moses Norris[6] (368) [Moses[5], Joseph, Jr.[4], Joseph[3], Moses[2], Nicholas[1]]. He was born in Fremont, N. H., July 3, 1815. His parents dying when he was young he was brought up by his aunt, Mrs. Mehitable Godfrey. He became a woollen manufacturer, carrying on the business at Epping Village, N. H. Was county treasurer for three years. He married, Dec. 2, 1851, Abbie Maria, daughter of Zebulon and Betsey (Hills) Sanborn, of Epping, N. H. She was born Dec. 24, 1836, in that town. Mr. Norris died Dec. 2, 1863, and she married, 2d, Charles Henry Norris, and resides in Epping, N. H.

CHILDREN, BORN IN EPPING, N. H.

890. Haven Norris[7], b. March 2, 1853; is a shoe manufacturer; res. Epping Corner, N. H.; he m. June, 1874, Ida, dau, of John Taylor, of Brentwood, N. H. Children: 1, Alice Evelyn Norris[8], b. Aug. 26, 1875; res. Epping, N. H. 2, John Haven Norris[8], b. June, 1877; res. Epping, N. H.

891. Annie Godfrey Norris[7], b. Aug. 17, 1855; m. June 29, 1881, Edward Everett Miles, of Epping, N. H.; he was b. there and is a son of Charles Miles; he is a shoe manufacturer; res. Epping, N. H. No children.

892. Charles Edward Norris[7], b. March 17, 1857; is a shoe manufacturer, of the firm of Norris & Miles; res. Epping, N. H.; he m. Jan. 2, 1881, Bessie Plummer, dau. of James Piersons, of Epping, N. H. Child, born in Epping, N. H.: Edward Plummer Norris[8], b. April 9, 1886.

893. William Henry Norris[7], b. Feb. 2, 1860; is in the shoe business; res. Epping, N. H. He m. Sept. 30, 1866, Cora Merrill, dau. of Moses A. and Sarah M. (Allen) Tyler, of Woburn, Mass.; she was b. in Woburn, Mass., May 14, 1859. Child, born in Epping, N. H.: Elton Tyler Norris[8], b. Aug. 10, 1888.

894. Benjamin True Norris[6] (371) [Joseph[5], Joseph, Jr.[4], Joseph[3], Moses[2], Nicholas[1]]. He was born Epping, N. H., June 24, 1821; married, June 24, 1851, Harriet Augusta, daughter of James and Elizabeth (Florence, of Marblehead, Mass.) Fall, of Lynn, Mass. She was born in Lynn Aug. 8, 1828. He was a carpenter, residence 21 Neptune street, Lynn, Mass. They are members of the M. E. church, and he is a prohibition republican in politics. During the war he was for six months a member of the construction corps of the Army of the Potomac, and was there at the close of the war and attended the obsequies of the martyred President Lincoln, in Washington.

CHILDREN, BORN IN LYNN, MASS.

895. Frank Howe Norris[7], b. Jan. 5, 1852; m. June 4, 1883, Ella Florence, dau. of David and Mary Fullerton, of Lynn; box maker. No children; res. Lynn, Mass.

896. Mary Elizabeth Norris[7], b. March 17, 1854; m. Oct. 1, 1873, John Henry, son of Samuel Parker, of Saugus, Mass.; expressman; res. Charlestown, Mass. Children: 1, Florence Elizabeth Parker[8], b. Saugus, Mass., April 25, 1874. 2, George Cushman Parker[8], b. Lynn, Mass., Jan. 8, 1876. 3, Nellie Frances Parker[8], b. Lynn, Mass., Nov. 30, 1879. 4, Oscar Norris Parker[8], b. Cambridge, Mass., Feb. 25, 1882; d. Dec. 12, 1883. 5, Addie Maver

Parker[8], b. Cambridge, Mass., Aug. 12, 1885. 6, Bertha May Parker[8], b. Charlestown, Mass., Jan. 10, 1890.

897. Hattie True Norris[7], b. June 18, 1856; m. July 11, 1877, Edward Frank Riche, of Lynn, Mass.; res. Lynn, Mass., where she d. July 21, 1883. Children, born in Lynn, Mass.: 1, Harry True Riche[8], b. Oct. 9, 1878. 2, Alice Norris Riche[8], b. July 1, 1883.

898. James Fall Norris[7], b. June 18, 1861; m. Jan. 19, 1887, Harriet E., dau. of Joseph Dearborn, of Lynn, Mass.; res. Woodlawn st., Lynn, Mass. He is foreman in a leather store. Children: 1, Gertrude Fall Norris[8], b. Lynn, Mass., Dec. 1, 1887. 2, Joseph Ralph Carlton Norris[8], b. Dec. 3, 1890.

899. Benjamin Bertram Norris[7], b. June 4, 1869; carpenter, and res. 21 Neptune st., Lynn, Mass.; single.

900. John Perkins Norris[6] (372) [Joseph[5], Joseph, Jr.[4], Joseph[3], Moses[2], Nicholas[1]]. He was born in Epping, N. H., Nov. 26, 1822; married Caroline, daughter of Jeremiah and Lucretia Bartlett, of Pittsfield, N. H., who died. He was a carpenter, and resided Lowell street, Lynn, Mass., where he died, Jan. 19, 1887. During the war he was in the construction corps for eighteen months, of the Army of the Potomac, with headquarters at Alexandria, Va. Republican in politics.

CHILDREN, BORN IN LYNN, MASS.

901. John Granville Norris[7], b. Nov. 12, 1851; res. Lowell st., Lynn, Mass. Carpenter; he m. Dec. 26, 1877, Lina M. Richie, dau. of Daniel and Mary Richie, of Swampscott, Mass.; she was b. March 7, 1859. Child: Granville A. Norris[8], b. Feb. 27, 1879, in Brookline, Mass.

902. Fred Bartlett Norris[7], res. Pittsfield, N. H.

903. Joseph Norris[7], d. in infancy.

904. Ella Norris[7], d. in infancy.

905. Ann Nichols Norris[6] (381) [Samuel Sherriff[5], James[4], Jonathan[3], Moses[2], Nicholas[1]]. She was born in Holderness, N. H., Jan. 2, 1819; married, April 5, 1847, Rev. Benjamin A. Spaulding, born in Billerica, Mass., Jan. 20, 1815, and died March 31, 1867. She resides at Independence, Kan. Children all deceased except the youngest.

CHILDREN.

906. Maria Susan Spaulding[7], b. Jan. 25. 1848; d. May 6, 1850.

907. Walter Norris Spaulding[7], b. Dec. 31, 1850; d. June 21, 1852.

908. George Albert Spaulding[7], b. Nov. 30, 1854; d. April 10, 1855.

909. Anna Morrill Spaulding[7], b. Jan. 25, 185-; d. July 6, 1857.

910. Mary Faulkner Spaulding[7], b, Nov. 20, 1856; d. Sept. 21, 1857.

911. Julia Spaulding[7], b. July 27, 1859; single; res. Independence, Kan.

912. George Punchard Norris[6] (388) [Samuel Sheriff[5], James[4], Jonathan[3], Moses[2], Nicholas[1]]. He was born in Compton, Can., May 15, 1830; married, June 18, 1861, Roxey, daughter of George Washington and Wealthy (Landon) Murray. She was born at Youngstown, O., Aug. 30, 1840. Mr. Norris has resided in Canada, Illinois, California, Minnesota, and Iowa. He was lieutenant of

Co. E, 7th regt. of Iowa cavalry, in the late war, from June 3, 1863, until May 17, 1866. He crossed the plains in 1852 to California, where he lived several years, and was in Minnesota from July, 1866, until April, 1876. Resided 124 North Wapello street, Ottumwa, Ia.

CHILDREN.

913. James Wellington Norris[7], b. Ottumwa, Ia., April 6, 1862; res. Ottumwa, Ia.
914. Mary Forrest Norris[7], b. Ottumwa, Ia., Feb. 6, 1864; m. May 3, 1885, Edward Loomis; farmer; res. Ord, Neb. Child: Edward Coffin Loomis[8], b. Aug. 1, 1890.
915. Frederick Landon Norris[7], b. in Minnesota, June 17, 1867. Telegraph operator; res. Ottumwa, Ia.
916. Nettie Wealthy Norris[7], b. in Minnesota, June 3, 1870. She is a stenographer; res. Ottumwa, Ia.
917. Anna Helen Norris[7], b. Ottumwa, Ia., Oct. 6, 1876; res. Ottumwa, Ia.
918. Julia Roxey Norris[7], b. Ottumwa, Ia., July 30, 1880.

919. John Blanchard Norris[6] (392) [Nicholas G.[5], James[4], Jonathan[3], Moses[2], Nicholas[1]]. He was born in Sandwich, N. H., March 13, 1828; resided then at Bangor, Me.; married Sophia Clark, and died at Pensacola, Fla., March 24, 1856.

CHILD.

920. Charles Henry Norris[7], b. July 18, 1850, in Sandusky, O.; m. April 13, 1875, Ellen Mitchell Bement, of Palmyra, Lenawee co., Mich.; b. there Aug. 11, 1851; dau. of Samuel and Laura Mitchell (Warner) Bement. Her father was b. Ascot, C. E., March 24, 1810; lived in Toledo, O.; son of John and Sylvia (Thomas) Bement, of Middletown, Ct.; b. Nov. 17, 1783; lived in Woodstock, Vt.; d. there March 28, 1876; son of Samuel Bement, of Middletown, Ct. He was educated at Sandusky, O., Pittsfield, Mass., and at a military academy at Stamford, Ct. Has been intimately and prominently connected with great western railways. In the summer of 1869 he went on the "Total Eclipse Expedition" to Behring straits and to the Siberian side, and later went to Sandwich Islands. Has been connected with several railroads, and is now, 1890, general superintendent and traffic manager of California fruit trains. Res. 846 West Munroe st., Chicago, Ill. Children: 1, Charles Bement Norris[8], b. Toledo, O., Feb. 23, 1877. 2, Bessie Norris[8], b. Toledo, O., Feb. 2, 1879.

921. Henry Clay Norris[6] (398) [Nicholas G.[5], James[4], Jonathan[3], Moses[2], Nicholas[1]]. He was born in Sandwich, N. H., May 1, 1842, and the first eight years of his life were passed in Sandwich and Great Falls, N. H., when his father's family removed to Sandusky, O., where he was educated. Left home at sixteen; was two years in a bank at Springfield, O., and one year as express messenger. In August, 1861, he enlisted in the 2d regt. Ohio vols. and saw more than two years' service in the armies of the Ohio and of the Cumberland, and was discharged on account of ill health. He was subsequently a clerk in the disbursing office of the quartermaster's department at Nashville, Tenn., was promoted to cashier, and held

LUX CO., ENGRAVERS & PRINTERS, BOSTON.

LUCIAN W. NORRIS.

the position over two years, paying out more than fifteen millions of government money. After the war he was in the manufacturing business in Chicago, and for six years in California. Has been a resident of Chicago for the last ten years; resides at 468 Congress street. Is a republican in politics and an attendant of the Presbyterian church. He married, April 22, 1873, in Chicago, Felicia M., daughter of John M. and Mary Ann (Tozier) Packard, of Denmark, N. Y., Galena, and Chicago, Ill. She was born in Galena, Ill., June 20, 1848, and is granddaughter of Jared, son of John Packard, of Bridgewater, Mass.

CHILDREN.

922. John Packard Norris[7], b. Chicago, Ill., April 26, 1874.
923. Henry Cochran Norris[7], b. Stockton, Cal., Feb. 22, 1879.

924. Joseph Blake Norris[6] (402) [Maj. William[5], Josiah[4], James[3], Moses[2], Nicholas[1]]. He was born in Nottingham, N. H., March 12, 1786; married Betsey Tilton, daughter of Daniel and Isabella Thompson Tilton, of Deerfield, N. H., March 26, 1810. She was born in Deerfield, June 20, 1788, and died April 12, 1869, in Deerfield, aged 80 yrs. 10 mos. Mr. Norris resided in Deerfield, near the Nottingham line; was an attendant of the Baptist church. He died in Deerfield, N. H., May 14, 1858, aged 72 yrs. 2 mos.

CHILDREN, BORN IN DEERFIELD, N. H.

925. Eleanor B. Norris[7] (1472), b. Sept. 14, 1810; m. Feb. 1, 1831, William H. H. Knowlton; res. Northwood, N. H.
926. Daniel Tilton Norris[7] (1476), b. Dec. 27, 1811; m. Oct. 6, 1835, Maria Sleeper; res. Richmond, Va.
927. William Norris[7] (1483), b. Sept. 20, 1813; m. Nov. 10, 1835, Sally Stearns Freese, dau. of Judge Dudley Freese, of Deerfield, N. H.; res. Lowell, Mass.
928. Joseph Blake Norris[7], b. June 26, 1815; m. June 9, 1842, Caroline Elizabeth Viles, of Boston, Mass. She d. Boston, Mass., Sept. 9, 1868, æ. 51 yrs. 10 mos. He is a merchant, and lives in Boston, Mass. Business, No. 3 Chatham st. No Children.
929. Sherburne B. Norris[7], b. May 31, 1817; went to California in the great gold excitement, in 1849, and was engaged in the mining business, and d. in California, Oct. 14, 1866, æ. 49 yrs. Single.
930. George Washington Norris[7] (1487), b. Aug. 9, 1819; m. Mrs. Sally Stearns (Freese) Norris, Aug. 3, 1843; res. Lowell, Mass.
931. Lawrence Brown Norris[7] (1494), b. Aug. 18, 1821; res. Woburn, Mass.
932. Benjamin Franklin Norris[7], b. Aug. 13, 1825; d. Lowell, Mass., of typhoid fever, Aug. 25, 1847. His home was with his father, in Deerfield, N. H.

933. Eleanor Norris[6] (403) [Maj. William[5], Josiah[4], James[3], Moses[2], Nicholas[1]]. She was born in Nottingham, N. H., March 20, 1789; married Daniel Tilton. He was a farmer and resided in Deerfield, N. H. She died Aug. 1, 1822.

CHILDREN, BORN IN DEERFIELD, N. H.

934. William Tilton[7]. He d. in Exeter, N. H.; m. Miss Robinson, of Exeter, N. H.

935. Joseph Tilton[7], res. Deerfield, N. H.; m. Judith, dau. of Eben French, of Canterbury. Two daughters; probably Josephine E. Tilton[8], m. Charles White; had children. Emma F. Tilton[8], m. Martin V. B. Hill.
936. Lucy Ann Tilton[7], res. on the home farm in Deerfield, N. H.
937. Eleanor Tilton[7], m. Hiram Sargent, of Raymond, N. H. Had a son: Edwin Sargent[8].
938. Arvilla Tilton[7], m. Mr. Clark; res. Deerfield, N. H.
939. Mary Tilton[7], m. —— ——; res. Cambridgeport, Mass.

940. Abigail Norris[6] (404) [Maj. William[5], Josiah[4], James[3], Moses[2], Nicholas[1]]. She was born in Nottingham, N. H., June 2, 1793; married Reuben Bartlett, of Nottingham. They moved to Garland, Me. He was a farmer. She died May 13, 1825.

CHILDREN.

941. Eleanor Bartlett[7], m. Mr. Murdoch; lived and d. in Garland, Me.
942. Nehemiah Bartlett[7], m. —— ——; lived in Garland, Me.
943. William Bartlett[7], m. and went west.
944. Joseph Bartlett[7], lived and d. in Bangor, Me.

945. Eunice Norris[6] (405) [Maj. William[5], Josiah[4], James[3], Moses[2], Nicholas[1]]. She was born in Nottingham, N. H., Aug 5, 1797; married, Oct. 17, 1816, Lawrence Brown, of Epping, N. H., and died there Jan. 19, 1837.

CHILDREN, BORN IN EPPING, N. H.

946. Mary Blake Brown[7], m. John Norris, of Exeter (son of Josiah, of Exeter, Josiah, Jr., Josiah, James). He lived on his father's homestead in Epping, some three miles south-west of Exeter, on the main road between the towns. She is deceased. Children: 1, Josiah Norris[8], m. Lizzie Smith; res. Exeter, N. H. 2, Carrie Norris[8], m. Moses Perkins; res. Epping, N. H. 3, John Norris[8], d. in California. 4, Mary Norris[8], m. Mr. Harmon; res. Boston, Mass.
947. Shubah Burley Brown[7], m. Josiah Chase, of Epping, and lives in Chicago, Ill.
948. Lawrence Monroe Brown[7], d. unmarried.
949. Ezekiel Norris Brown[7], m. Sarah Emerson. Both deceased.
950. Sarah Ann Graves Brown[7], m. Mr. Blake, of Concord, N. H. Both are deceased.
951. Eunice Norris Brown[7], m. Mr. Thayer, of Boston, Mass.

952. Joanna Norris[6] (406) [Maj. William[5], Josiah[4], James[3], Moses[2], Nicholas[1]]. She was born in Nottingham, N. H., Feb. 24, 1800; married Joseph Blake; resided in Raymond, N. H. He was a storekeeper and farmer. They died in Raymond.

CHILDREN, BORN IN RAYMOND, N. H.

953. Joseph Blake[7], m. Abbie Edes; res. Grand Haven, Mich.
954. George Blake[7], m. Margaret Harrington. Is a physician; res. Walpole, N. H.
955. William F. Blake[7], m. Harriet Cilley, who d. 1873; he m. 2d, Ellen Norris, dau. of Daniel T. Norris. She res. Washington, D. C.

956. William Norris[6] (408) [Maj. William[5], Josiah[4], James[3], Moses[2], Nicholas[1]]. He was born in Nottingham, N. H., Sept. 20, 1804; was always a farmer. Resided on the home farm until 1874, when he removed to Hampton, N. H., where he lived in 1890. Is a Baptist, and in politics a republican. He married, May 11, 1830, Abigail, daughter of Asa and Sally (Lawrence) Cartland, and granddaughter of Elijah and Abigail (Scales) Cartland. Elijah was son of Joseph and Lydia (Allen) Cartland, of Lee, N. H. Mrs. Norris was born in Exeter June 7, 1811; died in Hampton, N. H., Sept. 1, 1885.

CHILDREN, BORN IN NOTTINGHAM, N. H.

957. Laura A. Norris[7], b. March 11, 1831; teacher; res. Hampton, N. H.
958. Sias L. Norris[7], b. April 1, 1833; home, the world. No farther record.
959. Abbott Norris[7] (1496), b. Sept. 8, 1835; res. Hampton, N. H.
960. William B. Norris[7], b. Feb. 14, 1838; merchant; res. Westlake, La.; he m. Annie E. Jones, Nov. 16, 1865.
961. James W. Norris[7], b. Sept. 10, 1840; m. Feb. 18, 1873, Sally M. Slade; was a merchant; res. Rice, Tex., where he d. Feb. 20, 1882.

962. True Norris[6] (422) [Moses[5], Moses[4], James[3], Moses[2], Nicholas[1]]. He was born in Pittsfield, N. H., Sept. 4, 1793. Farmer. Resided in Pittsfield, N. H., died in Lynn, Mass., Dec. 13, 1870, aged 77 yrs. 3 mos. 9 days. He was a member of the legislature of New Hampshire two years. He married Olive, daughter of Samuel Prescott, of his native town, Nov. 18, 1817.

CHILDREN, BORN IN PITTSFIELD, N. H.

963. Trueworthy Norris[7] (1499), b. Jan. 12, 1819; d. in the army April 27, 1862; he m. Mary J. Brown.
964. Arthur Fitzroy Livingston Norris[7] (1507), b. March 17, 1821; d. Nov. 1, 1889.
965. Olive Norris[7], b. May 9, 1824; m. May 6, 1843, Abraham French, 2d, of Pittsfield, N. H., and d. May 21, 1846, leaving two sons.
966. Elizabeth Norris[7], b. July 11, 1831; m. Nov., 1853, D. P. Sanderson, of Pittsfield, N. H. Child: Edward P. Sanderson[8], once res. in Pittsfield, N. H.
967. Eleanor J. Norris[7], b. 1835; m. Nov. 23, 1859, Charles T. B. Knowlton; res. Pittsfield, N. H. Child: Eleanor Knowlton[8].
968. Adaline Marilla Norris[7], b. March 2, 1837; m. Capt. Lewis W. Osgood, and d. Jan. 16, 1885.
969. Alvah Colby Norris[7], b. March 11, 1840; was a soldier in a Massachusetts regiment during the war; res. Nebraska.

970. Brackett Leavett Norris[6] (423) [Moses[5], Moses[4], James[3], Moses[2], Nicholas[1]]. He was born in Pittsfield, N. H., Nov. 20, 1795, and resided in the town of his nativity, where he died, Dec. 11, 1842, aged 47 yrs. 21 days. He married Betsey Lane, who was born June 12, 1789.

CHILDREN, BORN IN PITTSFIELD, N. H.

971. Moses L. Norris[7], b. April 19, 1837; m. Sept. 21, 1861, Anna L., dau. Lewis and Annie (Parshley) Joy, of Pittsfield, N. H., b. Oct. 29,

1841. He is a hardware merchant and has lived for nineteen years at his present home, Grinnell, Ia. Children: 1, Harry W. Norris[8], b. Pittsfield, N. H., Sept., 1862.; is professor of natural history at Ithaca, N. Y.; res. Ithaca, N. Y. 2, Charles B. Norris[8], b. Pittsfield, N. H., Aug. 22, 1866; is a hardware merchant; res. Grinnell, Ia. 3, Arthur C. Norris[8], b. Pittsfield, N. H., May 27, 1868; hardware merchant; res. Grinnell, Ia. 4, Moses L. Norris, Jr.[8], b. Grinnell, Ia., June 2, 1874; res. Grinnell, Ia. 5, Gertie E. Norris[8], b. Grinnell, Ia., Nov. 22, 1876. 6, Ernest C. Norris[8], b. Grinnell, Ia., June 6, 1879.

972. Brackett Woodbury Norris[7], farmer; res. Pittsfield, N. H. He m. Helen V. Carr, dau. of Isaac Smith and Lucinda J. (Osgood) Carr, of Pittsfield, N. H., and granddau. of John Carr; she was b. Loudon, N. H., March 28, 1839; d. in Pittsfield, N. H., Jan. 31, 1875. Children, born in Pittsfield, N. H.: 1, Lucinda J. Norris[8], b. March 11, 1862; d. May 26, 1883. 2, Ella May Norris[8], b. June 17, 1867. 3, Brackett Woodbury Norris[8], b. June 10, 1870.

973. Moses Norris, Jr.[6] (425) [Moses[5], Moses[4], James[3], Moses[2], Nicholas[1]]. Hon. Moses Norris was born in Pittsfield, N. H., Sept. 16, 1799, and was fifty-five years of age at the time of his decease. He graduated at Dartmouth College in 1828, with a high reputation for scholarship. He studied law and was admitted to the bar in 1832, and commenced the practice of his profession in Barnstead, N. H. In the course of two or three years he changed his residence to his native town of Pittsfield, which was his home till 1849, when he removed to the active and stirring young city of Manchester, which was his home at the time of his decease.

His political career commenced in 1837, when he was chosen to represent Pittsfield in the legislature. From that time until his death he was almost continually in the public service. He represented Pittsfield in the House in 1837, '38, '39, '40, and was elected speaker in the latter year. He was a member of the governor's council in 1841, was again a representative from Pittsfield in 1842, and was elected to congress by the democracy in 1843, re-elected in 1845, again represented Pittsfield in the legislature in 1847, and was elected speaker, was re-elected representative in 1848, and in that year was chosen United States senator, to serve for six years from the 4th of March, 1849. He took a strong part and an active interest in the legislation of his native state, and in the national congress. He was a strong partisan. His native vigor of intellect, improved by study and reflection, never failed to show his conservative action. On life he looked with careful eyes, and his judgment was ripened by large and varied experience. He possessed much firmness of purpose, and his speeches in congress upon the great and exciting questions which then agitated the public mind attracted much attention.

In his personal bearing he was genial, and he quickly won the hearts of his acquaintances. While a member of the United States senate, he died of disease of the heart, at Washington, D. C., Jan. 11, 1855, and the funeral was from his home in Manchester, N. H.

His age was 55 yrs. 3 mos. 25 days. He married Abigail Brown Todd, of Portsmouth, N. H., who died with her daughter in Meriden, N. H. She was daughter of Atkins and Rhoda (Choate) Todd.

CHILDREN.

974. Walter Atkins Todd Norris[7]. He received an appointment in the post-office department at Washington, D. C., at about the time of his father's death, and became chief clerk in one of the divisions. At the outbreak of the Rebellion in 1861, he went south, united his fortunes with the Confederacy, and was on the staff of Gen. Albert Pike, and later on the staff of Gen. Robert E. Lee, and occupied that place at the time of the surrender at Appomattox. After the war he returned to Manchester, N. H. Fortune did not smile upon him, and after many years of vicissitudes and disappointments, he d. of dropsy in the city hospital in Boston, Mass., about 1884 or 1885. He had been m. but his wife was dead and he left no children.

975. Fannie Ellen Norris[7], d. in autumn of 1871, when a young woman at Manchester, N. H.; single.

976. James Buchanan Norris[7]. He served in the Union army, and after the war he d. at Savannah, Ga., about 1868 or 1869.

977. Henry Clay Norris[7], res. in Manchester, N. H. He m. Feb., 1873, Mary Elvira, dau. of John and Betsey (Merrill) Lakin, of Sanbornton, N. H., granddau. of Samuel and Hannah (Howe) Lakin, of Hooksett. She was b. Sept. 6, 1848. Mr. Norris d. of dropsy Nov. 15, 1875, at Hill, N. H. She m. 2d, Osman S. Wilbur, of Hill, N. H.

978. Caroline Norris[7], m. Irving Austin Hurd, of Meriden, N. H.; he was b. in Claremont, N. H., July 9, 1840; res. Claremont, N. H. Mrs. Hurd d. at Meriden, N. H., which was their home for several years, Oct. 11, 1873. Child: Henry Norris Hurd[8], b. March 6, 1871; printer; res. Claremont, N. H.

979. Mary A. Norris[7], res. Cornish Flats, N. H.; single.

980. Nathan W. Norris[6] (431) [Joseph[5], Moses[4], James[3], Moses[2], Nicholas[1]]. He was born in Barnstead, N. H., July 27, 1791, and resided in his native town. Farmer. He married Polly, daughter of Maj. John Place, of Barnstead, and died Aug. 14, 1852, aged 67 years.

CHILDREN.

981. Hannah Norris[7], m. Eri Sanders; res. Worcester, Mass., and are deceased.

982. Sylvester Norris[7]; he res. in Barnstead, N. H., then rem. to Alton, N. H., where he died. He m. Elizabeth Dorr, of Alton. Children: 1, Almie Norris[8], m. Mr. Yeaton, of Alton Corner, N. H. 2, Lucinda C. Norris[8], b. Gilmanton, N. H., Jan. 17, 1846; m. Oct. 25, 1866, Charles A., son of Daniel S. and Amy (Newton) Harrington, of Worcester, Mass. He was b. in Millbury, Mass., Feb. 12, 1841; res. Danversport, Mass. Child: Charles W. Harrington[9], b. March 18, 1873; d. March 3, 1874. 3, Mary Norris[8], m. Mr. Stowe, of Worcester, Mass., and is deceased. 4, Ann Norris[8], m. Mr. Peavey; res. Alton Corner, N. H.

983. Hannah Norris[6] (433) [Joseph[5], Moses[4], James[3], Moses[2], Nicholas[1]]. She was born in Barnstead, N. H., Aug. 11, 1794;

died March 13, 1869. She married, August, 1817, William Nutter, born in Barnstead, N. H., Feb. 1, 1790. Farmer. He died June 28, 1867.

CHILDREN.

984. Harriet Newell Nutter[7], b. Barnstead, N. H., March 18, 1818; d. May, 1882; she m. Acanthus Young, of Portsmouth, N. H.; machinist; he rem. to Barnstead, N. H., and d. there; she d. in Pittsfield, N. H. They adopted the younger dau. of her brother, William Nutter, namely, Hattie Y. Nutter[8], b. Portsmouth, N. H., Nov. 30, 1861; m. May 15, 1881, George Bogoin Seldon, b. June 16, 1854; res. Pittsfield, N. H. Children: Newman Henry Seldon[9], b. May 8, 1883. Frank William Seldon[9], b. Aug. 22, 1887.

985. William Nutter[7], b. Barnstead, N. H., May 31, 1819; res. Portsmouth, N. H.; was a rigger of vessels, and at one time mate of a steamer at Mobile, Ala. He d. of consumption June 19, 1861; he m. Aug. 5, 1849, Annjenette Wear Gotharn, of Portsmouth, b. Jan. 29, 1830. (She m. 2d, John Lear, and had four children.) Res. Portsmouth, N. H. Children: 1, Ellen Augusta Nutter[8], b. Barnstead, N. H., May 17, 1850; d. May 14, 1853. 2, William Augustus Nutter[8], b. Portsmouth, N. H., March 18, 1853; m. May 27, 1873, Judith Bartlett Eaton, b. Groveland, Mass., Nov. 20, 1852; res. Chelsea, Mass. Child: William Herbert Nutter[9], b. Groveland, Mass., June 21, 1874. 3, Hannah Elizabeth Nutter[8], b. Portsmouth, N. H., Jan. 27, 1855; d. July 21, 1884. 4, Eva Jennette Nutter[8], b. Portsmouth, N. H., Feb. 29, 1856; m. Nov. 15, 1877, Albert Lunt, b. Beverly, Mass., May 16, 1853; hardware merchant; res. Beverly, Mass. 5, Annie Gertrude Nutter[8], b. Portsmouth, N. H., Sept. 23, 1859; d. Oct. 10, 1860. 6, Hattie Y. Nutter[8], adopted by her aunt, Mrs. Harriet Newell Nutter Young. (See her record, No. 984.)

986. Augustus Granville Nutter[7], b. Barnstead, N. H., Dec. 13, 1820; farmer; res. Barnstead, N. H. He m. May, 1867, Mrs. Eliza Jane Littlefield. No children.

987. Elizabeth Dame Nutter[7], b. Barnstead, N. H., July 19, 1822; m. George Washington Watkins, b. Portsmouth, N. H., June 2, 1821, and who d. March 18, 1883. She res. Portsmouth, N. H., where were born her children: 1, George Washington Watkins[8], b. Nov. 29, 1842; printer in the *Herald* office; res. New York city. 2, Elizabeth Cate Watkins[8], b. April 30, 1844; d. April 30, 1847. 3, Frances Abbie Watkins[8], b April 5, 1846; m. George Day; res. Salem, Mass. 4, Edward Watkins[8], b. Oct. 25, 1847; m. March 14, 1869, Mary Ellen Smith, b. Dec. 16, 1848; res. Portsmouth, N. H. 5, Emma Cate Watkins[8], b. Feb. 4, 1849; m. Dec. 27, 1872, James Edward Tucker, b. Oct. 1, 1846; res. Portsmouth, N. H. Child: Ida May Tucker[9], b. Sept. 21, 1873.

988. Hannah Nutter[7], b. Barnstead, N. H., Jan. 5, 1824; m. 1844, Joseph Whittem, of Portsmouth, N. H. He was b. Plymouth, Eng., March 18, 1819; d. Mobile, Ala., Nov. 9, 1875; she d. May 21, 1885. Children: 1, Joseph Jarvis Whittem[8], b. Newburyport, Mass., March 13, 1846; d. April 13, 1846. 2, Mary Elizabeth Whittem[8], b. Portsmouth, N. H., April 3, 1848; res. Concord, N. H. Single. 3, Thomas Jarvis Whittem[8], b. Mobile, Ala., March 20, 1850; res. Jamaica Plain, Mass. He m. Oct. 24, 1878, Annabel D. Fisher, of Nova Scotia. Child: Arthur Fisher Whittem[9], b. Boston, Mass., July 21, 1879. 4, Sarah Ann Whittem[8], b. Mobile, Ala., Dec. 5, 1851; d. of yellow fever in Baldwin co., Ala., Sept. 24, 1853. 5, Emily Ann Whittem[8], b. Mobile, Ala., May 17, 1854; m. in Portsmouth, N. H., Sept. 18, 1884, Horace

M. Wiggin. Child: Joseph Alfred Wiggin[9], b. Jan. 24, 1888. 6, John Nutter Whittem[8], b. Portsmouth, N. H., April 6, 1858; printer; res. Boston, Mass. 7, Joseph William Whittem[8], b. Portsmouth, N. H., Aug. 25, 1861. His name has been changed to William Whittem Jenness. (See No. 996.)

989. James Nutter[7], b. Portsmouth, N. H., Dec. 5, 1825; m. May 16, 1852, Ruth Chesley, b. Barnstead, N. H., Jan. 27, 1827; res. several years in Round Grove, Minn., where his wife d. Feb. 24, 1883. He now res. in Pittsfield, N. H., on a farm one mile from the village. Children: 1, George Washington Nutter[8], b. Barnstead, N. H., Oct. 28, 1852; m. Jan. 1, 1882, at Round Grove, Minn., Olive Barns. His P. O. address is Brownton, McLeod co., Minn. Two children. 2, James Edgar Nutter[8], b. Barnstead, N. H., Aug. 26, 1853; m. in 1881, at Oxford, Kan., Elizabeth Hoffman. Three children. 3, Mary Augusta Nutter[8], b. Barnstead, N. H., Aug. 17, 1856; m. at Round Grove, Minn., Aug., 1876, Frederick Moore. Three children. 4, Frank Herbert Nutter[8], b. Barnstead, N. H., April 10, 1860. 5, Annie Adelaide Nutter[8], b. Barnstead, N. H., Aug. 17, 1862. 6, Charlotte Emeline Nutter[8], b. Round Grove, Minn., Sept. 11, 1871.

990. Mary Abbie Nutter[7], b. Portsmouth, N. H., Sept. 14, 1827; m. Jan. 9, 1848, Samuel Jefferson Pitman, b. Barnstead, N. H., Nov. 28, 1823, and res. in his native town; farmer. Children, born in Barnstead, N. H.: 1, Alvin Augustus Pitman[8], b. Nov. 19, 1848; shoe manufacturer; res. Lynn, Mass. He m. May 16, 1872, Rosetta D. Clark, b. Barnstead, N H., March 17, 1848. Child: Etta May Pitman[9], b. Barnstead, N. H., Aug. 10, 1873. 2, Arthur William Pitman[8], b. Oct. 25, 1851; d. April 3, 1852. 3, Almena Frances Pitman[8], b. July 17, 1854; m. May 5, 1874, Charles Clement Currier, of Belmont, N. H., b. Gilmanton, N. H., Feb. 9, 1845. Children: Addie May Currier[9], b. Barnstead, N. H., Aug. 5, 1875. Alice Gertrude Currier[9], b. Maplewood, Mass., Nov. 8, 1880, 4, Charles William Pitman[8], b. Aug. 17, 1859; shoe manufacturer; res. Barnstead, N. H. He m. Nettie Stevens of that town.

991. Frances Caroline Nutter[7], b. Barnstead, N. H., March 22, 1829; m. Aug. 3, 1854, Jeremiah Orto, son of Asa and Hannah (Wingate) Winkley, of Barrington, N. H., b. Feb. 5, 1830; res. Boston, Mass. Children: 1, Josephine Augusta Winkley[8], b. Boston, Mass., Aug. 1, 1855; m. Sept. 8, 1875, John Connor of Limerick, Me., b. Parsonfield, Me., Aug. 9, 1843; res. Chelsea, Mass. Children: Mildred McCollum Connor[9], b. Boston, Mass., Nov. 11, 1877. Ralph Winkley Connor[9], b. Chelsea, Mass., Jan. 19, 1885. Marion Foye Connor[9], b. Chelsea, Mass., Dec. 21, 1886. 2, Lizzie Wingate Winkley[8], b. Parsonfield, Me., Sept. 1, 1860; is employed in the office of the *Youth's Companion;* res. Boston, Mass. 3, Lura Frances Winkley[8], b. Parsonfield, Me., May 17, 1863; res. Boston, Mass.

992. John Franklin Nutter[7], b. Portsmouth, N. H., Nov. 21, 1830; d. Jan. 3, 1835.

993. Sophia Jane Nutter[7], b. Portsmouth, N. H., Nov. 4, 1832; d. Sept. 29, 1882; she m. Sept. 12, 1863, George Franklin Clough, of Belmont, N. H., b. in Upper Gilmanton, now Belmont, Oct. 13, 1833; farmer; res. Belmont, N. H. Children, born in Upper Gilmanton, N. H.: 1, Josephine May Clough[8], b. Nov. 5, 1866; m. May 12, 1883, Albion Nutter Foss, North Barnstead, N. H., b. Aug. 5, 1860. Child: Jennie May Foss[9], b. Aug. 13, 1884. 2, Nellie Frances Clough[8], b. March 18, 1868; res. Barnstead, N. H.

994. Ellen Augusta Nutter[7] (a twin sister of Sophia Jane), b. Portsmouth, N. H., Nov. 4, 1832; d. Jan. 20, 1835.

995. Ann Rebecca Nutter[7], b. Portsmouth, N. H., March 27, 1834; m. Oct. 2, 1853, Joseph F., son of Henry Langley, of Barnstead, N. H. He was b. Aug. 18, 1831; farmer; res. Pittsfield, N. H. No children.

996. Josephine Augusta Nutter[7], b. Portsmouth, N. H., April 6, 1838; m. May 12, 1860, John M. Jenness, of Alton, N. H., b. there Dec. 3, 1833; d. Oct. 21, 1886, at Barnstead Parade, N. H. She lives with her sister, Mrs. Langley, at Pittsfield, N. H. No children. She took her nephew, Joseph William Whittem, when he was two years of age, and cared for him as she would have cared for her own son. His name has been changed to William Whittem Jenness. (See family of Hannah (Nutter) Whittem. No. 988.) He graduated at Bates College, Lewiston, Me., in 1885, and was a law student in 1890.

997. Mary Norris[6] (434) [Joseph[5], Moses[4], James[3], Moses[2], Nicholas[1]]. She was born in Barnstead, N. H., July 15, 1796; married Henry Blaisdell, of Pittsfield, N. H. He was a farmer and stonecutter, and resided in Barnstead. He was born in 1803; died in Alton, N. H., in 1848. His widow was a person of great energy, returned to Pittsfield, N. H., and resided in the village until her death, about 1888.

CHILDREN, BORN IN BARNSTEAD, N. H.

998. Lucy White Blaisdell[7], b. July 10, 1823; she lived with her mother, and was a most faithful and devoted daughter. Her mother was tenderly cared for by her when the infirmities of age pressed heavily upon her, and her mental and physical power gave way. She lives in Pittsfield, N. H.

999. Eliza Ann Blaisdell[7], b. about 1825; d. æ. 3 yrs.

1000. Martha G. Norris[6] (435) [Joseph[5], Moses[4], James[3], Moses[2], Nicholas[1]]. She was born in Barnstead, N. H., Sept. 12, 1798; married, Jan. 20, 1825, Charles Grandison Sinclair[6], of her native town. He was born in Barnstead, May 4, 1793, was a son of Lieut. Richard Sinclair[5], and grandson of Col. Richard Sinclair[4], of that town. The latter was son of Samuel Sinclair[3], of Newmarket, N. H., who was son of John[2], and grandson of John Sinclair[1], of Exeter, N. H., the emigrant ancestor of the family. Charles G. Sinclair inherited a military spirit and took a deep interest in the success of the second war with Great Britain, 1812–'15, and participated in its stirring scenes. He enlisted at Portsmouth, N. H., July 5, 1815, in Capt. P. Lovering's company, 21st regt. regular infantry of the United States, as a corporal, and later was a sergeant in Capt. Morrill Marston's company. He was with a detachment of troops under Lieut. James Pratt, which crossed from Buffalo to Fort Erie, Upper Canada, and joined the American army under General Brown. On the 17th of September, 1815, he participated in the desperate fight with the English, called "the Sortie," where he was severely wounded by a musket ball in the right shoulder. He served until the close of the war, and subsequently was pensioned by the government. He was of fine personal appearance, was an expert account-

ant. He resided in Barnstead, and from the wound received in the service of his country he never recovered, and died of consumption July 18, 1834.

Mrs. Norris was of the best type of American womanhood. At the age of thirty-six years she was left a widow in destitute circumstances. The long illness of her husband, and two unfortunate suits at law which were undecided at his death, used up their slender income, so that she was left with but seventy dollars in money and a small amount of household furniture, as the worldly substance for the maintenance of herself and her son, John G. Sinclair, then eight years of age. To that boy and the service of her God she devoted the remainder of her life. With her needle she earned their daily bread, and kept her son at school. A devoted Christian, with an unblemished life, she became a member of the Congregational church at Barnstead, N. H. On her removal to Bethlehem, N. H., she united with the Methodist Episcopal church, of which she was a member at her death, February, 1880. She was 81 years of age at the time of her death.

CHILD, BORN IN BARNSTEAD, N. H.

1001. John G. Sinclair[7] (1516), b. March 25, 1826; res. Orlando, Fla.

1002. Nancy Norris[6] (437) [Joseph[5], Moses[4], James[3], Moses[2], Nicholas[1]]. She was born April 18, 1802; married Nehemiah Kimball, of Rochester, N. H. He was a farmer and lumberman; was prominent among his fellows, and held in high esteem by all. He was a republican in politics and resided in Alton, N. H., at the time of his death, October, 1847. Mrs Kimball was in all respects worthy of her husband. After his death she removed to Pittsfield, N. H., and resided until her death with her sister, Mrs. Blaisdell.

CHILDREN.

1003. Sarah E. Kimball[7], b. Rochester, N. H., Oct. 11, 1829; m. Dec. 24, 1851, Amos L. Rollins, of Alton, N. H., who was b. Dec. 11, 1826, and son of Ichabod and Sarah (Walker) Rollins, of Alton. He was town clerk of Alton in 1852, treasurer of the Lake Insurance Co. in 1858, and in 1870 and 1889, was a member of the legislature. In 1873 he was a commissioner of Belknap co. Mrs. Rollins d. March, 1871, leaving five children.

1004. Joseph Paul Kimball[7], m. Lucy Freeman, of Alton Corner, N. H. He was a merchant; res. Alton, then rem. to Marlborough, Mass , where he and his wife d. of typhoid fever, and are buried in Alton, N. H. Children: 1, Charles Kimball[8], deceased. 2, John Sinclair Kimball[8], res. Rochester, N. H. 3, Arthur Kimball[8], is deceased.

1005. Martha Kimball[7], m. Dudley P. Evans, of Alton Corner, N. H. He is deputy sherriff and undertaker. Children: Mabel Evans[8], Harry Evans[8].

1006. Mahala Norris[6] (438) [Joseph[5], Moses[4], James[3], Moses[2], Nicholas[1]]. She was born in Barnstead, N. H., July 2, 1804; mar-

ried Josiah Edwards, of Gilmanton, N. H.; farmer. He died, and she married, 2d, Jonathan Folsom, of Laconia, N. H., a farmer. They are deceased.

CHILDREN BY FIRST MARRIAGE.

1007. Adaline Edwards[7], m. Frank Sanders, of Worcester, Mass., then rem. to North Hampton, Mass. They are deceased. No children.
1008. Emery Edwards[7], went west and is deceased.
1009. Eliza Edwards[7], was deaf and dumb and supported herself at the trade of a printer.
1010. Hannah Edwards[7], m. her deceased sister's husband, Frank Sanders, of North Hampton, Mass.
1011. Sarah Edwards[7], m. Mr. Aldrich; res. Worcester, Mass.

1012. Joseph S. Norris[6] (439) [Joseph[5], Moses[4], James[3], Moses[2], Nicholas[1]]. He was born in Barnstead, N. H., on Friday, Dec. 26, 1806, and succeeded his father upon the homestead in that town, where his life was spent and where he died, Feb. 2, 1850, aged 43 years He married Rosella Smith, of Gilmanton, N. H., and she is deceased.

CHILD, BORN IN BARNSTEAD, N. H.

1013. Joseph S. Norris[7], b. May 22, 1850; res. Rochester, N. H.; was connected with the police force. He m. Aug., 1870, Isabel M. Ricker, of Farmington, N. H., where she was born, May 15, 1853. Children: 1, Martha A. Norris[8], b. Farmington, N. H., Dec. 26, 1871. 2, Minnie E. Norris[8], b. Rochester, N. H., April 27, 1874. 3, Josie F. Norris[8], b. Rochester, N. H., Sept. 18, 1876. 4, J. Sherman Norris[8], b. Rochester, N. H., Jan. 3, 1890.

1014. Henry Albion Norris[6] (442) [James Frederick[5], Major James[4], James[3], Moses[2], Nicholas[1]]. He was born in Monmouth, Me., Oct. 20, 1803; married, Aug. 29, 1827, Eliza Temple, born in Dorchester, Mass., April 14, 1802, daughter of Dr. Samuel and Phebe (Mann) Temple, of Orange, Mass., and granddaughter of Hananiah Temple. She died in Melrose, Mass., June 12, 1888.

He resided in Monmouth, Me., for twenty years; in Boston, Mass., for twenty-three years; and in Melrose, Mass., for forty-two years. He was in the real estate business. He died in Melrose, Mass., April 7, 1889. He was a large owner of real estate and aided greatly in developing the town. By his generosity was placed the fountain on Avon street. He was prominent in local affairs; served on the citizens' committee to procure soldiers during the war, was a member of the school board and board of assessors. In personal appearance he was attractive, was a great reader, a close student of men and affairs, and was very intelligent.

CHILDREN.

1015. John Chandler Norris[7], b. Dorchester, Mass., Aug. 3, 1829; d. Monmouth, Me., Feb. 12, 1831.
1016. Mary Elizabeth Norris[7] (1521), b. Monmouth, Me., Oct. 24, 1830, m. Dec. 28, 1853, Orne Upham; farmer; res. Melrose, Mass.
1017. Phebe Ann Norris[7] (1528), b. Monmouth, Me., April 2, 1832; m. Oct. 30, 1884, Robert Smith Benneson; res. Quincy, Ill.

Engraved and Printed by Lux Eng. Co., Boston Mass.

BOSTON PUBLIC LIBRARY

ALVAH M. NORRIS.

1018. Sarah Frances Norris[7], b. Dorchester, Mass., Nov. 21, 1833; m. June 11, 1856, Edward F. Howe; res. Melrose, Mass. Children: 1, Frank Albion Howe[8], b. Melrose, Mass.; m. Jennie Kay; res. Melrose, Mass. 2, Sidney Howe[8], b. Nov. 8, 1864; m. Oct. 2, 1884, Lizzie Hinckley, of Blue Hill, Me.; res. Melrose, Mass.

1019. Esther Maria Norris[7] (1529), b. Dorchester, Mass., March 18, 1835; m. April 30, 1857, J. Mason Everett, Canton, Mass.

1020. Charles Henry Norris[7], b. Dorchester, Mass., July 9, 1838; d. Aug. 9, 1838.

1021. Louisa Amelia Norris[7], b. Dorchester, Mass., Aug. 29, 1840; m. June 4, 1863, Dr. Joseph Robbins; res. Quincy, Ill. She d. March 16, 1876.

1022. Helen Augusta Norris[7] (1534), b. Dorchester, Mass., May 5, 1842; m. Oct., 1864, John H. Crocker; res. San Francisco, Cal.

1023. Charles Sullivan Norris[6] (443) [James Frederick[5], Maj. James[4], James[3], Moses[2], Nicholas[1]]. He was born in Augusta, Me., Oct. 9, 1806; married, Nov. 26, 1835, Almira Dearborn Blake. Farmer. Resided in Monmouth, Me., and died Aug. 20, 1872. He was a member of the legislature, and was postmaster for many years.

CHILD.

1024. James Henry Norris[7], b. Monmonth, Me., Nov. 24, 1850; m. Jan. 12, 1875, M. Louisa, dau. of John Cushing and Mary F. (Small) Fogg, and granddau. of William Fogg. She was b. in Wales, Me., Jan. 9, 1854. Mr. Norris is a farmer and lives in Monmouth, Me.; is a republican in politics; has filled town offices and was a member of the legislature of Maine in 1881. Children: 1, Almira Louise Norris[8], b. Monmouth, Me., Aug. 18, 1876. 2, Berton Henry Norris[8], b. Monmouth, Me., Oct. 7, 1880. 3, Mary Emma Norris[8], b. Monmouth, Me., March 29, 1883.

1025. James Rogers Norris[6] (444) [James Frederick[5], Maj. James[4], James[3], Moses[2], Nicholas[1]]. He was born July 16, 1812. He married Sarah Learned, daughter of Dr. Samuel and Phebe (Mann) Temple, of Dorchester, Mass. He died at Saco, Me., January, 1889.

CHILDREN.

1026. James F. Norris[7], d. in infancy.

1027. James Hiram Norris[7], b. Dorchester, Mass.; m. Emma Turner; she d. 1869; he res. San Francisco, Cal. Son: James Frederick Norris[8], b. 1868 (?); res. San Francisco, Cal.

1028. Charles Hannibal Norris[7], b. Monmouth, Me., 1840; m. Sept. 30, 1870, Sadie R. Howes, and d. at Atchison, Kan., Aug. 12, 1886. Children: 1, Alice F. Norris[8], b. Feb. 13, 1879. 2, Charles Clifton Norris[8], b. June 27, 1884.

1029. Ella F. Norris[7], res. Saco, Me.

1030. Louise A. Norris[7], d. at Monmouth, Me.

1031. Franklin Norris[7], m. Sarah Brown; res. Saco, Me.

1032. Mary Ann Clapp Norris[6] (447) [James Frederick[5], Maj. James[4], James[3], Moses[2], Nicholas[1]]. She was born Aug. 21, 1815; married Arthur Spring, of Montville, Me. She died at Worcester, Mass., Aug. 18, 1873. Two daughters and one son died young.

CHILD.

1032a. William A. Spring[7], m. and res. Worcester, Mass. Four children.

1032b. Rufus Greenleaf Norris[6] (453) [Joseph[5], Maj. James[4], James[3], Moses[2], Nicholas[1]]. He was born in Monmouth, Me., May 10, 1805; married, June 7, 1830, Julia Ann Lovejoy. She was born May 1, 1807 and died May 5, 1881. He died Aug. 2, 1842. He went to Boston, Mass., when a young man, and was engaged in the leather business, later in the oil business under the name of R. G. Norris & Co., and was in trade at the time of his death.

CHILDREN.

1033. Julia Ann Norris[7], b. March 23, 1831; d. Sept. 27, 1839.
1034. Rufus Greenleaf Norris[7] (1540), b. Dec. 18, 1832; m. Jan 1, 1862, Marcia Ayer Avery, and d. Jan. 1, 1887: res. Boston, Mass.
1035. Joseph Lovejoy Norris[7], b. Dec. 18, 1832; d. April 23, 1833.
1036. Frances Elizabeth Norris[7], b. March 18, 1837; d. Jan. 16, 1838.
1037. Edward Lovejoy Norris[7] (1543), b. Dec. 4, 1838; res. Gloucester, Mass.; m. Sarah Elizabeth Hoyt, Sept. 29, 1870.
1038. Joseph Milliken Norris[7], b. Dec. 2, 1842; m. 1869, Margarite Maybury. Is freight agent of C. R. I. & P. R. R., at Chicago; res. 7140 Yale ave., Englewood, Chicago, Ill. No children.

1039. Sally Norris[6] (464) [Daniel[5], Daniel[4], James[3], Moses[2], Nicholas[1]]. She was born Aug. 17, 1795; married, Feb. 1, 1820, Samuel Bean. He was a merchant in Meredith, Village, N. H., and died Oct. 19, 1865. She died Jan. 28, 1844. They were members of the church.

CHILD.

1040. Mary L. Bean[7], b. June 21, 1821; m. July 1, 1840, Enoch W. Noyes. He was a merchant in Meredith Village, N. H., and d. Sept. 30, 1853; she d. June 1, 1863. They were members of the church. Children: 1, Samuel B. Noyes[8], b. Dec. 10, 1842; m. Annette Curry; was a merchant in Chicago, Ill., and d. Jan. 15, 1870. Children: Harry L. Noyes[9], b. Aug., 1868; res. Boone, Ia. Mary Josephine Noyes[9], b. Feb. 14, 1870; d March 14, 1871. 2, William Henry Noyes[8], b. Oct. 16, 1846; d. April 14, 1848. 3, Sarah M. Noyes[8], b. July 26, 1849. 4, Ella M. Noyes[8], b. July 17, 1851; d. Sept. 20, 1883.

1041. Daniel Norris[6] (467) [Daniel[5], Daniel[4], James[3], Moses[2], Nicholas[1]]. He was born March 28, 1804; married, Feb. 4, 1833, Emily Eames, born Feb. 6, 1808, and who died Oct. 30, 1860. He married, 2d, Mrs. Sarah Bartlett, Aug. 25, 1863. She was born Sept. 23, 1810. He is an undertaker and mechanic. He and his wives were members of the church. Resides in Meredith Village, N. H.

CHILDREN.

1042. Edward Norris[7], b. Nov. 15, 1835; d. Aug. 13, 1836.
1043. Charles E. Norris[7], b. Oct. 10, 1839; m. June 14, 1870, Rose Wadleigh; he is a marble worker; res. Manchester, N. H. Children: 1, Emily Alma Norris[8], b. July 25, 1871. 2, Eunice Mabel Norris[8], b. March 13, 1873. 3, Daniel Norris[8], b. March 17, 1876; d. Sept. 5, 1876. 4, Sarah Nellie Norris[8] (twin), b. March 17, 1876. 5, Daniel Thomas Norris[8], b. June 4, 1878. 6, Carrie Norris[8], b. May 18, 1881.

1044. Jonathan Perkins Norris[6] (468) [Daniel[5], Daniel[4], James[3], Moses[2], Nicholas[1]]. He was born Oct. 21, 1807; married, Dec. 12, 1837, Catherine Neal. Farmer. Resided in Centre Harbor, N. H., and died May 7, 1835. She is a member of the church.

CHILDREN.

1045. Julia A. Norris[7], b. March 7, 1843; m. Oct. 12, 1862, David M. Whitcher; farmer; she d. in winter of 1889–90; res. Centre Harbor, N. H. Child: Ellen A. Whitcher[8], b. Sept. 13, 1863; m. Jan. 1, 1884, Frank A. Bartlett. They are members of the church; he is a farmer; res. Centre Harbor, N. H. Child: Perkins Norris Bartlett[9], b. March 21, 1885.

1046. Lucy E. Norris[7], b. Aug. 4, 1846; d. Jan. 9, 1847.

1046a. Ellen Norris[7], b. July 4, 1852; d. Oct. 1, 1855.

1047. John Norris[6] (469) [Daniel[5], Daniel[4], James[3], Moses[2], Nicholas[1]]. He was born Aug. 23, 1809; married, June 28, 1843, Adeline Eames. He was a merchant, and resided in Lancaster, N. H. They were members of the church. He died July 6, 1844.

CHILD.

1048. Sarah B. Norris[7], b. May 14, 1844; m. George W. Hayden. He is a railroad man and res. at Ottawa, Ill. Children: 1, John William Hayden[8], b. May 17, 1863. 2, Lola A. Hayden[8], b. Dec. 27, 1874.

1049. Joseph Norris[6] (473) [Joshua[5], Daniel[4], James[3], Moses[2], Nicholas[1]]. He was born in Centre Harbor, N. H., July 29, 1792. He married, March 23, 1823, Mary Bean in Centre Harbor. He died in Meredith, N. H., April 16, 1872.

CHILDREN, BORN IN MEREDITH, N. H.

1050. William Bean Norris[7], b. May 29, 1825; m. Aug. 2, 1847, Lucinda M. Blood; res. Washington, N. H.; he d. at Crown Point, Ill., Nov., 1883; He was an engineer. Children: 1, Sarah Frances Norris[8], b. Dec. 19, 1847; d. Oct. 5, 1848. 2, Ella Jane Norris[8], m. Mr. Bucklin. 3, Abby Frances Norris[8]. 4, Willie F. Norris[8], d. Nov. 24, 1857.

1051. Dudley Fogg Norris[7], b. April 10, 1827; m. Feb. 28, 1854, Eliza S. Jay. Machinist, Congregationalist; res. at Scranton, Penn. He was a soldier of the Union, and was wounded at Chancellorsville. He d. at Concord, N. H., Sept., 1874. Children: 1, Walter Jay Norris[8], b. Northfield, Vt., March 28, 1858; machinist. 2, Adona Bell Norris[8], b. Meredith, N. H., Feb. 10, 1861. 3, Lottie Frances Norris[8], b. June 22, 1865; res. Scranton, Penn.

1052. Abby Marceline Norris[7], b. Dec. 18, 1828; m. March 4, 1852, John True Bean; he is a farmer; res. Moultonborough, N. H. Children: 1, Mary Lizzie Bean[8], b. March 29, 1853; m. John Q. Hatch, of Tamworth, N. H. 2, Abby Frances Bean[8], b. April 14, 1856; res. Moultonborough, N. H. 3, William Frederick Bean[8], b. Nov. 3, 1860; res. Moultonborough, N. H. 4, Josiah Nelson Bean[8], b. Aug. 3, 1866; res. Moultonborough, N. H.

1053. Mary Drake Norris[7], b. May 15, 1831; d. Meredith, N. H., Jan. 9, 1832.

1054. George Henry Norris[7], b. March 28, 1833; m. March 1, 1855, Martha Ann, dau. of Benjamin and Mary Ann (Whitcher) Mudgett, she

was b. New Hampton, N. H., Aug. 3, 1836; she was granddau. of Benjamin and Lydia (Huckins) Drake, of New Hampton, N. H. Mr. Norris is a carpenter; has lived in Meredith forty-eight years; in Concord, N. H., five years; in New Hampton for four years. He is a Congregationalist in his religious faith; res. Meredith, N. H. Child: Mary Ida Norris[8], b. Aug. 17, 1866.

1055. Mary Jane Norris[7], b. Aug. 28, 1835; m. Henry A. Tuttle. She was a Congregationalist; res. Newmarket, N. H. He is a machinist. She d. Aug. 1, 1872. Children, born in Newmarket, N. H.: 1, Mary Louise Tuttle[8], b. Oct. 16, 1864; d. Oct. 9, 1869. 2, Edgar A. Tuttle[8], b. June 25, 1866; d. 1877. 3, Emma Bell Tuttle[8], b. April 17, 1868. 4, Alice Jane Tuttle[8], b. July, 1870. 5, Henry Norris Tuttle[8], b. March 29, 1872; d. Sept. 9, 1872.

1056. Sally Ann Norris[7], b. Sept. 5, 1840; d. Aug. 7, 1841.

1057. Jane Norris[6] (477) [James[5], Daniel[4], James[3], Moses[2], Nicholas[1]]. She was born in Raymond, N. H., Jan. 17, 1798; married, March 24, 1819, Sherburne Gove, of Nottingham, N. H. They lived in Northwood, N. H., for thirteen years, and then removed to the old Norris homestead in Raymond, N. H. He was a farmer, and captain in the militia. He died Oct. 25, 1874. She died Nov. 7, 1876.

CHILDREN.

1058. Julia Ann Gove[7], b. Northwood, N. H., May 9, 1822; d. there Nov. 5, 1824,

1859. Samuel B. Gove[7], b. at Northwood, N. H., May 9, 1822. Rem. with his parents to Raymond in 1831, onto the Norris homestead. He was educated at Hampton, N. H., Academy, and for about thirty years taught from one to three terms per year in different towns in Rockingham co., N. H.; has been a land surveyor; has done considerable business in making wills, deeds, and other documents usually drafted by a justice of the peace. For thirty years he has owned and carried on a farm in Raymond, N. H.; he m. Sept. 16, 1847, Abby M. Tilton, of Raymond; she d. Oct. 14, 1860; he m. 2d, June 27, 1861; res. Raymond, N. H. Children: 1, Edwin F. Gove[8], b. Raymond, Feb. 1, 1849; d. in Guthrie, Ind. Ter., March 17, 1890. 2, Burt E. Gove[8], b. July 4, 1852; is a stair builder; res. Boston, Mass. 3, Sarah Jane Gove[8], b. Jan. 19, 1855; m. Nov. 29, 1877, John D. Marston, of Rye, N. H. He is a lawyer and farmer; has children. 4, Luna Abbie Gove[8], b. Dec. 26, 1857; m. Jan. 26, 1881, Alden F. Sanborn, of Fremont, N. H.; he is a farmer; has children. 5, Sherburne Gove[8], b. July 23, 1868; he is a stair builder; res. Boston, Mass. 6, John F. Gove[8], b. March 3, 1872; is a student in the seminary at Kingston, N. H.

1060. Julia A. Gove[7], b. in Northwood, N. H., April 13, 1829; teacher; she m. Feb. 23, 1854, Dr. Warren Parsons; res. Rye, N. H.; she and her husband and children are members of the Congregational church. He was b. in Rye, May 28, 1818; in March, 1842, he graduated from Columbia Medical College, Washington, D. C. Children, born in Rye, N. H.: 1, Frederick D. Parsons[8], b. April 13, 1858; m. Dec. 4, 1889, Abby P., dau. of C. J. Brown, of Rye, where she was b. Aug. 17, 1864. 2, Ella Maria Parsons[8], b. June 20, 1860; m. Sept. 29, 1880, John T. Fraser; he is a telegraph engineer; res. Rye, N. H. Children: Julia Warren Fraser[9], b. Jan. 21, 1882. Frederick John Fraser[9], b. March 25, 1883. Susan

Parsons Fraser[9], b. Oct. 4, 1885; d. March 27, 1888. 3, Anna Decatur Parsons[8], b. June 22, 1864; res. Rye Centre, N. H.

1060a. James F. Gove[7], b. Raymond, N. H., Nov. 23, 1832; he m. Aug. 6, 1860, Eliza Ann Page; they res. on the old Norris homestead in Raymond; he is a farmer and cattle dealer, and is well known in political circles as a strong and ardent republican. Children, born in Raymond, N. H.: 1, George W. Gove[8], b. Feb. 17, 1862; d. May 6, 1885. 2, Abbie A. Gove[8], b. Dec. 25, 1867. 3, Lewellyn J. Gove[8], b. Dec. 9, 1873.

1060b. George S. Gove[7], b. in Raymond, N. H., Jan. 11, 1841; was a member of Co. K, 5th regt. N. H. vols.; was promoted to be a lieutenant, and served during the war, being several times severely wounded. After the war he went to Allegheny, Penn.; is now a locomotive engineer; res. Boone, Boone co., Ia. He m. Aug. 21, 1872, Edna O. Combs. Two children.

1061. Hannah S. Norris[6] (478) [James[5], Daniel[4], James[3], Moses[2], Nicholas[1]]. She was born in Raymond, N. H., June 10, 1801. She married Samuel Shepard April 18, 1824. He was a trader and farmer, and he possessed large natural ability. They had several children, and all but two died while young. She married, 2d, Lawrence Brown. She married, 3d, Gardiner Tilton, of Epping. She lived in Epping, N. H., and died Nov. 28, 1885.

CHILD.

1062. George N. Shepard[7], trader; res. West Epping, N. H.

1063. Daniel Lane Norris[6] (479) [James[5], Daniel[4], James[3], Moses[2], Nicholas[1]]. He was born in Raymond, N. H., Aug. 7, 1805, and resided in his native town until about 1832, when he settled in Dover and kept an auction and commission store from 1832 to 1840. He compiled and published the Dover city directory for 1837, '38, and '46 and '48. In 1846 and '48 he was proprietor of a periodical store, and published the city directory in 1848. He married, October, 1830, Sophia Ann, daughter of Stephen and Polly (Morrill) Osgood, and granddaughter of John and Susannah (Prescott) Osgood. She was born in Raymond, Nov. 19, 1806; died in her native town June 3, 1873. She was a member of the church in Raymond, and was transferred to the First Congregational church in Dover, by letter, of which she was a member some 20 years, and on her removal to Raymond, after the death of her husband, she was transferred to the Raymond church, in 1854. Mr. Norris died in Dover Dec. 10, 1851.

CHILDREN, BORN IN DOVER, N. H.

1064. Abbie Osgood Norris[7], b. Dec. 7, 1831; d. Dover, N. H., March 3, 1844.

1065. Sophia Ann Norris[7], b. May 8, 1835. On Nov. 2, 1851, she united with the First Congregational church in Dover, and in 1856 was transferred to the church in Raymond, N. H. She m. Feb. 23, 1860, David Lane, and res. Raymond, N. H. He was a farmer; b. Jan. 7, 1831; d. Feb. 14, 1888. Children, born in Raymond, N. H.: 1, Samuel Martin Lane[8], b. Jan. 14, 1861; res. Ashburn-

ham, Mass. 2, Alice Gertrude Lane[8], b. March 16, 1865; res. Ashburnham, Mass. 3, Sarah Mabel Lane[8], b. July 6, 1872; res. Ashburnham, Mass. 4, Annie Sophia Lane[8], b. April 29, 1874; res. Ashburnham, Mass.

1066. Charles Henry Norris[7], b. March 17, 1839; m. April, 1859, Emma Dean; res. Keokuk, Ia., where he d. April 6, 1861. No children.

1067. Sarah Gertrude Norris[7], b. Nov. 17, 1841; m. Jan. 1, 1867, Hon. Warren Brown, res. Hampton Falls, N. H. Mr. Brown is one of the progressive farmers of the state; has been prominent in politics, having served in both branches of the legislature and in the governor's council. Children, born in Hampton Falls, N. H.: 1, Harry Benson Brown[8], b. June 8, 1870. 2, Arthur Warren Brown[8], b. July 20, 1873. 3, Gertrude Norris Brown[8], b. May 17, 1878. 4, Mildred Leavitt Brown[8], b. April 3, 1880.

1068. Timothy Osgood Norris[6] (480) [James[5], Daniel[4], James[3], Moses[2], Nicholas[1]]. He was born in Raymond, N. H., Aug. 14, 1812; graduated at Dartmouth College in 1840, and became a teacher in Massachusetts and Hampton, N. H., for twelve years, and was successful and popular. The degrees of A. B. and A. M., were conferred upon him. About 1855, through the influence of Governor Grimes, of Iowa, who was a classmate, he removed to Troy, Ia., and for fourteen years was principal of the Troy Academy. On account of ill health, he relinquished his chosen profession and engaged in trade, and at the time of his death was the senior member of the firm of Norris & Ross, Troy, Ia. At one time he was a member of the legislature of Iowa. He died in Troy April 13, 1891, aged 74 yrs. 7 mos. 29 days.

CHILDREN, BORN IN TROY, IA.

1069. Mary O. Norris[7], b. July 4, 1859.
1070. Elma J. Norris[7], b. Aug. 16, 1862.

1071. Greenleaf Rufus Norris[6] (498) [Lowell[5], Simeon[4], James[3], Moses[2], Nicholas[1]]. He was born in Epping, N. H., Nov. 3, 1796, and resided on a farm in close proximity to the railroad station, near Epping Village. The farm is owned in 1892 and lived upon by his daughter, Mrs. Catherine Stevens Norris. He was a farmer, tanner, and shoemaker; was a whig in politics, and strong in his political convictions. He was a great reader, and was very intelligent, and a person of strict integrity. He died of consumption, April 15, 1840. He married, April 8, 1822, by Rev. David Harriman, a Baptist clergyman, Catherine Brown, daughter of Chase Norris, of Epping. (See her family). She was born Jan. 5. 1802; died Oct. 18, 1831. He married, 2d, Abigail, daughter of John and Huldah (Bachelder) Scribner, of Fremont, N. H. She was born Oct. 13, 1800; died Aug. 15, 1835. He married, 3d, Dec. 31, 1835, Lucinda, daughter of John Lane. She was born in Epping Aug. 20, 1811. She suffered from (puerperal mania) a mental derangement, and resides at Concord, N. H.

Engraved and Printed by Lux Eng. Co., Boston Mass.

LIBRARY

ELMER E. NORRIS.

CHILDREN, BORN IN EPPING, N. H.

1071a. Catherine Stevens Norris[7], b. April 2, 1823; m. April 29, 1849, Theophilus Norris, 2d, of Epping, N. H. (See his family, No. 727.)

1072. Rufus G. Norris[7], b. March 4, 1839. He was a Union soldier, and d. April 8, 1873, at New Orleans, La. He was in Co. B, 11th regt., Conn. vols.

1073. Albert Lane Norris[7] (1547a), b. March 4, 1839; physician; res. Cambridge, Mass.

1074. Capt. Dudley Norris, Jr.[6] (502) [Lowell[5], Simeon[4], James[3], Moses[2], Nicholas[1]]. He was born in Epping, N. H., Feb. 16, 1804. He was a captain in the state militia. He possessed a tenacious memory, and his mind was well disciplined by extensive reading. His natural powers were of more than ordinary strength. He was a farmer, tanner, and shoe manufacturer. At one period he resided in Epping Village, but the last of his life was spent on a farm, three-fourths of a mile from the village, near the homestead of his father. He married, in 1827, Eliza Martin, daughter of Nathaniel Martin, of Loudon, N. H., where she was born, and who died in Epping, aged 79 years. He married, 2d, Anna Fogg, of Epping. She died May 17, 1887, and was daughter of Jonathan Fogg. She was an estimable woman, and a consistent member of the Methodist church. He died Sept. 5, 1888.

CHILDREN, BORN IN EPPING, N. H.

1075. Rufus Martin Norris[7], deceased.

1076. Rufus Martin Norris[7], deceased.

1077. George Rufus Norris[7], deceased.

1078. Elizabeth Martin Norris[7], b. 1836; m. William Walker; she m. 2d, John Batison, and res. in Holyoke, Mass. She had two children by 1st husband, both deceased.

CHILDREN BY SECOND WIFE.

1079. Charles Edwin Norris[7], deceased.

1080. Sarah Ellen Norris[7], deceased.

1081. Sarah Norris[6] (519) [Benjamin[5], Benjamin[4], Benjamin[3], Jonathan[2], Nicholas[1]]. She was born in Dorchester, N. H., April 1, 1785; married, March 12, 1809, Calvin Hobart[8], born in Groton, N. H., May 28, 1781. (He was son of Calvin[7], Jonas[6], Shubuel[5], Shubuel[4], Gersham[3], Peter[2], Edmond Hobart[1], who came from England in 1632, living in Hingham, Mass.) Farmer and carpenter. Resided in St. Albans, Vt., until 1821, in Schuyler county, Illinois, near Beardstown, until 1831, where he died Aug. 27, 1831. They were members of the M. E. church, and were devotedly and practically religious. They had been teachers, were intelligent, good singers, and much esteemed. She married, 2d, December, 1833, Joshua Ticknor, and died in Red Wing, Minn., March 13, 1874.

CHILDREN.

1082. Norris Hobart[7], b. St. Albans, Vt., June 9, 1811; m. Sept., 1834, Mary, dau. of his stepfather, Joshua Ticknor. He m. 2d,

Sarah Berry. He was a clergyman, and d. at Mankato, Minn., June 25, 1887. Children (three by 1st wife): 1, John Scripps Hobart[8]. 2, Nicholas Bastion Hobart[8]. 3, Emeline Hobart[8], m. George Smith. Children: Maria Smith[9], m. and res. California. John Smith[9], student in Hamlin University, in Minnesota. Julia Smith[9], teacher; res. Topeka, Kan. Elizabeth Smith[9], teacher; res. Minneiska, Minn. William Smith[9], Catharine Smith[9], Franklin Smith[9], Rubie Smith[9]; the four last mentioned res. with their parents in Spokane Falls, Wash. 4, Alice Hobart[8], m. L. Gregg; four children. 5, Maria Hobart[8], d. 6, Daniel Calvin Hobart[8], m. —— Phelps. 7, Mary Elizabeth Hobart[8], m. Mr. Phelps; two children. 8, Norris Hobart[8], d. 9, Catherine Hobart[8], d. 10, Minnie Hobart[8], d. 11, Mattie Hobart[8], m. Mr. Cross; two children. 12, Minnie Hobart[8], m. Mr. Strait; one child.

1083. Chauncey Hobart[7], b. St. Albans, Vt., June 9, 1811 (a twin); m. April 12, 1834, Betsey T. Ticknor, dau. of his stepfather, Joshua Ticknor. He m. 2d, Harriet A. Duncan. Rev. Chauncey Hobart D. D., is a clergyman of high standing in the M. E. church, and res. at Red Wing, Minn., in 1891. Children of Rev. Chauncey Hobart. 1, Sarah Emeline Hobart[8], died. 2, Calvin Hobart[8]. 3, Rebecca Hobart[8], died. 4, Joseph C. F. Hobart[8], m. and res. Chicago, Ill. Children: Albert A. Hobart[9], res. Chicago, Ill. George C. Hobart[9], res. Chicago, Ill. Harriet A. Hobart[9], res. Chicago, Ill. 5, Mary Eliza Hobart[8], m. —— ——; one child. 6, William Thomas Hobart[8], m. —— ——. Children: Louie Hobart[9], Marcus H. Hobart[9], Chauncey G. Hobart[9].

1084. Emma Hobart[7], b. St. Albans, Vt., July, 1813; d. in Essex, Vt., July, 1814.

1085. Truman Hobart[7], b. St. Albans, Vt., Oct. 2, 1815; m. Sept., 1839, Mary E. Dorsey; farmer, and d. in Blue Earth co., Minn., in 1873. Children: 1, Mary Elizabeth Hobart[8], m. Mr. Hoyt; three children. 2, Frances Hobart[8], m. Mr. Ralls. 3, Helen Hobart[8], m. Mr. Hazelton; two children. 4, Matilda Hobart[8]. 5, John Hobart[8], m. —— Latimer; two children. 6, Benjamin F. Hobart[8], m. —— Latimer; three children. 7, William B. Hobart[8], died. 8, Charles Hobart[8]. 9, Edward Hobart[8]. 10, Ralph W. Hobart[8].

1086. Elizabeth Kemp Hobart[7], b. St. Albans, Vt., Nov. 11, 1817; m. Sept., 1839, Gumberry G. Dorsey; he was a farmer. She d. July, 1849, in Schuyler co., Ill. Children: 1, Norris H. Dorsey[8], m. and res. Delano, Cal. 2, Chauncey Hobart Dorsey[8], m. and has two children; res. Tulare, Cal. 3, Sarah E. Dorsey[8]. 4, Catherine Dorsey[8], m. Samuel Heath in 1856; d. 1864. Child: Russell Heath[9]; res. Morris, Minn. 5, Calvin H. Dorsey[8]. 6, John W. Dorsey[8].

1087. Joseph Norris[6] (514) [Benjamin[5], Benjamin[4], Benjamin[3], Jonathan[2], Nicholas[1]]. He was born in Dorchester, N. H., July 4, 1796. "He married Rachel Lawrence, daughter of Moses, and granddaughter of Edward Lawrence, who was born in Epping, N. H., May, 1743, who was son of Jonathan Lawrence, born 1695, on board of ship *High Flyer;* came to America in 1713; married in 1736. He was son of Mrs. Mary (Townley) Lawrence, the legal descendant of the Lawrence Townley estate." (From letter of Moses L. Norris, of Topeka, Kan., received March 3, 1890.) They resided in Dorchester, removed to Perry, O., about 1830, where he owned a fifty-acre lot. The railroad station there now stands upon it. He sold in 1836, and moved to Wheeling Top, on old Will's creek, Guernsey

co., O., where he lived for twenty years and raised his family. He was a slim, spare, raw-boned man, of great strength, and fond of athletic sports, and had a voice so strong that it could be heard a great distance. He and his wife were Methodists, as the most of his race were. He was a successful farmer, and died in Topeka, Kan., July 24, 1878. Mrs. Norris died in Topeka June 15, 1879, and they are buried in the cemetery in Topeka, Kan.

CHILDREN.

1088. Moses Lawrence Norris[7], b. Sept. 29, 1821; m. Dec. 22, 1846, Hannah McKennen; carpenter and speculator; res. Topeka, Kan.
1089. Benjamin Norris[7] (1548), b. June 9, 1824; m. Melissa L. Wheeler; farmer; res. Tallmadge, O.
1090. Samuel Norris[7], b. Sept. 21, 1827; d. in eastern Ohio April 13, 1845.
1091. Ira Norris[7], b. Feb. 15, 1833; m. Margaret Davis; res. Topeka, Kan.
1092. John Adams Norris[7] (1554), b. Perry, O., Aug. 10, 1835; d. Columbus, O., Jan. 19, 1877.
1093. Jewett Norris[7] (1559), b. June 14, 1840; m. Sarah L. Jeffers; res. North Topeka, Kan.

1094. Ira Norris[6] (517) [Benjamin[5], Benjamin[4], Benjamin[3], Jonathan[2], Nicholas[1]]. He was born in Dorchester, N. H., July 9, 1803; was in business in New York city with his brothers in the stonecutting trade. On the breaking out of the cholera in 1832, he left the city and went to Perry, O. Soon after his wife joined him at Cincinnati, and they bought a pair of ponies and a small wagon, and started over the wilds of the almost unexplored West, and were lost for two years to their relatives. They settled near what is now Gallatin, Mo., seven miles west of the most western settlement. He did important work in founding the towns of Gallatin, Trenton, Platte City, and Atchison; was clerk of Platte county for twenty years. Resided in Platte City, Mo. His home was the rallying place of David Atchison and Thomas H. Benton, and other leading political men of the state. He married Jane McIntire, a lovely lady, of Brunswick, N. J., who was a true wife and friend to her husband, and greatly loved by others. She died some thirty years ago, or about 1865, in Atchison, Kan. He died at the home of his nephew, Moses Lawrence Norris, at the Fifth-av. hotel, Topeka, Kan., Feb. 23, 1885, and is buried in the cemetery at Topeka. No children.

1095. Timothy Johnson Norris[6] (518) [Benjamin[5], Benjamin[4], Benjamin[3], Jonathan[2], Nicholas[1]]. He was born in Dorchester, N. H., April 9, 1806. He married, March 19, 1832, in Painesville, O., Emeline Turney, born in Connecticut Aug. 4, 1806, and they settled in Canton, Fulton co., Ill. He was small in stature, agreeable in manners, and popular with his acquaintances. He died in Canton July 1, 1852. Mrs. Norris died in Dakota Feb. 1, 1881.

CHILDREN.

1096. Henry Jewett Norris[7], b. April 9, 1833; d. Sept. 14, 1860, in Canton, Ill.
1096a. Chauncey Hobart Norris[7], b. Canton, Ill., Jan. 17, 1835; m. Anna C. Giddings, and has eight children; he res. in Table Rock, Neb.

1096b. Anna Maria Norris[7], b. Canton, Ill., Jan. 17, 1836; d. June, 1839.

1096c. Sarah Jane Norris[7], b. July 7, 1838; m. Joseph H. Burbant; res. Wyoming.

1096d. Albert Turney Norris[7], b. Canton, Ill., Nov. 2, 1840; m. May 28, 1865, Mary Elizabeth Messler, dau. of Reuben and Mary (McFarland) Messler; she was b. in Dayton, O., May 12, 1845. Mr. Norris is a mason, and lives in Falls City, Richardson co., Neb. Children: 1, Emeline T. Norris[8], b. Canton, Ill., March 6, 1866; m. Jan. 1, 1889, William Wilson; foreman in an iron foundry; res. Falls City, Neb. 2, Sarah Frances Norris[8], b. Falls City, Neb., Jan. 9, 1870; m. Jan. 1, 1889, George Atwater; music dealer; res. Falls City, Neb. 3, Anna Maud Norris[8], b. July 13, 1875; res. Falls City, Neb. 4, Mary Kitty Norris[8], b. Dec. 14, 1878; res. Falls City, Neb. 5, Adda Maud Norris[8], b. Dec. 29, 1880; res. Falls City, Neb. 6, Ralph Albert Turney Norris[8], b July 17, 1883; res. Falls City Neb. 7, John Wilton George Norris[8], b. Feb. 28, 1887; res. Falls City, Neb.

1096e. Mary Emeline Norris[7], b. Aug. 4, 1842; d. Sept. 6, 1846.

1096f. Benjamin Franklin Norris[7], b. Morris, Ill., Feb. 12, 1846; res. Falls City, Neb. Five children. He m. Mary L. Whitmore, dau. of Jeremiah, of Bedford, Penn., and Morris, Ill.; she was b. Canton, Ill., Oct. 19, 1849. Children: 1, Joseph Henry Norris[8], b. Oct. 18, 1869; in R. R. employ; res. Falls City, Neb. 2, Sarah Blanche Norris[8], b. Falls City, Neb., Jan. 27, 1871; teacher in the public schools; res. Falls City, Neb. 3, Frank Walter Norris[8], b. Falls City, Neb., April 20, 1876; res. Falls City, Neb. 4, Daisy Grace Norris[8], b. Falls City, Neb., April 8, 1879; res. Falls City, Neb. 5, Paul Albert Norris[8], b. Falls City, Neb., May 13, 1881; res. Falls City, Neb. 6, Chauncey Jacob Norris[8], b. Falls City, Neb., March 6, 1883; res. Falls City, Neb. 7, Harry Ivanhoe Norris[8], b. Falls City, Neb.; res. Falls City, Neb.

1097. Jewett Norris[6] (519) [Benjamin[5], Benjamin[4], Benjamin[3], Jonathan[2], Nicholas[1]]. Hon. Jewett Norris was born in Dorchester, Grafton co., N. H., June 1, 1809. The first fifteen years of his life were spent upon the rough, uneven acres of the homestead farm. His advantages for education were meagre, being only such as the district school afforded, and which he attended some three months in the year until his fourteenth year.

After a year or two spent in a country store he went forth into the world to win his way and make his fortune. Three years were spent in Boston, Mass., and vicinity, then he removed to the city of New York, where seven years were spent in a small retail business, when failing health compelled him to seek employment in the open air. Another New Hampshire boy had said "Go West, young man." Young Norris heeded the admonition, crossed the Mississippi river in 1835, and, before the land was surveyed, secured land under the pre-emption laws then existing, and located near where the city of Trenton, Grundy co., Mo., now stands. There he built a log cabin, opened up a farm, and for thirty-five years was actively engaged in farming, in stock raising, and a few years as a country merchant.

He participated in the organization of his new county, acting as county judge and magistrate. For eight years he served as senator

in the senate of Missouri. He was a strong Unionist, and introduced some war resolutions, in support of which he made a bold, vigorous, and able speech in the senate in March 19, 1863, taking advanced ground for the prosecution of the war, the punishment of traitors, and abolition of slavery.

He took an active part in the organizing and arming of the loyalists in Missouri, to protect their property and lives from the infesting bands of guerillas who troubled them during the entire war. He served as captain, as post quartermaster at Chillicothe, Mo., where troops were organized and fitted out for the Union army, and afterwards as lieutenant-colonel of enrolled Missouri militia for service at home. It was valuable service he rendered the Union cause.

His family had suffered greatly by sickness, and in 1870, he sought a more healthy locality, and removed to St. Paul, Minn., which is now (1891) his home. He has retired from active business or political life, but he has some farming interests of which he is especially fond.

He cannot forget his old home and old friends in Missouri, where thirty-five years of his active life were passed. It was there he won his successes; it was there his children were born, and there five of them lie buried by the side of the grave of their mother. In the winter of 1890, as a testimonial of his high regard, he left fifty thousand dollars to the city of Trenton, Grundy co., Mo., to establish a free public library and reading room. He married, November, 1837, Sarah Evans, daughter of George and Jane Campbell (Thompson) Peery, who was born in Tazewell co., Va., July 20, 1813. She died June 17, 1858.

CHILDREN, BORN IN TRENTON, GRUNDY CO., MO.

1098. Rebecca Jane Norris[7], b. Aug. 14, 1838; d. June 13, 1854.
1099. George P. Norris[7], b. Jan. 31, 1840; d. March 9, 1849.
1100. Mary Louise Norris[7], b. Oct. 4, 1841; d. June 26, 1882.
1101. Elizabeth Ann Norris[7], b. March 24, 1843; m. in Trenton, Mo., Robert P. Carnes, b. in Trenton, Grundy co., Mo., March 26, 1844. He d. in Trenton, Mo., Sept. 18, 1874; was a soldier through the whole war for the Union; was clerk of the county court, and cashier of the First National Bank of Trenton. Children: 1, Jewett Norris Carnes[8], b. Oct. 9, 1868; merchant; res. Royalton, Minn. 2, James F. Carnes[8], b. July 7, 1870; res. St. Paul, Minn. 3, Robert K. Carnes[8], b. June 20, 1872; res. St. Paul, Minn. 4, Rebecca Jane Carnes[8], b. Nov. 14, 1874; res. St. Paul, Minn.
1102. Benjamin F. Norris[7], b. March 23, 1844; d. Oct. 10, 1847.
1103. Sarah E. Norris[7], b. Dec. 6, 1846; d. Sept. 20, 1847.

1104. Mitty Norris[6] (534) [Thomas[5], Benjamin[4], Benjamin[3], Jonathan[2], Nicholas[1]]. She was born in Dorchester, N. H., May 11, 1796; married, June 6, 1820, William Davies, born May 27, 1791, and died July 27, 1885. She died Sept. 25, 1839. He was a farmer. They resided at Stanbridge, Missisquoi co., Quebec.

CHILDREN.

1105. Louisa Jane Davies[7], b. May 15, 1821.
1106. William Augustus Davies[7], b. July 17, 1823.
1107. David Nelson Davies[7], b. March 20, 1825; d. Nov. 9, 1864.
1108. Chauncey Norris Davies[7], b. Nov. 17, 1826.
1109. Emily Davies[7], b. July 28, 1828.
1110. Charlotte H. Davies[7], b. June 13, 1830; d. Aug. 27, 1860.
1111. George Edmund Davies[7], b. Dec. 13, 1832.
1112. James Davies[7], b. July 10, 1835; d. June 23, 1836.

1113. Thomas Norris, Jr.[6] (535) [Thomas[5], Benjamin[4], Benjamin[3], Jonathan[2], Nicholas[1]]. He was born in Dorchester, N. H., July 1, 1798, and in 1805 removed with his parents to Potton, Quebec, Can. He lived in Russelltown, St. Armand, Dunham, and then in Milton, where he lived till life's close. He built a stone house and planted chestnut trees in his garden. The latter are now large in size, and both exist as memorials of him. He married, Feb. 28, 1822, Phebe Gibbs, who was born Dec. 22, 1804; died at Milton, Quebec, June 10, 1860. She was a woman of rare merit, and died greatly lamented by friends and acquaintances. Mr. Norris was a farmer, and died at Milton, Quebec, Feb. 21, 1867. He and Mrs. Norris were members of the Wesleyan Methodist church, to which their children mostly belong.

CHILDREN, BORN IN POTTON, QUE., EXCEPT THE TWO YOUNGER.

1114. Samuel Norris[7] (1565), b. March 3, 1823; res. Milton, Que., Can., on his father's homestead.
1115. Lucretia Norris[7] (1574), b. Feb. 4, 1824; m. Samuel Sumner Bangs, and d. at Milton, Que., June 20, 1862.
1116. Seth Norris[7] (1581), b. April 8, 1825; d. at Ely, Que., Oct. 23, 1889.
1117. Jeremiah Norris[7] (1591), b. at Potton, Que., Sept. 20, 1826; res. West Berkshire, Vt.
1118. Benjamin Thomas Norris[7] (1600), b. April 21, 1828; res. East Bolton, Que.
1119. Sally Norris[7], b. July 25, 1830; d. at Potton, Que., May 1, 1832.
1120. Jane Norris[7] (1605), b. June 29, 1833; m. Freeman David Chandler; res. Friendship, Allegany co., N. Y.
1121. John Norris[7] (1607), b. Russelltown, Que., June 24, 1835; d. Dec. 20, 1887, at East Farnham, Que.
1122. Levi Norris[7] (1617), b. St. Armand, Que., May 25, 1837; res. Milton, Que.

1123. David Norris[6] (539) [Jacob[5], Benjamin[4], Benjamin[3], Jonathan[2], Nicholas[1]]. He was born in Dorchester, N. H., Dec. 30, 1793; married, April 1, 1823, Sophia Wright, daughter of Wincol F. and Lydia (Pollard) Wright, of Plymouth, N. H. She was born in Plymouth, N. H., Nov. 12, 1799. He was a farmer; was a soldier in the war of 1812–'15; resided in Wentworth, N. H., and removed to Orford, N. H., about 1840, to the old homestead, where he passed the remainder of his life, and died June 17, 1874. He was a member of the Methodist Episcopal church, and Mrs. Norris belonged to the Congregational church. She died in Orford, N. H., Dec. 20, 1881.

Engraved and Printed by Lux Eng. Co., Boston Mass.

ROSAMOND T. NORRIS.

CHILDREN.

1124. Elizabeth Ann Norris[7], b. Jan. 12, 1825, in Orford, N. H.; single; res. Orford, N. H.
1125. John Langdon Norris[7], b. Sept. 7, 1828, in Orford, N. H.; d. March 18, 1833.
1126. James Farnsworth D. Norris[7], b. Feb. 9, 1833, in Orford, N. H.; res. Orford, N. H.; farmer; single; d. Sept. 7, 1882.
1127. George Smith Norris[7] (1625), b. Orford, N. H., June 24, 1837; res. Lexington, Mass.
1128. Mary Worcester Norris[7] (1628), b. Nov. 12, 1838, in Wentworth, N. H.; m. March 28, 1861, Caleb Freeman Whitman; res. Orford, N. H.
1129. John Langdon Norris[7] (1129), b. Wentworth, N. H., June 1, 1839; res. Lexington, Mass.; office, 44 Kilby st., Boston, Mass.

1130. Polly Norris[6] (541) [Jacob[5], Benjamin[4], Benjamin[3], Jonathan[2], Nicholas[1]]. She was born probably in Dorchester, N. H., about 1797; married Benjamin Burley, son of Gordon and Elizabeth (Dow, of Epping, N. H.) Burley, of Dorchester N. H. Mr. Burley was born December, 1787; died in 1868; resided in Dorchester, N. H.

CHILDREN.

1131. Sarah Burley[7], b. March, 1822; m. Charles Flanders; no children; she m. 2d, Bela B. Whitney, of Canaan, N. H. Child: Fred Whitney[8], res. Burlington, Vt.
1132. Mary Burley[7], b. Sept., 1824; m. John Wilcox; both deceased. Child: Mary Wilcox[8], m. Edwin Robinson, who is in Faneuil Hall market, Boston, Mass.
1133. Benjamin Burley[7], b. March, 1827; d. Feb., 1889; m. Mary Durrell, of Dorchester, Mass. They are deceased. No children.
1134. Joseph Burley[7], b. Sept., 1829; d. single in the west.
1135. Jacob Norris Burley[7], b. March, 1832; m. Jennie Smiley, of Boston, Mass. Children: Alice Burley[8], Harry Burley[8], Edith Burley[8].
1136. Gordon Burley[7], b. Sept., 1834; m. Mrs. Mary Dolly; res. Laconia, N. H. Children: Julia Burley[8], Alice Burley[8].
1137. Charlotte Burley[7], b. March, 1836; m. Edwin Chandler; res. in Lebanon, N. H. Children: Etta Chandler[8], Arthur Chandler[8] (now deceased), Allen Chandler[8].
1138. Lucy Burley[7], b. Sept. 21, 1837; m. March 24, 1866, Henry Martin; res. Canaan, N. H. Children: 1, Helen Martin[8], b. July, 1867; res. Canaan, N. H. 2, Mary Martin[8], b. Dec., 1870; res. Canaan, N. H. 3, George Martin[8], b. April 29, 1874; res. Canaan, N. H.
1139. Elizabeth Burley[7], b. Dec. 20, 1839; m. James Carley; d. Cambridge, Mass. Children: Ernest Carley[8], Benjamin Carley[8], Mabel Carley[8] (deceased), Mabel Carley[8], Ethel Carley[8].
1140. Emma Burley[7], b. March, 1842; d. æ. 19 years.
1141. Alice Burley[7], b. Dec., 1845; m. Sidney Chase; res. Laconia, N. H. Children: 1, Lena Chase[8], æ. 18 years. 2, Emma Chase[8], æ. 16 years. 3, Walter Chase[8], æ. 14 years.

1142. Zebulon Norris[6] (552) [Nathaniel[5], Benjamin[4], Benjamin[3], Jonathan[2], Nicholas[1]]. He was born April, 1795, in Dorchester, N. H. He married Martha Everett, born in 1799, in Chesterfield, N. H. She died in Dedham, Mass., Oct. 4, 1869. He resided in Fairlee, Vt., where he was selectman several years; was a mem-

ber of the Vermont legislature for two years; was a democrat, then a republican in politics, and a Methodist in his religious faith. Removed to Dedham, Mass., where he was steward and trustee of the Methodist Episcopal church. He died Oct. 6, 1864.

CHILDREN, BORN IN DORCHESTER, N. H.

1143. Sarah Metcalf Norris[7], b. 1825. She lived in Corinth, Vt., where she m. George Warren Heath, of Fairlee, Vt.; she d. 1844; they lived in Boston, Mass. He m. 2d, Mary Blake. Child: Martha Bethiah Heath[8], m. Rev. Henry A. Hazen; res. Auburndale, Mass.

1144. Andrew Jackson Norris[7], b. Feb. 2, 1828; res. Dedham, Mass.; he m. Feb., 1849, Harriet E. Boyden, of Dedham, Mass. Children: 1, Albert Boyden Norris[8], b. April 30, 1851; m. March 12, 1872, Annie, dau. of John and Eleanor (Cuthbert) Ingalls. Mr. Ingalls was a native of Quebec, Can. Mrs. Norris was b. in Milton, Mass., Jan. 11, 1851. Mr. Norris is a bookkeeper at 55 Summer st., Boston, Mass., with Chatman, Kendall & Daniell. Children: Albert Boyden Norris[9], b. Sept. 26, 1874; he is at 36 Broad st., Boston, Mass. Warren Thomas Norris[9], b. Feb. 7, 1877. Martha Isabel Norris[9], b. Feb. 20, 1883. 2, Clara Josephine Norris[8], b. Nov. 11, 1855; res. Dedham, Mass. 3, Edward Everett Norris[8], b. Aug., 1860; he was killed in a railroad accident at Roslindale, Mass., March 14, 1887. 4, Elizabeth Everett Norris[8], m. Dec. 15, 1887, Oscar Hammond; res. Dedham, Mass. Child: Marjorie Hammond[9], b. May 24, 1889. 5, Frank A. Norris[8], b. April 1, 1865; m. Aug., 1891, Ada Mosher, of Keene, N. H.; res. Boston Highlands, Mass. 6, Annie Heath Norris[8], b. March 12, 1867; res. Dedham, Mass. 7, Ferdinand Favor Norris[8], b. Jan. 28, 1872; res. Dedham, Mass.

1145. Samuel Myrick Norris[7], b. Oct. 25, 1829. He res. in Dorchester, N. H., Corinth and Fairlee, Vt., till 18 years of age; since then in Boston, Mass., and its vicinity. He is in the iron business in Boston. He is a republican, a Methodist, and when living in Dedham, Mass., was a trustee of the Methodist Episcopal church, and a member of the school board. He m. May 16, 1854, Isabella, dau. of John and Mary Watson Swords, b. Boston, Mass., Dec. 10, 1832; res. Hyde Park, Mass. Children: 1, Sarah Lizzie Norris[8], b. Boston, Mass., April 29, 1855; m. July 14, 1891, Randall Spalding; res. Montclair, N. J. 2, Frank Everett Norris[8], b. Dedham, Mass., Sept. 2, 1860; d. Sept. 24, 1860. 3, Fred Thayer Norris[8], b. Dedham, Mass., July 14, 1862; d. Nov. 22, 1871. 4, Mary Edith Norris[8], b. Dedham, Mass., March 1, 1866; d. March 3, 1881. 5, William Everett Norris[8], b. Dedham, Mass., Jan. 12, 1868; res. Hyde Park, Mass.

1146. Mary Blake Norris[7], b. 1840; d. Fairlee, Vt., 1841.

1147. Farley Norris[6] (554) [Nathaniel[5], Benjamin[4], Benjamin[3], Jonathan[2], Nicholas[1]]. He was born in Dorchester, N. H., April 4, 1799. He married, March 14, 1825, Abigail Lawrence, born Aug. 3, 1801, and who died Sept. 6, 1872. He died Jan. 14, 1885, at Lyme, N. H., but was a resident of Dorchester the greater part of his life; was a miller and farmer. Mr. Norris was a democrat in politics, served as selectman and as representative from Dorchester. A Methodist in his religion from his youth.

CHILDREN, BORN IN DORCHESTER, N. H., EXCEPT HANNAH E. NORRIS.

1148. Charles Gordon Norris[7], b. March 19, 1826; d. March 22, 1862, in Westmoreland, N. H.; single.

1149. Lucy A. Norris[7] (1637), b. Dec. 1, 1828; m. David M. Ross; res. Hanover, N. H. P. O., Etna, N. H.

1150. Hannah Emeline Norris[7], b. Canaan Aug. 12, 1832; m. Aug. 30, 1853, Eben Burr; res. Keene, N. H.; he is a farmer; children: 1, Frank Willis Burr[8], b. Nov. 17, 1855; merchant; res. Keene, N. H. 2, Farley Norris Burr[8], b. Aug. 19, 1857; d. Dec. 2, 1885. 3, Edith Evelyn Burr[8], b. Dec. 31, 1864; d. July 8, 1881.

1151. Rachel Norris[7], b. Sept. 11, 1834; m. April 3, 1860, Henry K. White; res. Westmoreland, N. H.; children: 1, Irwin Clayton White[8], b. Feb. 26, 1863; res. Keene, N. H.; trader. 2, Ida May White[8], b. Oct. 11, 1868; at home. 3, Infant dau., b. June 13, 1870; d. June 26, 1870.

1152. John Lawrence Norris[7] (1641), b. June 3, 1837; res. Lyme, N. H.

1153. Almira Norris[7], b. May 1, 1842; d. Aug. 29, 1845.

1154. Martha Ann Norris[7], b. Oct. 20, 1844; m. Edward B. Butterfield, son of Charles and grandson of William Butterfield, Nov. 3, 1873; he was b. Westmoreland, N. H., Sept. 19, 1845; farmer; res. Westmoreland, N. H.; children: 1, Richard Cole Butterfield[8], b. Feb. 14, 1876. 2, Alice Butterfield[8], b. June 5, 1879. 3, Daisy Marion Butterfield[8], b. April 24, 1884.

1155. Abbie Almira Norris[7], b. Sept. 23, 1847; d. Sept. 25, 1851, in Dorchester, N. H.

1156. Samuel Norris[6] (555) [Nathaniel[5], Benjamin[4], Benjamin[3], Jonathan[2], Nicholas[1]]. Rev. Samuel Norris was born in Dorchester, N. H., March 8, 1801, and died in South Newmarket, N. H., June 23, 1880. He married, Aug. 30, 1823, Elizabeth, daughter of Rev. John Broadhead. He was converted Aug. 19, 1817, and soon joined the Methodist Episcopal church. In June, 1818, when 17 years old, he was received into the New England conference, and soon became a regular minister of the denomination, and filled appointments at Landaff, N. H., Stanstead, Can., Rochester, N. H., Craftsbury, Vt., Danville and Barre and Malden, Mass., Boston and Weymouth, Mass., Great Falls, N. H., Salisbury, Haverhill, and Methuen, Mass. He was financial agent of the seminary at South Newmarket, N. H., and remained until 1839, and was then sent to Pembroke, N. H., and was superannuated in 1840 by reason of deafness and general debility, and never after did effective work. During his forty years of retirement he preached whenever an opportunity presented itself. For several years he lived in Brooklyn, N. Y., near his son, after whose death he returned to South Newmarket, where the remainder of his life was passed, and where his widow resides in 1890. Mr. Norris had a clear head, a warm heart, and was clear and convincing as a preacher. He was dignified and fearless, and commanded the esteem of friends and respect of opponents, and as a Christian he stood unchallenged in the church and the world.

CHILD.

1157. John Broadhead Norris[7], was an able business man in New York city, and d. Feb., 1878.

1158. Benjamin Norris[6] (560) [Nathaniel[5], Benjamin[4], Benjamin[3], Jonathan[2], Nicholas[1]]. He was born in Dorchester, N. H., April 10, 1811; married, Oct. 4, 1835, Zaphira, daughter of Nathan and Sally (Kingsbury) Ross. She was born in Hanover, N. H., Jan. 10, 1813. She resided in Hanover, Natick, and Canaan, N. H., where she died, Jan. 3, 1890. Mr. Norris has been a lumberman, carpenter, stonecutter, shoemaker, and farmer. He resided in Dorchester forty years; in Natick, Mass., ten years; and resides in Canaan, N. H., where he has lived for twenty-nine years, in 1890.

CHILDREN, BORN IN DORCHESTER, N. H.

1159. George Washington Norris[7] (1648), b. July 7, 1837; m. Sept. 26, 1856, Martha French Sanders; clergyman; res. Concord, N. H.

1160. Horace Ross Norris[7] (1650), b. April 26, 1840; m. Nov. 22, 1868, Jennie Smith; superintendent of Grafton co. farm; res. Woodsville, N. H.

1161. Elizabeth Broadhead Norris[7], b. March 30, 1846; m. Jan. 8, 1870, Harris J. Goss; lumber dealer; res. Canaan Centre, N. H.; children: 1, Bennie Alburne Goss[8], b. June 27, 1871. 2, Ruby Isabelle Goss[8], b. June 13, 1886.

1162. James Norris[6] (567) [Benjamin[5], David[4], Benjamin[3], Jonathan[2], Nicholas[1]]. He was born in Deweysburg, Vt., March 6, 1792; married Esther Chickering in Danville, Vt. She had children and died. He married, 2d, in Ypsilanti, Mich., Catherine Doty, who had children. He, with his last wife, lived on a farm at Yankee Springs, Barry co., Mich., where they died, and some of their children live there yet.

1163. Mark Norris[6] (569) [Benjamin[5], David[4], Benjamin[3], Jonathan[2], Nicholas[1]]. He was born in Deweysburg, Orange co., Vt., afterwards called Peacham, Feb. 16, 1796. His father was a resident of Peacham, Vt.

He early left the parental roof, going to the Genesee country as a land surveyor, and was located in Covington, Wyoming co., N. Y., sometime previous to 1819, where he engaged in business. He was in trade, and owned an ashery, for making pot- and pearlash, and ran a country store. In 1824 he was appointed postmaster. He married, Jan. 13, 1820, Roccena B., daughter of James and Helena (Compton) Vail, of Southold, Long Island, N. Y. She was born in Moscow, Genesee co., N. Y., Dec. 15, 1798. Her great-grandfather came from Wales in 1700, and lived on Long Island. They commenced their married life in a log house, with two windows, an open fireplace, and a crane with hooks for hanging kettles. A ladder in one corner ascended to the loft, containing a bed and stores. In 1827 he went to Michigan, selected his home, and secured a water power at Ypsilanti; moved his family there June 16, 1828. He was thus a pioneer in New York and Michigan. He built a dam across the Huron river, and erected a building for a carding machine, which was soon ready to use. Mrs. Norris opened a school in December, 1828, thus commencing her long life of usefulness in the new community.

In 1829 he was appointed postmaster there, holding his commission until 1837. He was at this time a trader. On the 22d of February, 1834, he was elected vice-president of the Territorial Temperance Society, which met at Ann Arbor, Mich. In 1844 he owned and carried on an extensive flour- and sawmill, and was largely engaged in general business, until 1854 and later. He died, after months of feebleness and great suffering, at Ypsilanti, Mich., March 6, 1862, aged 66 yrs. 18 days.

Mrs. Norris bore this and all sufferings and bereavements with a woman's fortitude, and the faith of a Christian. She was a person of rare strength, faculty, and purity of character; was fond of reading from her youth, and was actively interested in founding a ladies' library association in her city; was connected for over twenty years as a worker with the Ladies' Home Association, of which she was president for sixteen years. This record of service for the unfortunate and the poor, is remembered of her. She passed to her rest on Oct. 27, 1876, and was buried in the beautiful Highland cemetery, from one of whose hills she had obtained her first glimpse of Ypsilanti, nearly fifty years before.*

To such as her—

> "There is no death: what seems so is transition.
> This life of mortal breath
> Is but the suburb of a life Elysian,
> Whose portal we call death."

CHILDREN, BORN IN COVINGTON, WYOMING COUNTY, N. Y.

1164. Elvira Norris[7] (1651), b. Jan. 22, 1821; m. Sept. 23, 1841, Benjamin Follett, and d. at Ypsilanti, Mich., Sept. 10, 1884.

1165. Lyman Decatur Norris[7] (1659), b. May 4, 1823; m. Nov. 22, 1854, Lucy Alsop Whittelsey, and res. Grand Rapids, Mich.; lawyer.

1166. Curtis Elkins Norris[6] (570) [Benjamin[5], David[4], Benjamin[3], Jonathan[2], Nicholas[1]]. He was born in Deweysburg, Vt., Feb. 7, 1798. Died in Barnet, Vt. He married, in Peacham, Vt., Betsey Blanchard, April 17, 1820. Had one son, Amos B. Norris[7], who married and had children. The son died in Barnet, Vt.

1167. Dorcas Norris[6] (571) [Benjamin[5], David[4], Benjamin[3], Jonathan[2], Nicholas[1]]. She was born in Deweysburg, Vt., May 1, 1800; married, March 25, 1819, Shaw, son of Thing Ladd, in Peacham, Vt. He died in Ypsilanti, Mich.

CHILDREN, BORN IN PEACHAM, VT.

1168. Mark Ladd[7], b. Aug. 13, 1821; res. Salina, Kan. He m. May 28, 1849, Caroline E. Farrar, b. Dec. 5, 1823, and of Monroe co., N. Y. He m. 2d, Mary Ann, dau. of Samuel and Elizabeth (Neal) Miller,

---

* This sketch of Mark Norris and his wife is prepared from "Biographical notes and incidents in the pioneer life of Mrs. R. B. Norris," by her granddaughter, Miss Maria W. Norris, and read before the Michigan pioneer society, at an annual meeting Feb. 7, 1878.

and granddau. of Jonathan Miller; she was b. in Derry, Penn., Jan. 20, 1842. Children: 1, Samuel Ladd[8], b. Harrisburg, Kan., Dec. 31, 1865; res. Salina, Kan. 2, Alvin E. Ladd[8], b. Harrisburg, Feb. 22, 1868. 3, Elizabeth H. Ladd[8], b. Harrisburg Nov. 7, 1869; m. Nov. 7, 1885, William Cox; res. Salina, Kan. 4, Lucy L. Ladd[8], b. Salina, Kan., Aug. 14, 1872. 5, Warren Wallace Ladd[8], b. Sept. 9, 1878, in Pleasant Valley, Kan. 6, Willie Willis Ladd[8] (twin), b. Sept. 9, 1878, in Pleasant Valley, Kan.

1169. Zenas Ladd[7], b. Oct. 1, 1823; m. Mary Ellen McArthur; res. Philadelphia, Penn.; d. in Chili, S. A., leaving daughters but no sons.

1170. Hannah Eliza Ladd[7], b. Dec. 9, 1831; m. Dec. 15, 1852, James F. Ward, who is deceased; they res. Lowell, Mass.; she res. Ypsilanti, Mich.; no children.

1171. Albin Townsend Ladd[7], b. June 9, 1834; m. May 19, 1861; he was a painter; res. Ottawa, Ill., where he d. Oct., 1873.

1172. Lucy Jane Ladd[7], b. July 11, 1836; she d. at Wheatland, N. Y., Jan. 18, 1839.

1173. Perlina Ladd[7], b. Oct. 23, 1838; d. Wheatland, N. Y., Jan. 19, 1842.

1174. Carlos Norris Ladd[7], b. Dec. 11, 1843; res. Kalamazoo, Mich.

1175. Roccena Norris Ladd[7], b. Aug. 3, 1825; m. Sept. 12, 1845, Ephraim B. Andrews; he is a physician; they res. Bergen, N. Y.

1176. Justus Norris[6] (572) [Benjamin[5], David[4], Benjamin[3], Jonathan[2], Nicholas[1]]. He was born in Deweysburg, Vt. (since changed to Peacham, Vt.), March 25, 1802; married, Oct. 12, 1829, Mary Ann, daughter of Nathan and Elizabeth Holland (Torrington) Kinne, of Pomfret, Conn., and Waterford, Vt. She was born in Waterford, Vt., May 28, 1810. After the death of his father, Mr. Norris, having been a resident of Peacham, Vt., for many years, removed in 1831 to Ypsilanti, Mich., and went into trade. He was a merchant, hotel keeper, and farmer. He was a strong anti-slavery man, a firm advocate of temperance, a warm-hearted, devoted Christian, a member of the Methodist Episcopal church. He was killed at Ypsilanti, Mich., Feb. 11, 1845, by the bursting of the cylinder of a threshing machine. Mrs. Norris married, 2d, May 29, 1856, Liberty P. Beach; resided in Medina and Ann Arbor, Mich., and died Oct. 18, 1888.

CHILDREN.

1177. Helen Cassandra Norris[7], b. Ypsilanti, Mich., Aug. 26, 1831; m. Feb. 28, 1865, John S. Estabrook, of East Saginaw, Mich., where she d. April 17, 1887; she is buried at Ypsilanti, Mich. Children: 1, Justus Norris Estabrook[8], b. Saginaw, Mich., Nov. 28, 1866; he is assistant secretary of the Agricultural College; res. Lansing, Mich. 2, Mary Elizabeth Norris[8], b. East Saginaw, Mich., July 12, 1869; m. Oct. 8, 1891, Thomas A. Jacobs; res. Youngstown, O.

1178. Roccena Belinda Norris[7], b. July 4, 1835; artist; res. Ypsilanti, Mich.

1179. Willard Kinne Norris[7], b. April 11, 1841; m. Aug. 31, 1864, Augusta Stone; res. Vermontville, Mich.; farmer. Children: 1, Justus Norris[8], b. Nov. 25, 1865; farmer; res. Vermontville, Mich. 2, Elmer Norris[8], b. March 25, 1867; is a hardware dealer; res. East Saginaw, Mich. 3, May Norris[8], b. June 9, 1871; teacher; res. Vermontville, Mich.

1180. Carlos Norris[6] (575) [Benjamin[5], David[4], Benjamin[3], Jonathan[2], Nicholas[1]]. He was born in Deweysburg, Vt., Nov. 26, 1807; was a wagon maker, mill wright, and farmer. He married, in 1831, Elizabeth B., daughter of Joseph Sinclair[5] (Colonel Richard[4], Samnel[3], John[2], John[1]). She was born in Danville, Vt., March 19, 1811. They lived in Michigan, in Saybrook, and Perry, O., where she was in 1889. He died in Saybrook, Aug. 19, 1866.

CHILDREN.

1181. Olive S. Norris[7], b. April 7, 1833; res. Perry, O.; single.
1182. Ann Norris[7], b. Jan. 29, 1840; m. Horatio Storrs of Painesville, O.; he was a union soldier, and d. in the rebel prison at Salisbury, N. C.; one child. She m. 2d, Dr. Edgar Arthur Von Rapp; res. Painesville, O. Children: 1, Carrie Storrs[8], b. May 28, 1863; res. Caneaught, Ashtabula co., O. 2, Arabella Cecilia Von Rapp[8], b. July 19, 1867; d. July 27, 1877. 3, Lydia Winonia Von Rapp[8], b. July 17, 1870; res. Painesville, O. 4, Louis Norris Von Rapp[8], b. Aug. 17, 1872; student at U. S. Naval Academy. 5, Anne Augusta Von Rapp[8], b. June 19, 1875. 6, Arthur Edgar Von Rapp[8], b. July 28, 1880. 7, Ralph Garfield Von Rapp[8], b. Jan. 13, 1882.
1183. Mark Norris[7], b. Perry, O., Feb. 5, 1842; d. June 11, 1863, at Saginaw, Mich.; single.
1184. Jane B. Norris[7], b. Perry, O., Feb. 18, 1845; m. Milo Taft; res. Ashtabula, O.; no children.
1185. Theresa Norris[7], b. Perry, O., Sept. 4, 1848; m. Andrew Jackson; res. Jefferson, Ashtabula co., O. Children: 1, May Jackson[8], b. Aug. 19, 1869. 2, Carlos Jackson[8], b. 1875. 3, Jesse Jackson[8], b. March, 1887.

1186. James Bundy Hardwick Norris[6] (600) [Nathaniel[5], Nathaniel[4], Benjamin[3], Jonathan[2], Nicholas[1]]. He was born in Hardwick, Vt., Sept. 16, 1792; married, Dec. 1, 1816, Thirza Cate, born in Wheelock, Vt., Jan. 25, 1794. He died at Woodbury, Vt., Jan. 21, 1861. She died at Calais, Vt., May 31, 1875. Mr. Norris was a Methodist clergyman "on the circuit," two years in a place, for over forty years.

CHILDREN.

1187. James Cate Norris[7], b. Hardwick, Vt., Aug. 20, 1817; m. Mary Blackwood Blair; was a tailor; res in Troy, Vt., where he died.
1188. Melissa Abigail Norris[7], b. Hardwick, Vt., Sept. 19, 1819; m. Paul Bickford; res. Ada, Minn.
1189. Nathaniel Bangs Norris[7], b. Hardwick, Vt., Feb. 15, 1821; m. Clarinda Gibson; was a tailor. He lived and d. in Troy, Vt.
1190. Wilbur Fisk Norris[7], b. Sandwich, N. H., Feb. 17, 1827; single; d. June 15, 1848, at Eden, Vt.
1191. Enoch George Norris[7], b. Orford, N. H., April 1, 1829; m. Mary Kennedy.
1192. Lucy Ann Norris[7], b. Bristol, N. H., March 5, 1831; m. Jan. 4, 1855, William White; farmer; res. Calais, Vt.
1193. Sylvester Williams Norris[7], b. Gilmanton, N. H., Oct. 17, 1832. No farther record.

1194. Harriet Louisa Norris[7], b. Lisbon, N. H., May 17, 1837; m. Nov. 14, 1860, Marshall K. Parsons; she m. 2d, Aug. 16, 1874, Julius Robinson; farmer; res. Calais, Vt.; she d. in Nebraska, May, 1876.
1195. John Ward Norris[7], b. Hardwick, Vt., March 24, 1839; m. Nov. 19, 1859, Eva Lucy Town; farmer; res. Waveland, Ia.
1196. Samuel Gilman Norris[7], b. Pembroke, N. H., Feb. 17, 1827; m. Jan. 15, 1859, Lucy Wheeler; he m. 2d, Dec. 14, 1869, Melissa Lane; he was a mechanic and res. in St. Johnsbury, Vt., where he d. Jan. 18, 1875.

1197. Sabrina Norris[6] (606) [Nathaniel[5], Nathaniel[4], Benjamin[3], Jonathan[2], Nicholas[1]]. She was born in Hardwick, Vt., March 27, 1803; married, June 27, 1828, Elijah Randall, who was born in Greensboro', Vt., November, 1806, and son of Peter Randall, and resided in Craftsbury, Vt., and later removed to Hardwick. He was a farmer, and died at South Albany, Vt., Nov. 9, 1880. Mrs. Randall died in Hardwick, Vt., March, 1837. He married, 2d, Mrs. Charlotte (Merrill) Batchelder, and had two children.

CHILDREN, BORN IN CRAFTSBURY, VT.

1198. Peter Randall[7], b. Jan. 16, 1831; m. Lucy Ann, dau. of Henry and Delight (Spaulding) Babcock, July 8, 1855, and they live in North Craftsbury, Vt. Children: 1, Laura Delight Randall[8], b. Dec. 11, 1856; d. Oct. 2, 1863. 2, Hattie Elizabeth Randall[8], b. Oct. 12, 1858. 3, Mary Elmira Randall[8], b. June 16, 1865; m. March 22, 1889, Edwin Titus Wheeler; res. North Craftsbury, Vt. 4, Frank P. Randall[8], b. July 29, 1869; d. April 28, 1892.
1199. Mary Abigail Randall[7], b. June 22, 1833; m. Nov. 7, 1853, George P. Buckman, b. Warner, N. H., July 24, 1827; res. 56 Third st., Lowell, Mass. Children: 1, Abbie Jane Buckman[8], b. Albany, Vt., Oct. 14, 1854; m. Jan. 4, 1888, George Alfred Frost; res. Lowell, Mass. Child: Harold Ames Frost[9], b. Milford, Mass., Jan. 23, 1889. 2, Isabel Mary Buckman[8], b. Craftsbury, Vt., June 10, 1856; m. Aug. 2, 1883, Amos F. Berry; res. Rockvale, Col. 3, Helen Augusta Buckman[8], b. Craftsbury, Vt., May 7, 1858; m. Jan. 1, 1879, Harry G. Crosby, who is deceased; she res. Lowell, Mass. Child: Ruby Isabel Crosby[9], b. Lowell, Mass., June 14, 1880. 4, George Hiram Buckman[8], b. Hardwick, Vt., Feb. 17, 1860; m. Minnie Munn; res. Lowell, Mass.
1200. Joseph Norris Randall[7], b. April 8, 1835; d. Lowell, Mass., Feb. 4, 1870; he m. Melinda Bowen; he m. 2d, Nov. 9, 1867, Helen Hadley, of St. Johnsbury, Vt., b. 1846; res. Lowell, Mass. Child: Eddie Randall[8], d. in Lyndonville, Vt., æ. about 8 years.

CHILDREN BY SECOND MARRIAGE.

1201. Christina Merrill Randall, who d. March 11, 1860, æ. 19 yrs. 16 days.
1202. Charlotte Ann Randall, m. Willis Bliss; res. South Albany, Vt.

1203. John Ward Norris[6] (607) [Nathaniel[5], Nathaniel[4], Benjamin[3], Jonathan[2], Nicholas[1]]. He was born in Hardwick, Vt., Dec. 7, 1804; married Harriet Hibbard, and died at Craftsbury, Vt. At the age of 19 years, in 1823, he was appointed class leader; was a lieutenant in the Vermont militia.

CHILD.

1204. Emory Hamline Norris[7], b. Hardwick, Vt., Oct. 11, 1849; is a painter and ice-dealer; res. Newport, Vt. He m. Dec. 5, 1873, Harriet Elizabeth, granddau. of George Smith, of Paisley, Scotland, and dau. of Thomas and Lydia (Knight) Smith, of Greensboro', Vt.; she was b. in Greensboro', May 21, 1854. Children: 1, Thomas Ward Norris[8], b. Hardwick, Vt., Oct. 5, 1874. 2, Lydia Harriet Norris[8], b. Hardwick, Vt., Aug. 21, 1876. 3, Ernest Emory Norris[8], b. Lyndonville, Vt., Jan. 19, 1883; d. Newport, Vt., Aug. 18, 1884.

1205. William Norris[6] (617) [Benjamin[5], Joseph[4], Benjamin[3], Jonathan[2], Nicholas[1]]. Rev. William Norris was born in Stratham, N. H., Dec. 31, 1807, and was a clergyman in the Baptist denomination. He married, July 27, 1842, at Townsend, Mass., Eliza, daughter of Bailey and Hannah (Swan) Davis, who was born in Methuen, Mass., May 23, 1817. She married, 2d, Hiram Richmond; she married, 3d, Benjamin Maxwell, and lives at Shelburne Falls, Mass. He was educated at the Academy at New Hampton, N. H.; was a teacher for several years; was ordained to the ministry at Newton, N. H., where he preached for a year or two, then preached in Ashfield, Mass., for some four years, and in Northwood, N. H. He was pastor of the Baptist church in Sanbornton, N. H., from March, 1851, till June 1, 1852, when he died in office, of consumption, aged 44 years. He was a member of the school committee in 1851–'52.

He is buried in the Bay meeting house cemetery in that town. There is an inscription there as follows: "These stones are a token of kind remembrance from the sisters of their deceased pastor, who passed peacefully from earth June 1, 1852, aged 44. 'Thy brother shall rise again.'"

CHILDREN.

1206. Lora Eliza Norris[7], b. Ashfield, Mass., May 30, 1844; d. May 28, 1845.
1207. Lorin Orville Norris[7] (1661a), b. Ashfield, Mass., March 14, 1846; res. Methuen, Mass.
1208. William Othniel Norris[7], b. Northwood, N. H., May 26, 1848; he m. March 25, 1885, Sarah C. Carleton; res. Methuen, Mass.; is a carpenter. Children: 1, Carl Norris[8], b. Jan. 4, 1886. 2, Ruth Norris[8], b. April 30, 1887. 3, Rolf Norris[8], b. Dec., 1888,
1209. Caleb Davis Norris[7], b. Sanbornton, N. H., July 11, 1850; res. Battle Creek, Mich.; single.

1210. Charles Carroll Norris[6] (659) [Caleb Wiggin[5], Joseph[4], Benjamin[3], Jonathan[2], Nicholas][1]. He was born in Newburyport, Mass., May 12, 1828, and lived in his native city for seventeen years. Removed to Boston, Mass., November, 1845, which has been his home for the last forty-seven years; is a jeweller; place of business, 433 Washington street. Resides at No. 1 James avenue, South Boston, Mass.

He married, Oct. 23, 1859, Abigail Nichols Lincoln; born in Boston, Nov. 26, 1837; died there July 8, 1865. He married, 2d,

June 25, 1868, her sister, Georgianna Lincoln, born in Boston, Mass., Oct. 2, 1846. They were daughters of Mitchell and Mary (Nichols) Lincoln of Boston. Mr. Lincoln was son of Israel Lincoln of Hingham, and he was born there Oct. 12, 1803; died in Boston, Nov. 19, 1886.

CHILDREN, BORN IN BOSTON, MASS.

1211. Herbert Lincoln Norris[7], b. Aug. 28, 1863; is a clerk in the Boston post office; res. No. 1 James ave., South Boston, Mass.
1212. Frank Hall Norris[7], b. May 9, 1874; at home.
1213. George Frederic Norris[7], b. Oct. 9, 1879; at home.
1214. Cora Evelyn Norris[7], b. Oct. 16, 1882; at home.

1215. Thomas C. Norris[6] (664) [Chase[5], Thomas[4], James[3], Jonathan[2], Nicholas[1]]. He was born in Epping, N. H., Oct. 28, 1808; married, June 26, 1832, Aurelia Payson Colcord, of Epping. He removed to Fremont, N. H., then to Vienna, Me., and represented that town in the legislature several times, and, in 1869, to Perry, Dallas co., Ia., and served in the legislature of that state. He died Sept. 30, 1883. Mrs. Norris was born in Epping, N. H., June 2, 1811, and was living recently in Perry, Ia.

CHILDREN.

1216. Elizabeth Payson Norris[7], b. Fremont, N. H., Aug. 8, 1834; m. Rev. Jacob Garretson Little, of Vienna, Me., b. Nov. 21, 1831; he has been presiding elder of the Methodist conference; they have lived in many places, and res. recently in Perry, Ia. Five children: 1 Henry Pearson Torsey Little[8], b. March 6, 1858. 2, Lizzie Arabella Little[8], b. June 3, 1860. 3, Cora Gertrude Little[8], b. Jan. 4, 1863. (The three preceding have been matriculated at the Illinois Industrial University.) 4, Bertha Aurelia Little[8], b. May 3, 1866. 5, Albert Griggs Little[8], b. Aug. 10, 1871.
1217. Clarissa Preston Norris[7], b. Danvers, Mass., June 17, 1843; d. Sept. 20, 1843.
1218. Clarissa Bradley Norris[7], b. June 17, 1843; she was first called Aurelia, then changed to Clarissa; she d. Sept. 1, 1854.
1219. George L. Norris[7], b. Vienna, Me.; he m. —— Payson, dau. of John Payson, of Chelsea, Mass., and lived recently in Iowa.

1220. James Shepard Norris[6] (667) [Jonathan[5], Thomas[4], James[3], Jonathan[2], Nicholas[1]]. He was born in Epping, N. H., Dec. 4, 1812, and resided in his native town, and was engaged in farming or manufacturing shoes till 1846. In that year he removed to Concord, N. H., which has ever since been his home. He was for a time a commercial traveler. In 1850 he commenced business as a baker and confectioner, and followed this closely and successfully till 1878, when old age and feeble health compelled him to relinquish it to his son. He has been successful in business, has acquired a competency, and is passing the evening of life surrounded by conveniences and comforts, which are the legitimate fruit of his careful and prudent business habits. On Feb. 10, 1863, he became a director in the State Capital Bank, and on Jan. 2, 1865, of the

James S. Norris

National State Capital Bank, which position he holds at the present time. He was chosen a trustee and vice president of the Loan and Trust Savings Bank of Concord, and in 1892 was its president, and had been for several years. Of the public library of Concord, and of the Home for the Aged, he was a trustee. Mr. Norris is a democrat in politics; in religion is a Baptist and a member and deacon of the First Baptist church of Concord. This church with that of Suncook, and of his native town, have been the recipients of his benefactions. His home has been a happy one. He married, Nov. 27, 1840, Caroline Matilda, daughter of Dr. Timothy and Sarah Hilliard of Northwood, N. H. She was born April 29, 1816; died June 24, 1847. She was a most excellent person, untiring in her devotion to her child, her husband, and her Savior.

He married, 2d, Sept. 24, 1850, Mary Elizabeth, daughter of Wesley and Harriet Hall (Abbot) Palmer, who was born in Hopkinton, N. H., Jan. 23, 1829. She has aided and encouraged her husband in the great struggle of life, and shares with him the esteem, confidence, and love of the community. She is a member of the First Baptist church of Concord, N. H.

CHILDREN.

1221. Ellen Goodenow Norris[7], b. Epping, N. H., May 1, 1844; m. Jan. 31, 1866, George W. Crockett; he was in business with Mr. Norris till 1875, and after that with James C. Norris; he was b. in Sanbornton, N. H., Jan. 28, 1841; res. in Concord, N. H., where he d. Jan. 9, 1888, æ. 46 yrs. 11 mos. 21 days; she res. Concord, N. H. Children: 1, George Norris Crockett[8], b. April 4, 1867; res. Concord, N. H. 2, Harry Hilliard Crockett[8], b. April 7, 1869. 3, Eugene Thompson Crockett[8], b. Dec. 31, 1871; d. Nov. 26, 1873. 4, Carrie Elizabeth Crockett[8], b. Feb. 18, 1875; res. Concord, N. H. 5, Frank Shepard Crockett[8], b. Sept. 30, 1880; res. Concord, N. H.

1222. James Clayton Norris[7], b. Concord, N. H., April 3, 1854; he succeeded his father in business; res. Concord, N. H.; he m. July 5, 1876, Mary Parker, dau. of Augustus Wiggin, of Concord, N. H., where she was b. May 13, 1856. Children, born in Concord, N. H.: 1, Mabel Parker Norris[8], b. Feb. 9, 1877; res. Concord, N. H. 2, Orah Norris[8], b. Nov. 24, 1878; res. Concord, N. H. 3, Ethel Norris[8], b. Feb. 13, 1881; res. Concord, N. H. 4, James Shepard Norris[8], b. Nov. 20, 1884; res. Concord, N. H.

1223. Thomas J. Norris[6] (669) [James Dutton[5], Thomas[4], James[3], Jonathan[2], Nicholas[1]]. He was born in Epping, N. H., Dec. 7, 1832; married Clarissa J. True, March 26, 1855. She was born at Epping, N. H., July 31, 1836; died Dec. 20, 1860. He married, 2d, Abbie S. Furnald, Dec. 12, 1862. She was born at Barrington, N. H., May 16, 1842. He resides in the house of his father on a portion of the homestead.

CHILDREN.

1224. Carrie E. Norris[7], b. Jan. 3, 1856; m. George H. Demerritt; res. Nottingham, N. H.

1225. Thomas E. T. Norris[7], b. June 29, 1858; res. Epping, N. H.; at home.
1226. Mary A. Norris[7], b. April 18, 1863; m. June 18, 1881, William Jenkins; d. April 26, 1883. Child: Alice A. Jenkins[8], b. April 8, 1882.
1227. Jennie S. Norris[7], b. Jan. 2, 1865; m. Edwin McMurphy; res. Epping, N. H.
1228. Fred F. Norris[7], b. Oct. 25, 1866; res. Epping, N. H.
1229. James D. Norris[7], b. March 27, 1867; res. Epping, N. H.
1230. Daniel L. Norris[7], b. March 31, 1875; res. Epping, N. H.

1231. Benjamin White Norris[6] (448) [James Frederick[5], Maj. James[4], James[3], Moses[2], Nicholas[1]]. He was born in Monmouth, Me., Jan. 22, 1819; married, Jan. 21, 1851, Abby Seaver Miller, born in South Berwick, Me., Feb. 21, 1822, and in 1890 she resides in Skowhegan, Me. She was daughter of Rev. Charles Miller, born in Auchenbowie, Scotland, Oct. 1, 1794, and of his wife, Susan Drew (Thompson) Miller. Mr. Norris prepared for college at Monmouth, Me., and graduated at Waterville, Me., Aug. 9, 1843. In 1846 he went into trade at Skowhegan, Me., and in 1849 went to California, and remained one year. On his return he studied law, was admitted to the bar, and practiced his profession. He was land agent for the state of Maine from 1860 to 1863. In March, 1866, he took up his residence in Montgomery, Ala. Receiving a commission as major, he served in the Freedmen's Bureau, under Gen. O. O. Howard, as long as it continued its operations in Alabama. He was elected a member of the 40th congress, from the 3d Alabama district, and served from 1867–'69. He died at Montgomery, Ala., Jan. 26, 1873, aged 54 yrs. 4 days.

CHILDREN, BORN IN SKOWHEGAN, ME.

1232. Helen Amelia Norris[7], b. Nov. 1, 1851; m. Jan. 1, 1882, Edwin Forest Fairbrother; res. Skowhegan, Me., where she d. Dec. 1, 1888.
1233. Mary Abbie Norris[7], b. March 26, 1854; res. Skowhegan, Me.

1234. William Cheney Norris[7] (675) [Samuel[6], Benjamin[5], Samuel[4], Samuel[3], Moses[2], Nicholas[1]]. He was born in Salisbury, N. H., Feb. 25, 1790. He always lived in Danbury, N. H.; was a farmer, and lived in the center of the town near the station. He was a Jeffersonian democrat, and attended the Universalist church. His wife was a member of the Calvinist Baptist church. He was moderator of annual meetings, selectman, and collector of taxes. He married Sally C., daughter of Ephraim Elliot, of Concord, N. H. She was born in Concord, Jan. 26, 1798. She died in Danbury, Jan. 29, 1877; he died in Danbury, Jan. 29, 1879, aged 88 yrs. 11 mos.

CHILDREN, BORN IN DANBURY, N. H.

1235. Augustus Wellington Norris[8], b. Feb. 4, 1817; he located in Monson, Me., and was a stage manager and proprietor for many years, until this business was superseded by railroads; then rem. to Lawrence, Mass., where he spent some ten years; then to Andover, N. H.; then Grafton, N. H., and from there to Canaan,

N. H., where he res. in 1892. He m. Sarah Barber, of Grafton, N. H., who d. in Monson, Me., leaving one child; he m. 2d, Ann Farnham, of or near Waterville, Me.; she d. in Lawrence, Mass., and left two children; he m. 3d, Mrs. McCann, of Lawrence, Mass. Children: 1, Helen Norris[9], b. in Monson, Me.; m. Charles Burrill, of Newport, Me., and lived in Marlboro', Mass., where she d. some years ago, and left several children. 2, Franklin Norris[9], b. Newport, Me.; m.; res. Boston, Mass. 3, Nettie Norris[9], b. Newport, Me.; m. Mr. Thomas, of Waltham, Mass.; res. in that town where he d.; she m. 2d, Dr. Mason, and res. Bangor, Me.

1236. William Taylor Norris[8] (1699), b. April 1, 1820; res. Danbury, N. H., and d. there April, 1889.

1237. Sarah Fifield Norris[8], b. Jan. 28, 1822; m. Daniel Clifford, of Loudon, N. H.; he was a carpenter; res. Concord, N. H., and d. there about 1876; she lives in Concord, N. H., and her brother, Charles L. Norris, lives with her. Child: Helen F. Clifford[9], m. Joseph Nichols; lived in Concord, N. H., and is deceased; he was a baggage master on the railroad.

1338. Ephraim H. Norris[8], b. Oct. 6, 1824, and was drowned July 3, 1826, æ. 1 yr. 9 mos.

1339. Ichabod Johnson Norris[8] (1700), b. Nov. 26, 1826; res. Merrimack, Wis.; he m. Hattie Leeds, of Danbury, N. H.

1340. Ephraim Elliot Norris[8], b. Nov. 28, 1828; was connected with a manufacturing establishment in Manchester, N. H., and d. in Danbury, N. H., after a few days' illness, of throat trouble resembling diphtheria, Oct. 10, 1848.

1341. Charles Little Norris[8], b. Jan. 20, 1831; went to California in 1852, and was in the mines in Grass Valley, Cal., for some three years; was connected as an employe of the Concord & Montreal R. R., and lived at Lake Village, N. H.; went to Long Island, N. Y.; then went to Janesville, Wis., but has been a res. of Concord, N. H., for some fifteen years; is now a brick mason; res. 101 N. State st., Concord, N. H.

1342. George Franklin Norris[8], b. April 4, 1833; he was in railroad employ for some years; his home was in Danbury for many years. He rem. to Salem, N. H., in 1860; is a farmer and shoemaker; he m. July 14, 1866, Sarah, dau. of David and Sarah (Hale) Woodbury, of Salem, b. May 4, 1839; they res. Salem Depot, N. H. Child: Charles Clifton Norris[9], b. Salem, N. H., Feb. 14, 1873.

1343. Hiram Currier Norris[8], b. Sept. 29, 1835; was in railroad employ for about three years; he is a farmer and lived in Danbury, N. H., until 1884, and res. Salem Depot, N. H., in 1892. He m. Oct. 24, 1866, Susan C. Chase, of Salem, N. H.; she was b. Sept., 1842; they attend the Baptist church. Children, born in Danbury, N. H., and all res. at Salem Depot, N. H.: 1, Ida Bell Norris[9], b. Dec. 22, 1869; m. Oct., 1889, George Connor, of Salem; he is a shoe cutter. 2, Helen Grace Norris[9], b. Aug. 17, 1872. 3, Henry Weston Norris[9], b. May 10, 1875. 4, Sarah Gertrude Norris[9], b. May 17, 1877. 5, Frank Warren Norris[9], b. May 3, 1881.

1344. David S. Norris[8], b. March 21, 1838; d. Feb. 12, 1843.

1345. Warren Gustavus Norris[8], b. May 14, 1840; he lived in Concord, N. H., most of the time since he was eighteen years of age; was yard master for the Concord railroad for a long time; rem. to Montpelier, Vt., where he now res.; he m. Nellie Ash, of Concord, N. H.; one child, d. young.

1346. Wayland D. Norris[8], b. Aug. 6, 1842; d. Jan. 24, 1843.

1347. Josiah Norris[7] (682) [Lewis[6], Benjamin[5], Samuel[4], Samuel[3], Moses[2], Nicholas[1]]. He was born in Danbury, N. H., May 28, 1801;

married, in 1824, Nancy, daughter of Levi Flanders. She was born in 1803; died in Danbury in 1831. He married, 2d, an aunt of his first wife, Mrs. Almira (Cole) Flanders, widow of Enos Flanders, and daughter of John and Janet (Gregg) Cole, who still lives in Dracut, Mass. Her mother was daughter of Samuel Gregg of Antrim, and afterwards of Hill, N. H. Mrs. Norris was born in Antrim, N. H., Sept. 24, 1801. Mr. Norris was a farmer; lived in Danbury, N. H.; then in Alton, Ill.; and later in Monson, Me., where he died, Aug. 19, 1860. While digging a well, he fell from the ladder into it, and died the next day from his injuries. Five children by his first marriage died in infancy, and one is living. There were seven children by second marriage, and one died in infancy. All the living members of this family are members of the Baptist church.

CHILDREN.

1348. Josiah Norris[8], d. in infancy.
1349. Frank Webster Norris[8], d. in infancy.
1350. Lewis Norris[8], d. young.
1351. Edward Norris[8], d. young.
1352. Mary Ann Norris[8], b. Danbury, N. H., Dec. 19, 1827; m. Oct. 5, 1856, Samuel Alden Macomber, of Monson, Me.; res. Dracut, Mass. Children: 1, —— Macomber[9], d. in infancy. 2, Annie G. Macomber[9], b. Monson, Me., Oct. 27, 1859; m. June 17, 1880, Charles H. Cutter; res. Dracut, Mass. Children: Victor Macomber Cutter[10], b. Dracut, Mass., Sept. 2, 1881. Edna Cutter[10], b. Dracut, Mass., Aug. 17, 1885.

CHILDREN BY SECOND MARRIAGE.

1353. Alonzo Sidney Norris[8], b. Danbury, N. H., Feb. 26, 1833; he was a musician in the Union army, and later was a teacher, farmer, and mechanic; res. Monson, Me., where he d. April 16, 1876; he m. Ruth A. Vandos; he m. 2d, Ellen Morse, of Calais, Vt. Children: 1, Jennie Annette Norris[9], b. Sept., 1872. 2, Lewis Norris[9], b. Oct., 1874. They res. in Montpelier, Vt., with their mother, Mrs. Frank P. Rideout.
1354. Nancy Maria Norris[8] (1662), b. Danbury, N. H., Sept. 11, 1834; m. Oct. 5, 1856, Frank Hart; res. Howard, Me.
1355. Lewis Edwin Norris[8], b. Danbury, N. H., July 19, 1836; m. July, 1865, Lizzie Kidder Stetson; physician; was a surgeon in the Union army; res. Hampden, Me. Children: 1, Bessie Norris[9], b. Nov. 19, 1865; res. Manchester, N. H. 2, Annie Norris[9], b. Jan. 20, 1867; at home. 3, Carrie Norris[9], b. Aug. 15, 1872; at home.
1356. James Frederick Norris[8] (1673), b. Danbury, N. H., March 10, 1838; m. July, 1865, Samantha V. Johnson; clergyman; res. Foxcroft, Me.
1357. Almira Jane Norris[8], b. Oct. 4, 1843; d. Nov. 5, 1844.
1358. Jennie Almira Norris[8], b. Monson, Me., Sept. 11, 1847; m. Aug. 8, 1883, William Alfred Hughes, of Auburn, Placer co., Cal.; she is a teacher of botany and history in the state normal school at San Jose, Cal.; res. San Jose, Cal.

1359. Lewis Norris[7] (685) [Lewis[6], Benjamin[5], Samuel[4], Samuel[3], Moses[2], Nicholas[1]]. He was born in Danbury, N. H., March 11, 1809; was a stone mason; resided in Reading, Mass., many years, and died in Lynnfield, Mass., July 14, 1886. He married Mary,

daughter of Ezra Thompson, of Wilmot, N. H., who resides in Reading, Mass.

CHILDREN.

1360. James Thompson Norris[8], b. May 11, 1838, in Woburn, Mass.; is a traveling salesman; res. Reading, Mass.; he m. Oct. 22, 1865, in Reading, Mass., Catherine Vaughan, dau. of William Vaughan and Elizabeth (Rowe) Judkins, of Portsmouth, N. H.; she was b. in Reading, Mass., Nov. 20, 1840. Children: 1, Charles Henry Norris[9], b. May 30, 1867; merchant; res. Melrose, Mass.; he m. 1890, Nellie Leighton Weston, of Reading, dau. of Clifford Weston. 2, Frank Lewis Norris[9], b. July 28, 1868; portrait artist; res. Portland, Me.; m. Sarah Lillian Stanley, 1891; she was of Lancaster, N. H. 3, Arthur James Norris[9], b. May 14, 1872; d. Reading, Mass., Aug. 11, 1873. 4, Ethel May Thompson Norris[9], b. Jan. 24, 1875; d. Newton, Mass., Aug. 23, 1876.

1361. Henry Lewis Norris[8], b. Nov. 20, 1839, at Woburn, Mass.; was a Union soldier, contracted consumption, and d. Nov. 6, 1873; res. Reading, Mass.; single.

1362. Mary Abbie Norris[8], b. July 27, 1842, in Burlington, Mass., and d. in Reading, Mass., when young.

1363. Charles Warren Norris[8], b. June 9, 1844, in Burlington, Mass.; m. July 6, 1874, Hattie Orissa, dau. of Cyrus and Orissa (Sleeper) Jacquith, of Francestown, N. H.; she was b. in Milford, N. H., Sept. 6, 1842; he is a piano manufacturer; res. 30 Hurd st., Lowell, Mass. Child: Merrick Lewis Norris[9], b. Feb. 26, 1885; d. young.

1364. Leighton Josiah Norris[8], b. April 30, 1848, in Wilmington, Mass.; single; res. Reading, Mass.

1365. Eliza Jane Norris[8], b. Nov. 25, 1850, in Wilmington, Mass.; she was educated in the high school in Reading, Mass., and was a teacher in the public schools of Malden and Woburn, Mass., for several years. She m. Sept. 16, 1882, Charles Clarence, son of Josiah Harris and Eliza (Foster) Talbot, b. Sept. 1, 1842, in East Machias, Me.; he is a lumber dealer; res. 43 Walnut st., Malden, Mass.; no children.

1366. Caroline Augusta Norris[8], b. Nov. 20, 1852, in Reading, Mass.; m. George Vaughan Jones, of Boston, Mass.; he is a bookseller; they res. in Auburndale, Mass.; no children.

1367. Mary Elmira Norris[8], b. Aug. 9, 1856; m. Aug. 9, 1877, Edward Pierson Collings, of Jamaica Plain, and res. Wakefield, Mass.; they have had three children: 1, Ethel Thompson Collings[9], b. Jamaica Plain, Mass., May 9, 1878; d. at Reading, Mass., May, 1885. 2, Louis Edward Collings[9], b. Melrose, Mass., May 12, 1880. 3, Edna Elizabeth Collings[9], b. Melrose, Mass., Feb. 6, 1882.

1367a. Jonathan Norris[7] (692) [Jonathan[6], Samuel[5], Samuel[4], Samuel[3], Moses[2], Nicholas[1]]. He was born in Washington, Vt., Feb. 6, 1795. At different periods he resided in Craftsbury, Eden, Newport, and Jay, Vt., but the greater part of his active life was spent in Albany, Vt. Farmer. He had a strong mind and will, and was resolute in carrying out his plans and purposes. He was charitable to the poor; his word was unquestioned, and he won the confidence of his fellowmen. Having met with financial reverses, he gave up his excellent and well stocked farm, and with his wife and six children, went into an unbroken forest in Albany, Vt., built a log house and barn, and commenced life anew. Not a tree had

been felled, nor a rod of ground cleared. Mr. Norris cleared the forests and burned them, and those hilly acres he converted into productive and smiling fields, so that before his death they were as smooth as a prairie, and free from protruding stumps and stones. He married Lucinda, daughter of Thomas Cross, of Craftsbury, Vt., and they both died in Albany, Vt. He died Nov. 26, 1873. She died September, 1870.

CHILDREN.

1367b. Caroline E. Norris[8], b. Eden, Vt., and d. æ. 27 yrs.

1367c. Myron Kimball Norris[8], b. Craftsbury, Vt., March 13, 1823; m. Dec. 5, 1849, Augusta Smith George, of Strafford, Vt.; she was b. in Walden, Vt., May 31, 1827; he is a farmer; res. Albany, Vt. Children, born in Albany, Vt.: 1, Lewis Duston Norris[9], b. June 27, 1856; d. April 25, 1862. 2, George Albert Norris[9], b. Nov. 16, 1859; farmer; res. Albany, Vt., and d. Dec., 1890. 3, John Winslow Norris[9], b. Aug. 26, 1862; unaided he has forced his way from the farm to the pulpit, paying his expenses for an education by labor on a farm, by labor as a carpenter, by teaching, and latterly, by labor in the ministry. When twenty years of age he entered the academy at Craftsbury, Vt., graduating in 1887, and entered the University of Vermont, and graduated in 1891, receiving the degree of A. B. He was one of the six speakers appointed for the commencement exercises. During his collegiate course he had supplied some of the neighboring vacant pulpits, and during his senior year he preached at Westford, Vt. In 1891 he entered the theological department of Yale College, at New Haven, Conn., where he is preparing for more extended labor as a minister of the Orthodox Congregational church. 4, Cora Bell Norris[9], b. June 17, 1865; m. 1885, Edward Lester White; res. Hardwick, Vt.

1367d. Sobriety Norris[8], b. Craftsbury, Vt; d. in Albany, Vt., May 15, 1858.

1367e. Maria Sally Norris[8], b. Craftsbury, Vt.; single; res. Albany, Vt.

1367f. Salome Norris[8], b. Craftsbury, Vt.; m. Charles Mossman; res. Westminster, Mass. Child: Fred W. Mossman[9]; he graduated at the agricultural college, Amherst, Mass., and is a civil engineer.

1367g. Bradley Jonathan Norris[8], b. Craftsbury, Vt.; m. Cleora Gary; res. Marshfield, Vt.; he was a soldier in the Union army, and belonged to a Rhode Island battery; he d. in the hospital near Nashville, Tenn., June 3, 1864. Children: 1, Marietta Norris[9], m. William Marsh, of Cabot, Vt.; three children. 2, Effie Maria Norris[9], m. Mr. Marsh, brother of William; res. New Haven, Conn.; two children. 3, Samuel Jonathan Norris[9], res. Lyndonville, Vt.

1367h. Almon Ellsworth Norris[8], b. Albany, Vt., May 6, 1836; m. Dec. 12, 1872, Clara George, of Plymouth, N. H. He enlisted in Co. I, 15th regt., Vt. vols., Sept. 3, 1862; discharged Aug. 5, 1863; he is now, 1892, a farmer and res. Albany, Vt.; he possesses the same strong mental characteristics as were possessed by his father. From a sense of duty, he remained upon the home farm, and cared for his aged parents. His inclinations would have led him into a broader field of activity. In his town he has filled various positions, having served as selectman and member of the school board. Being a soldier he is intensely patriotic, and is a strong lover of his country and its institutions. Children: 1, Elmer M. Norris[9], b. Dec. 1, 1873; d. March 9, 1876. 2, Samuel E. Norris[9], b. June 27, 1878.

1367i. Rachel Ormanda Norris[8], b. Albany, Vt., Feb. 5, 1840; m. May 12, 1863, Hosea, son of Truman Hill, of Lee, N. H.; he was b. May

9, 1840; carriage manufacturer; res. 27 Church st., Lowell, Mass. Mrs. Hill is a member of the Universalist church, and is actively engaged in church work and benevolent enterprises, and has held the highest positions in the latter organizations. She is a person of much strength of mind and character, and is highly esteemed. Children, born in Lowell, Mass.: 1, Almon Ward Hill[9], b. June 27, 1864; graduated at the scientific department of Brown University, Providence, R. I., in 1884, and commenced the practice of medicine in Aug., 1887, and is a practicing physician, in 1892; res. Lowell, Mass.; he is serving his third term as member of the school committee of that city in 1892; he m. Oct. 30, 1890, Grace Wright Gerrish, dau. of Thomas Gerrish, of Lowell, Mass.; she was b. in Lowell, Sept. 5, 1865. 2, Henry Chester Hill[9], b. Sept. 4, 1869; was educated in the public schools of Lowell; he is a clerk in the post office of that city in 1892.

1367j. Lucinda Diantha Norris[8], b. Albany, Vt., June, 1842; m. Daniel B. George, who served through the late war; they lived in Fall River, Mass., where she d. May 7, 1876; he d. in Albany, Vt., in 1877. Children: 1, Ernest George[9], d. in 1890, in Albany, Vt. 2, Roy George[9], res. Albany, Vt.

1367k. Ward Jonathan Norris[8], b. Jan. 21, 1845; he was a soldier in the late war for the Union; farmer; res. Albany, Vt., where he d. April 2, 1866.

1368. Sophia Norris[7] (694) [David[6], Samuel[5], Samuel[4], Samuel[3], Moses[2], Nicholas[1]]. She was born in Sandwich, N. H., Dec. 6, 1791, and removed to Danville, Vt., with her parents in 1807; married Dr. Samuel Hill, and resided in North Danville, where she died in 1839. He was born March 5, 1792.

CHILDREN.

1369. Susan A. Hill[8], b. Feb. 1, 1813; m. 1846, William Hutchinson, of Sutton, Vt., and had children: 1, Sophia Hutchinson[9], b. 1848; d. in her beautiful youth, July 15, 1863. 2, William A. Hutchinson[9], b. 1850; is an active business man and is managing editor of the *Chicago Evening Journal*, in 1892; res. Chicago, Ill. 3, Charles Carroll Hutchinson[9], b. July 15, 1852; graduated at Dartmouth College; is a civil engineer in the west.

1370. Lucy Ann Hill[8], b. 1815; m. Michel Shonyo and is dead. Children: 1, Samuel Shonyo[9], graduated at Burlington, Vt.; is a teacher in Canada. 2, Frank Shonyo[9], went west. 3, Oramal Shonyo[9], went west. 4, Merrill Shonyo[9], went west. 5, Diana Shonyo[9], went west. 6, Martin Shonyo[9], went west.

1371. Thomas Hill[8], b. 1817; m. Sally Kimball and lived in Cabot, Vt.; deceased. Child: Orson K. Hill[9], d. when 19 years of age; his parents soon followed him.

1372. Mary Hill[8], b. March 9, 1818; m. April 19, 1837, James Smith Porter, of Wheelock, Vt.; she d. March, 1847; he m. 2d, Orphia Hill, her sister, March 8, 1848, and had four children. Children: 1, Sarah Ann Porter[9], b. April 17, 1838; d. April 17, 1868; m. Sept. 15, 1859, Myron Bean, of Lyndon, Vt. Children: Orson Bean[10], b. April 7, 1861; d. May 17, 1862. Lilla May Bean[10], b. April 6, 1864; m. in 1885, Elias Pierce; res. Los Angeles, Cal. Alton Earle Bean[10], b. April 20, 1866; res. Los Angeles, Cal. Fannie Emma Bean[10], b. April 13, 1867; res. Manchester, N. H. 2, Sophia Hill Porter[9], b. Sept. 21, 1839; m. Sept., 1863, Nathan Lincoln Parker, of Lyndon, Vt.; he is a republican and a Methodist. Children: Edwin Joseph Parker[10], b. April 26, 1865; m.

Aug., 1886, Clara Parker. Clarence Nathan Parker[10], b. March 12, 1867. Herbert Lester Parker[10], b. Dec. 5, 1870; d. March 5, 1871. Ralph Thomas Parker[10], b. Dec., 1873. 3, Marietta Porter[9], b. Sept. 14, 1841; d. 1842. 4, Frances Edith Porter[9], b. June 29, 1842; d. Aug. 27, 1865. 5, Esther Malone Porter[9], b. April 17, 1844; m. July 27, 1864, Capt. Sanford Gadcum Gray, who is deceased; she res. Lyndon, Vt. Children: Isadore Florence Gray[10], b. Oct. 9, 1866, in South Wheelock, Vt.; d. in Moosup, Conn., Feb. 3, 1882. Jennie Edith Gray[10], b. Danville, Vt., Oct. 15, 1870. Harland James Gray[10], b. Wheelock, Vt., Nov. 7, 1872. 6, Mary Emma Porter[9], b. March 14, 1849, in Lyndon, Vt.; m. Dec. 24, 1870, Albion Lorenzo Weed; res. Stannard, Vt. Child: Clyde Sanford Weed[10], b. Nov. 22, 1888. 7, Agnes Althea Porter[9], b. Aug. 24, 1852; m. Sept. 14, 1877, George Mitcham; she d. Oct. 21, 1863. Children: Willie Carroll Mitcham[10], b. Aug. 14, 1878. Etta Mitcham[10], b. Oct. 16, 1880. 8, Loraine Susan Porter[9], b. Aug. 19, 1855; m. Sept. 27, 1873, Clement Daniel Gray; res. Wheelock, Vt. 9, Lillie Jane Porter[9], b. Aug. 8, 1863; m. Dec. 1, 1882, Robert Esdon; res. Barnet, Vt. Child: Leslie Earl Esdon[10], b. March 9, 1886.

1373. Sarah Hill[8], b. 1819; d. young.

1374. David Hill[8], (now dec.) b. 1821; m. Sophronia Batchelder; his son, Charles Hill[9], is a physician; res. at Witchita, Kan.

1375. Orpha Stevens Hill[8], b. 1823; m. March 8, 1848, as the 2d wife, James Smith Porter; four children. (See his record, No. 1372.)

1376. Merrill S. Hill[8], b. 1825; graduated at the University of Vermont, at Burlington; he m. Jane ——; she d. and he m. 2d, Mary Rand; is a lawyer; res. St. Albans, Vt. Children: 1, Margaret Hill[9], graduated at Wellesley college and is principal of the high school at St. Albans, Vt. 2, Ida Hill[9], is a musician.

1377. Asenath Hill[8], b. April 30, 1827; m. Dec. 28, 1846, Enoch T. Smith, of Sutton, Vt. Children: 1, Sarah Smith[9], b. Dec. 15, 1847; m. Edward Brockway: no children. 2, Sophia Hill Smith[9], b. Feb. 15, 1861; graduated at normal school at Randolph, Vt., and is a successful teacher.

1378. Edwin M. Hill[8], b. Aug. 30, 1830; single; res. in New York state.

1380. Mercy B. Norris[7] (697) [David[6], Samuel[5], Samuel[4], Samuel[3], Moses[2], Nicholas[1]]. She was born in Lyndon, Vt., May 19, 1797; married Moses, son of Freeman Eaton, who lived in Marshfield, Vt., and who died February, 1827, leaving three daughters. She married, 2d, in 1835, Rev. Jonathan Woodman; resided in Sutton, Vt. She died at Sheffield, Vt., Nov. 26, 1876. Mr. Woodman died at the home of his son-in-law, Hoyt W. Hilton (P. O. Lowell, Mass.) in Tewksbury, January, 1888. He and his wife are buried in Sutton, Vt.

CHILDREN.

1381. Freedom Eaton[8], b. Jan. 19, 1816, in Marshfield, Vt.; m. 1839, Irena Prince, of Calais, Vt.; res. Minneapolis, Minn. Children; 1, Ann Eaton[9], m. Hezekiah Carpenter; res. Lyndon, Vt.; he d. in Arizona, and she now res. in Minneapolis, Minn. 2, Sarah M. Eaton[9], m. Lorenzo Quimby, of Lyndon, Vt. Children: William Quimby[10], graduated at Dartmouth college; lawyer; res. Chattanooga, Tenn. Nellie Quimby[10], res. Lyndon, Vt. 3, Albanus Eaton[9], res. Minnesota. 4, Julius Eaton[9], is a successful business man; m. Addie Hoyt; res. Lyndon, Vt. Children: Carrie Ea-

ton[10], Lorenzo Eaton[10]. 5, Carrie Eaton[9], res. Minnesota. 6, Fida Eaton[9].

1382. Caroline Hamilton Eaton[8], b. Danville, Vt., July 12, 1820; m. Feb. 1, 1837, Dr. Arza L. Witt, who d. in Lowell, Mass.; she m. 2d, June 2, 1849, Dr. Jerome Harris; res. Lawrence, Mass.; he d. in Middleboro', Mass., April 6, 1882; no children; she d. in Pelham, N. H., Dec. 18, 1882.

1383. Sally Maria Eaton[8], b. Danville, Vt., Oct. 29, 1821; m. Nov. 6, 1839, David F. Thompson who lived in Danville, Vt., and d. Dec. 30, 1869; she m. 2d, May 9, 1874, William Jarvis Stanton, a merchant and farmer; res. Danville, Vt.; he was b. in Danville, Sept. 6, 1808.

1384. Jonathan Nelson Woodman[8], b. Sutton, Vt., Aug., 1834; m. Mrs. Helena Hunt, of Sidney, Australia; he res. Pelham, N. H. Children: one son and three daughters. 1, Sarah Woodman[9], teacher in Salem, N. H. 2, Fanny Woodman[9], teacher in Salem, N. H. 3, Mary Woodman[9], res. Lawrence, Mass.

1385. Ward B. Norris[7] (701) [David[6], Samuel[5], Samuel[4], Samuel[3], Moses[2], Nicholas[1]]. He was born in Sutton, Vt., Oct. 3, 1805; was a farmer, and resided in North Danville, Vt. He often filled public positions of trust in his town; was a strong advocate of temperance, and his convictions of the right were of the highest order, and he maintained them zealously. In politics, a republican, and was one of the early abolitionists. He married, Feb. 2, 1832, Louisa Hosmer, of Gilsum, N. H.; born there March 11, 1805; died at North Danville, April 6, 1888. She and her husband were members of the Freewill Baptist church. He died at North Danville, Feb. 2, 1883.

CHILDREN, BORN IN NORTH DANVILLE, VT.

1386. Harriet S. Norris[8], b. Dec. 4, 1832; m. July 30, 1873, Fowler W. Pope; res. Santa Cruz, Cal.; he is a locomotive engineer. One son: Norris F. Pope[9], b. March 27, 1876.

1387. Julia A. Norris[8], b. Nov. 11, 1834; single; res. North Danville, Vt.; teacher.

1388. Martha H. Norris[8], b. May 27, 1837; single; res. North Danville, Vt.; teacher.

1389. Orville Norris[8], b. May 1, 1839; farmer; republican in politics, and res. North Danville, Vt.; single.

1390. Eliza Norris[7] (703) [David[6], Samuel[5], Samuel[4], Samuel[3], Moses[2], Nicholas[1]]. She was born in North Danville, Vt., Jan. 10, 1810; married, in 1839, Theophilus Drew, of Danville, Vt. He was a farmer. They resided there and she died March 28, 1880.

CHILDREN.

1391. Augusta Drew[8], b. 1840; m. Nov. 6, 1861, King H. Goodwin; res. Manchester, Ia. Two children: 1, Lyle Goodwin[9], a law student. 2, Avis Goodwin[9], at home.

1392. Martin Van Buren Drew[8], b. Feb. 4, 1842; lawyer; res. Marshall, Minn.; he m. Sept. 14, 1867, Sarah M. Chamberlain, of Montpelier, Vt. Children: 1, Agnes M. Drew[9], b. Jan. 2, 1869. 2, Arthur Drew[9], b. Nov. 27, 1870.

1393. Ora Drew[8], res. Danville, Vt.; farmer; m. Clara Stanton. Children; Mildred Drew[9], Charles Drew[9], Vera[9] Drew.
1394. Maria T. Drew[8], m. Henry W. Stanton, of Danville, Vt. One child: Ina Stanton[9].
1395. Warren H. Drew[8], m. and res. Marshall, Minn.
1396. Helen Drew[8], m. Ceylon Forsyth; res. Barre, Vt. Children: Blanche Forsyth[9], Clyde Forsyth[9].

1397. Eleazer Wells Norris[7] (704) [David[6], Samuel[5], Samuel[4], Samuel[3], Moses[2], Nicholas[1]]. He was born in North Danville, Vt., July 25, 1813; married, Nov. 4, 1839, Sally Richardson Bean, daughter of Stephen F., and granddaughter of David and Hannah (Fay) Bean, of Sandwich, N. H., of Sutton, Vt. Resides in Burke, Vt., formerly in Barton, Vt. He is a farmer, a republican. He and his wife are members of the Freewill Baptist church.

CHILDREN.

1398. Emily Norris[8], b. Danville, Vt., April 5, 1841; d. June 16, 1866.
1399. Warren Norris[8], b. Danville, Vt., June 12, 1843; was a soldier of the Union in Co. D, in the 1st Vermont cavalry; served four years; was in fifty engagements, and was not wounded; he was a locomotive engineer, and is, in 1892, an ice manufacturer; res. Cedar Key, Fla.; he m. Olivia Druse, in 1878, of Ohio. Children; 1, Myrtle Norris[9], b. Wardsworth, Nev. 2, Leona Norris[9], b. Wardsworth, Nev. 3, —— Norris[9], (a son) b. Cedar Key, Fla.
1400. George E. Norris[8], b. Danville, Vt., 1846; enlisted in the army, and d. at Washington, D. C., Sept. 7, 1865.
1401. Frank Norris[8], b. Burke, Vt., Dec. 27, 1854; druggist and jeweler at 52 Market st., Lynn, Mass., and a successful business man; he m. June 21, 1878, Annie M., dau. of Lorenzo and Amanda (Colby) Warren, of West Burke, Vt., b. March 24, 1858; res. Lynn, Mass. Children: 1, Carl Norris[9], b. Sept. 6, 1878, in Burke, Vt. 2, Gertie May Norris[9], b. Springfield, Vt., Feb. 3, 1885; d. Aug. 6, 1885.

1402. March Norris[7] (708) [John[6], Samuel[5], Samuel[4], Samuel[3], Moses[2], Nicholas[1]]. He was born in Corinth, Vt., Aug. 15, 1800; married Polly, daughter of Moses and Dolly (Maloon) Marshall. A democrat in politics; a Freewill Baptist in religion. Resided in Corinth, Orange co., Vt., and died in Colebrook, N. H., Aug. 20, 1879.

CHILDREN, BORN IN CORINTH, ORANGE CO., VT.

1403. Lucina Serepta Norris[8], m. John D. French; hotel-keeper.
1404. Clark Currier Norris[8], is a physician; res. Colebrook, N. H.
1405. Heman Russell Norris[8] (1680), b. Aug. 21, 1829; m. May 1, 1852, Eliza Morrill; res. Guildhall, Vt.
1406. George Sleeper Norris[8], carriage manufacturer; res. Colebrook, N. H; he m. Eliza A. Piblow. Child: George H. Norris[9], b. June 13, 1865.
1407. Mary Lovilla Norris[8], m. Dr. Hurd, who d.; one child; she m. 2d, James Sawyer; he is a clerk; res. Colebrook, N. H. Child: Eva H. Hurd[9], m. Walter Drew; res. Colebrook, N. H.
1408. Sabrina Lodina Norris[8], m. Nelson J. Haines; he is a dentist; they res. in San Francisco, Cal.

BOSTON PUBLIC LIBRARY

H. N. Morris

1409. Welcome Norris[7] (711) [Taylor[6], Samuel[5], Samuel[4], Samuel[3], Moses[2], Nicholas[1]]. He was born in Sutton, Vt., Dec. 4, 1801; married, in Boston, Mass., July 10, 1828, Mary Walsh, daughter of Ephraim Harris. She was born in Boston, Mass., Feb. 23, 1809; died in Glens Falls, N. Y., in the autumn of 1877. Mr. Norris was a blacksmith, resided in Sutton, Vt., about twenty-five years, then in Boston, Mass. some nine years, where he carried on the grocery business. Then he returned to Sutton, Vt., and lived, and carried on farming, and was a mechanic. In 1850 he removed to Glens Falls, N. Y., and resided there till his death at that place, May 13, 1871. At the latter place he was a carriage manufacturer. He was a Methodist and republican.

CHILDREN.

1409a. Nancy H. Norris[8], b. Boston, Mass., Sept. 7, 1829; d. at Glens Falls, N. Y.

1409b. Josiah Henry Norris[8] (1684a), b. Boston, Mass., May 27, 1831; res. Glens Falls, N. Y.

1410. Daniel George Norris[8], b. Sutton, Vt., May 24, 1835; m. Nov. 28, 1855, Juliet, dau. of William and Eveline A. Wood, and granddau. of Elisha Briggs, of Brattleboro', Vt., where she was b. July 16, 1834. Mr. Norris res. in Sutton for fifteen years, and has res. in Glens Falls, N. Y., for forty years. No children.

1411. Eliza Ellen Norris[8], b. Sutton, Vt., March 9, 1837; m. David, son of Elijah E. and Sally (Martin) Norton, and grandson of Capt. Joseph, of Freetown, Mass. He was b. at Fort Ann, N. Y., Nov. 20, 1829; is a carriage manufacturer, and they res. Glens Falls, N. Y. Children: 1, Charles Henry Norton[9], b. Glens Falls, N. Y., July 29, 1856; d. Aug. 30, 1856. 2, Mary Emma Norton[9], b. Glens Falls, N. Y., March 16, 1861; m. May 29, 1878, Edward Reed; res. Glens Falls, N. Y. 3, Mila Cary Norton[9], b. Glens Falls, N. Y., Feb. 12, 1865; m. April 14, 1886, Robert Menjies; res. Bradford, N. Y. 4, Nellie Gertrude Norton[9], b. Glens Falls, N. Y., March 1, 1871; d. March 3, 1871.

1412. Willard Harris Norris[8] (1684i), b. Sutton, Vt., March 5, 1839; res. Glens Falls, N. Y.

1412a. George Eastman Norris[8], b. Sutton, Vt., April 20, 1842; m. Feb. 25, 1863, Anna M., dau. of Henry and Harriet Ann (Wells) Haviland; her father was son of Roger and grandson of Roger Haviland. Mrs. Norris was b. in Queensburg, N. Y. Mr. Norris enlisted May 6, 1861, for two years, in the late war, and was honorably discharged at Albany, N. Y., June 6, 1863. He served in Co. E, 22d regt., N. Y. vols. He is, in 1892, a manufacturer, and res. Berlin, Ontario, Can. Child: Fred Henry Norris[9], b. Glens Falls, N. Y., Oct. 4, 1864; m. July 15, 1889, Laura P. Jacobs; he is a collar manufacturer; res. Troy, N. Y.

1413. Mary Elizabeth Norris[8], b. Sutton, Vt., May 20, 1844; m. June 24, 1863, Aaron Ford, son of David and Emeline (Williams) Pike, and grandson of Samuel Pike. Mr. Pike was b. at Glens Falls, N. Y., July 15, 1843. He was a printer, and d. at Glens Falls, Oct. 10, 1879. Children, born in Glens Falls, N. Y.: 1, Frank Adelbert Pike[9], b. Oct. 24, 1866; m. Aug. 1, 1888, Rosella Martin; is a printer and res. at Glens Falls, N. Y. 2, Gertrude Belle Pike[9], b. April 21, 1872; res. Glens Falls, N. Y. 3, Walter David Pike[9], b. June 4, 1874; res. Glens Falls, N. Y.

1413a. Hiram Welcome Norris[8], b. Glens Falls, N. Y., Dec. 15, 1851; m. Oct. 29, 1874, Flora Maria Day, b. Glens Falls, Aug. 20, 1855; she

was dau. of Hosea and Julia Maria (Seymour) Day, and granddau. of Hosea Day, b. at Killingly, Conn., April 2, 1780, and who d. in South Granville, N. Y., April 6, 1851; Mr. Norris is a mechanic; res. Bradford, Penn. Children: 1, Nellie May Norris[9], b. Glens Falls, N. Y., July 1, 1875. 2, Welcome Hosea Norris[9], b. Bradford, Penn., May 10, 1878; d. in Liona, Penn., April 2, 1888. 3, Hiram Ernest Norris[9], b. Liona, Penn., March 5, 1888. 4, Jennie Estella Norris[9], b. Bradford, Penn., July 23, 1890.

1414. Josiah Norris[7] (712) [Taylor[6], Samuel[5], Samuel[4], Samuel[3], Moses[2], Nicholas[1]]. He was born in Sutton, Vt., Jan. 15, 1807. He married, in Boston, Mass., Sept. 10, 1837, Hannah Rust, of Wolfborough, N. H., born there July 1, 1817, daughter of Nathaniel and Lydia (Folsom) Rust. They removed to Glens Falls, N. Y., upon their marriage, where he became a lime manufacturer, and they united with the Methodist Episcopal church. He was an advocate of temperance, and in politics a republican. He died in Fort Ann, N. Y., in 1881. Mrs. Norris lives in that town. Two sons died in infancy. At different times Mr. Norris lived in Boston, Mass., Cuba, W. I., Adirondack mountains, Fairfax Court House, Va., and Swanton, Vt.

CHILDREN.

1415. William Rust Norris[8], b. Glens Falls, N. Y., Nov. 10, 1839; m. Jan. 12, 1870, Frances Elizabeth, dau. of Rev. Edward Tozier, pastor of the Baptist church in Fort Ann, N. Y. She was b. in Naples, N. Y., and d. Feb. 19, 1873. He m. 2d, Dec. 29, 1883, Margaret Josephine, dau. of John Doughty, of Washington, D. C.; she was b. in 1850, at Knightstown, Ind., and d. Feb. 11, 1892. Mr. Norris has lived in Glens Falls, N. Y., fourteen years; in the Adirondack mountains one year; at Fort Ann, N. Y., ten years; for twelve years in New York city; and has lived in Schenectady and Buffalo, N. Y., and for a time in Michigan. He has been a farmer, a cooper, a manufacturer of lime, and a manufacturer of machinery; res. Kansas City, Mo., in 1892, and is engaged in manufacturing school supplies. Children: 1, Edward Josiah Norris[9], b. Fort Ann, N. Y., July 1, 1871; d. there April 18, 1880. 2, Infant son[9], d. March 1, 1873.

1416. Susan Ellen Norris[8], b. March 22, 1841; m. July 24, 1863, Rogers A. Haviland; res. Fort Ann, N. Y. Child: Walter A. Haviland[9], b. Glens Falls, N. Y., April 24, 1864; is a manufacturer; res. Fort Ann, N. Y.

1417. Hannah Maria Norris[8], b. June 3, 1843; m. Nov. 27, 1871, Isaac I. Finch; merchant; res. Fort Ann, N. Y. Children: 1, Catherine Finch[9], b. Sept. 14, 1872. 2, Herbert Finch[9], b. Sept. 12, 1875. 3, Jennie Finch[9], b. Feb. 27, 1880.

1418. Charles J. Norris[8], b. July 29, 1845; d. Aug. 11, 1845.

1419. Martha Luella Norris[8], b. Aug. 5, 1850; d. May 2, 1854.

1420. Willard B. Norris[7] (715) [Taylor[6], Samuel[5], Samuel[4], Samuel[3], Moses[2], Nicholas[1]]. He was a resident of Henry, Ill. He married Louisa, daughter of Abraham Lyons, and died in Hennepin, Ill., Sept. 17, 1888. She died Aug. 20, 1856.

WELCOME NORRIS.

PUBLIC LIBRARY

CHILDREN.

1421. Charles Norris[8], b. Hennepin, Ill., Aug. 27, 1846; m. Jan. 14, 1869, Mary, dau. of Colman and Ann Jane (Lambert) Hailey, and granddau. of Hartwell Hailey; she was b. in Ox Bow, Putnam co., Ill., Oct. 23, 1849; Mr. Norris is a farmer and lives in Hennepin, Ill. Children: 1, Oric Norris[9], b. Feb. 17, 1870; m. Sept. 15, 1886, William Mathis; a farmer and res. in Magnolia, Ill. 2, Willard Norris[9], b. March 27, 1872: res. Ox Bow, Ill. 3, Naomi Norris[9], b. July 8, 1874; res. Ox Bow, Ill. 4, George Norris[9], b. June 11, 1877; d. June 19, 1885. 5, Isabel Norris[9], b. March 14, 1880; res. Ox Bow, Ill. 6, Evaline Norris[9], b. May 26, 1883; d. March 19, 1884.

1422. Silas W. Norris[8], b. 1848; res. Shawneetown, Ill.; m. in Bloomington, Ill., Mary Olga Bertha ——; he enlisted as a drummer-boy when 14 years of age, and served three years in Co. B, 77th regt., Ill. vols. Children (in 1891): 1, Walter S. Norris[9], æ. 10 years. 2, Charles Willard Norris[9], æ. 6 years. 3, Mary Alice Norris[9], æ. 4 years. 4, William John Henry Norris[9], æ. 2 years.

1423. Isabella Norris[8], m. Lewis Keen; res. North McGregor, Ia. Children: 1, Mary Isabel Keen[9], b. North McGregor, Ia., Aug. 14, 1864. 2, Willard Lewis Keen[9], b. March 4, 1866. 3, Louise Keen[9], b. May 23, 1868. 4, Edward Keen[9], b. Sept. 10, 1870. 5, Robert Peter Keen[9], b. Jan. 15, 1872. 6, Jay Mason Keen[9], b. Jan. 23, 1885.

1424. Alice J. Norris[8], b. in Hennepin, Ill., in 1852; m. William Samuel Bell, June 27, 1843; he is an engineer; res. 2600 Fifth ave., Rock Island, Ill. Children: 1, Ida May Bell[9], b. Sept. 18, 1873; res. Rock Island, Ill. 2, Achsah Bernice Bell[9], b. Nov. 14, 1875; res. Rock Island, Ill. 3, Charles William Bell[9], b. July 21, 1878; res. Rock Island, Ill. 4, Rose Mary Bell[9], b. Nov. 4, 1880; res. Rock Island, Ill. 5, George Barth Bell[9], b. Dec. 13, 1882; res. Rock Island, Ill. 6, Bessie Ola Bell[9], b. Aug. 16, 1885; res. Rock Island, Ill.

1425. William Taylor Norris[7] (718) [Taylor[6], Samuel[5], Samuel[4], Samuel[3], Moses[2], Nicholas[1]]. He was born in Sutton, Vt., July 29, 1823. He married, June 20, 1850, Elizabeth Folsom, daughter of Dr. Levi and Catherine (Folsom) Rugg, of Glens Falls, N. Y., born there in 1820. He was a manufacturer. He enlisted September, 1861; was a lieutenant in Co. E, 22d regt., N. Y. vols., and was killed Aug. 30, 1862, in the second battle of Bull Run. His residence was at Glens Falls, N. Y.

CHILDREN, BORN IN GLENS FALLS, N. Y.

1426. Alexander Folsom Norris[8], b. Jan. 26, 1851; sea captain; res. Mobile, Ala.

1427. Helena Elizabeth Norris[8], b. 1858; m. Jan., 1881, Stowell B. Whitney; res. 41 Maple st., Glens Falls, N. Y.

1428. Frederick Taylor Norris[8], b. 1860; lumber and salt manufacturer; res. Bay City, Mich.

1429. Martha Ann Norris[7] (719) [Taylor[6], Samuel[5], Samuel[4], Samuel[3], Moses[2], Nicholas[1]]. She was born in Sutton, Vt., Jan. 11, 1827. She married, in Glens Falls, N. Y., Oct. 20, 1842, George J. Tillotson, born Nov. 14, 1819, in Moreau, Saratoga co., N. Y., and son of

Daniel and Sally (Hamlin) Tillotson, of Connecticut originally. He is a lumberman. He lived forty-seven years in New York, and twenty-six years in Michigan. He resides in Muskegon, Mich. They are members of the Methodist Episcopal church.

CHILDREN, BORN IN GLENS FALLS, N. Y.

1430. Dallas Cadwell Tillotson[8], b. May 30, 1844; m. Jan. 10, 1866, Augusta Sisson, who d. at Glens Falls, N. Y., Dec. 27, 1874; he is an insurance agent; he m. 2d, July 11, 1878, Annette Piper; res. Muskegon, Mich. Children: 1, Gulielma S. Tillotson[9], m. Sept. 26, 1888, George M. Tower. 2, George Tillotson[9]. 3, Bessie Tillotson[9].

1431. Florence A. Tillotson[8], b. Aug. 7, 1847; m. Nov. 30, 1870, David D. Erwin; he is a lawyer and res. Muskegon, Mich.; he was b. April 26, 1847. Children: 1, Fannie Erwin[9], b. Aug. 2, 1872. 2, Edna Erwin[9], b. Oct. 8, 1877. 3, Helen Erwin[9], b. Feb. 9, 1880; d. July 11, 1880. 4, Douglass Erwin[9], b. April 6, 1889.

1432. Fannie E. Tillotson[8], b. July 19, 1851; m. Nov. 1, 1871, Edgar Montgomery; he is a merchant and res. in Muskegon, Mich. Children: 1, Dallas Montgomery[9], b. 1874; d. May, 1874. 2, George Montgomery[9], b. Sept. 22, 1876. 3, Florence Montgomery[9], b. Aug. 28, 1880.

1433. Besea Tillotson[8], b. Oct. 21, 1855; d. in Albion, Mich., Sept. 8, 1857.

1434. Benjamin Randall Norris[7] (721) [Josiah[6], Samuel[5], Samuel[4], Samuel[3], Moses[2], Nicholas[1]]. He was born in Corinth, Vt., Jan. 5, 1810. He went to Hanover, N. H., when a child, with his parents. He married, in Hanover, Feb. 2, 1831, Pamelia, daughter of Nathan and Beulah (Wilmarth) Stark, of Hanover, and a connection of Gen. John Stark of Revolutionary fame. She was born June 2, 1811, in Hanover, and died Nov. 15, 1888, in Dorchester, N. H., with her daughter, Mrs. Harriet Maria (Norris) Colburn. In 1835 Mr. Norris removed to Dorchester, and settled on Norris Hill, and was a farmer all his life. He was postmaster for eleven years, selectman for many years, and was a prominent democratic leader. He was a strong man, and looked up to by his townsmen. He was a deacon in the Freewill Baptist church at the time of his death, Nov. 2, 1882. He died suddenly of heart disease. Mrs. Norris was also a member of the church for about fifty-eight years. She was even in her temperament, and was a fine Christian woman. She was gifted in her religious utterances, and her life was beautiful to its close. For two years she was almost entirely helpless.

CHILDREN.

1435. John Adams Norris[8] (1685), b. Hanover, N. H., May 31, 1833; lives in Dorchester, N. H.

1436. Ira Brown Norris[8], b. Dorchester, N. H., July 29, 1835; m. Dec. 22, 1862, Caroline, dau. of Joseph and Mary (Peaslee) Leavitt, of Dorchester, N. H.; she was b. March, 1838, in Dorchester; he is a farmer; he has been very prominent in his town; he has been selectman some twelve years; was representative two years, in 1875 and '76; he was postmaster, and resigned at that time, when Mrs. Norris was appointed in his place, and held the office in

PUBLIC LIBRARY

A. C. Norris

1889. He is a democrat in politics; they are members of the Freewill Baptist church. They have no children, yet their home is the "Home for Little Wanderers." In 1889 he had four homeless children, whom he and his wife cared for; one of them is a cripple, who for twenty-four years has been the recipient of their Christian charity.

1437. Harriet Maria Norris[8], b. Dorchester, N. H., Jan. 27, 1839; m. Nov. 24, 1861, Edward Colburn, of Dorchester; he was son of Lemuel and Sally (Waldron) Colburn; he was b. in Dorchester, Dec. 23, 1838; he was a farmer. He enlisted in Co. H, 11th N. H. vols., commanded by Col. Walter Harriman; was in the first battle of Fredericksburg, Va., Dec. 13, 1862, and escaped unscathed. He d. Feb. 24, 1863, of fever, at Newport News, Va., after a week's sickness. He was brought to Dorchester, and buried in the cemetery at the center of the town. When he left for the war Mrs. Colburn went to the home of her parents at Dorchester Centre, where she res. in 1889; no children. Mrs. Colburn has adopted a little girl from the "Little Wanderers' Home," in Boston, who has been with her since her seventh year. Name: Nellie Collins.

1438. Myra Jane Norris[8], b. Dorchester, N. H., Jan. 1, 1841; m. about 1868, Lewis Wesley Aldrich, of Westmoreland, N. H., b. July, 1841, in that town; farmer; res. East Westmoreland, N. H. Children, born in East Westmoreland: 1, Benjamin Oscar Aldrich[9], b. Sept. 28, 1870; is in a drug store, Keene, N. H. 2, Estella Grace Aldrich[9], b. Oct. 30, 1872; at home.

1439. David Preston Norris[8], b. Dorchester, N. H., Oct. 30, 1844; res. Lawrence, Mass.; was an overseer in the Pacific corporation, and was about the only republican found in this Norris family. Was prominent in Masonic circles; he m. Emma Wood, of Hartland, Vt.; no children. He d. in 1891.

1440. Elvira Norris[8], b. Dorchester, N. H., July 16, 1847; m. in Worcester, Mass., May 31, 1869, Henry Herbert Woodward, b. Duxbury, Mass., June 24, 1845; he is a commercial traveler, and lives in Dorchester, N. H. Children, born in Dorchester, N. H.: 1, Jessie Elvira Woodward[9], b. March 13, 1870; at home. 2, Fred Arnold Woodward[9], b. Dec. 8, 1872. 3, Nettie Maria Woodward[9], b. Sept. 30, 1876. 4, Don Herbert Woodward[9], b. June 15, 1881. 5, Infant son[9], b. June 7, 1889.

1441. Abbie Ann Norris[8], b. Nov. 2, 1854; m. about 1870, Henry H. Bailey, of Glover, Vt.; res. Canaan, N. H. Children, born in Dorchester, N. H., except the first: 1, Harry Bailey[9], b. Barton, Vt., July 21, 1872. 2, Charles Dantes Bailey[9], b. April 2, 1874. 3, John Bailey[9], b. July 4, 1875. 4, Maud Ann Bailey[9], b. Nov. 2, 1879. 5, Mabel Bailey[9], b. Nov. 27, 1881. 6, Winnie Bailey[9], b. Nov. 10, 1883.

1441a. Herbert Francis Norris[7] (291–1) [Israel Francis[6], Francis[5], Israel[4], John[3], Moses[2], Nicholas[1]]. He was born in Epping, N. H., July 29, 1849. He was educated in manual labor on his father's farm, and attended the district school, the academy at Raymond, N. H., and graduated, in 1872, from the college preparatory course at the New Hampshire Conference seminary at Tilton, N. H. He ranked high as a scholar, and as a debater in the societies. A severe illness prevented his taking a collegiate course. He was a teacher in several places, and was principal of the academy at Canaan, N. H. He commenced the study of law at Concord, N. H., in December,

1873, and was admitted to the bar in October, 1876, and commenced the practice of law in Concord, with W. T. Norris, of Danbury, N. H., a distant relative, as partner. Mr. Norris is a democrat in politics and has filled many prominent positions. He was secretary of the democratic state committee, a member of the New Hampshire house of representatives in 1877, and a member of the judiciary committee. He was re-elected in 1878, and was the democratic candidate for speaker in the latter year, and won a high reputation as a speaker and leader. His mental resources are large, with perfect self-control, and he is seldom taken by surprise by his political opponents. He received the democratic nomination for congress in 1878, being the youngest nominee for that position since the nomination of Franklin Pierce. Mr. Norris was then less than thirty years of age. He made an active canvass of the district, but failed of an election, although he ran ahead of his ticket.

He removed from Concord to Manchester, and became the senior member of the law firm of Norris & Foster. He always had a fondness for newspaper work and did considerable when studying his profession. He did more work in this line in Manchester, as a special writer, and finally joined the staff of the *Manchester Union* as leading editorial writer, a position which he held till June 1, 1891, when he became editor of a strong republican journal, the *Boston Daily News*, in Boston, Mass., which position he holds when this article is printed, in 1892. He married, May 29, 1878, Belle E. Mowers, born June 17, 1854. He resides in Boston, Mass.

CHILD.

1441b. Robert Norris[8], b. April 17, 1882.

1442. Joseph Heath Norris[7] (736) [Gould[6], James[5], James[4], Moses, Jr.[3], Moses[2], Nicholas[1]]. He was born in Washington, Vt., June, 1826. He married, March 10, 1850, Julia Elma Guild, born May 18, 1827, at Mansfield, Vt. She now resides in Corinth, Vt. Mr. Norris was a farmer and lived at different times in West Fairlee, Vt., Newbury, Vershire, and in Corinth, Vt., where he died Sept. 19, 1882.

CHILDREN, BORN IN CORINTH, VT., EXCEPT THE ELDEST.

1443. Lester Carroll Norris[8], b. Vershire, Vt.; d. Corinth, Vt.
1444. Amos LeRoy Norris[8], d. Corinth, Vt.
1445. Tenney LeVille Norris[8], d. Corinth, Vt.
1446. Plumley Gould Norris[8], m. April 2, 1876, Anna Roberts; farmer; res. Vershire, Vt.
1447. Perley Ellsworth Norris[8], m. Jan., 1885, Maria Rowell; farmer; res. Bradford, Vt.
1448. John Allen Tenney Norris[8], farmer; res. Corinth, Vt.

1448a. Erasmus Addison Norris[7] (760) [Thomas Folsom[6], John[5], James[4], Moses, Jr.[3], Moses[2], Nicholas[1]]. He was born in Boston, Mass., in 1821. He resided in Somerville, Boston, East Cambridge, and Charlestown, Mass. He married Caroline Elizabeth Bird, of

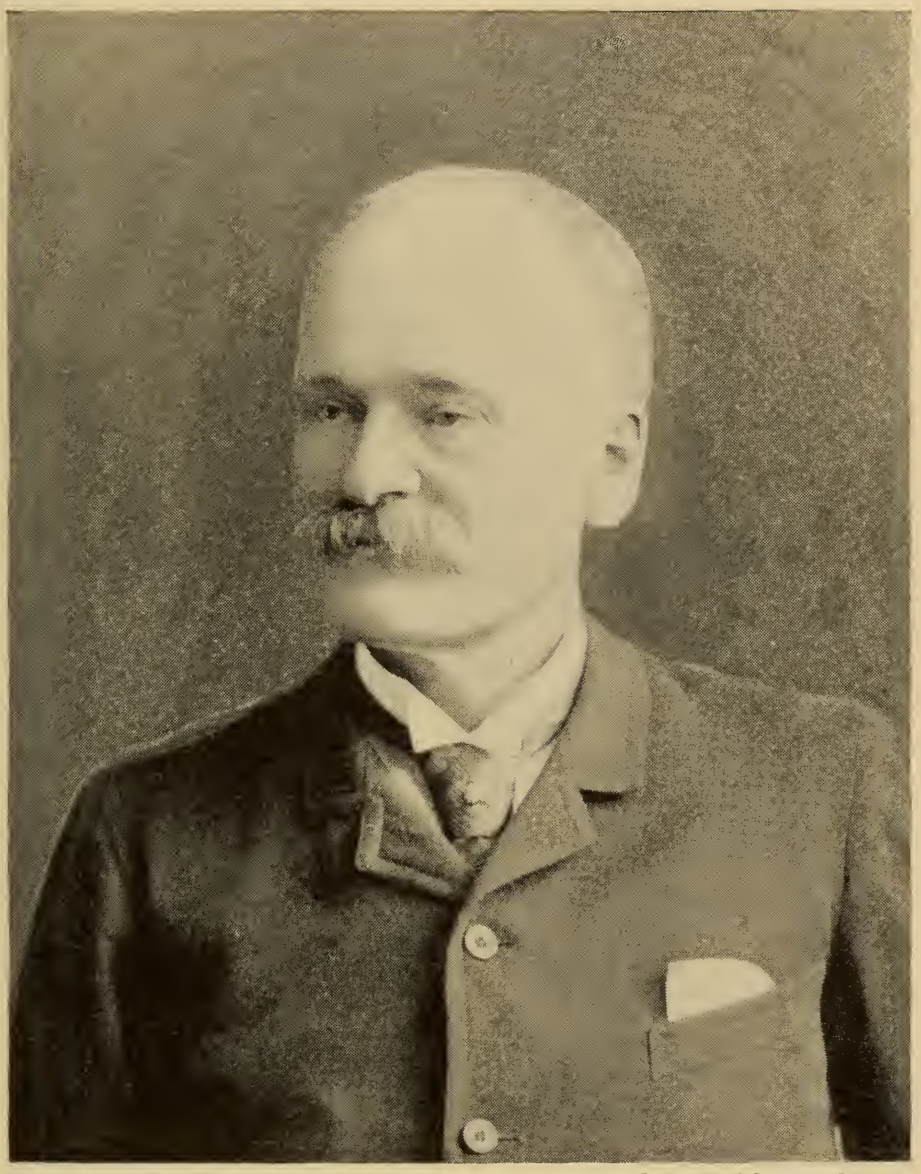

LUX CO., ENGRAVERS & PRINTERS, BOSTON

GEORGE W. NORRIS.

Engraved and Printed by Lux Eng. Co., Boston Mass.

BOSTON PUBLIC LIBRARY

CAROLINE T. NORRIS.

Natick, Mass., born 1817, died Jan. 2, 1890. After the death of his father, Mr. Norris was editor of the *Boston Olive Branch*, then of the *Freeman's Advocate*, and of various other publications.

CHILDREN.

1448b. Thomas Folsom Norris[8], b. East Cambridge, Mass., Sept. 11, 1846; is an Orthodox Congregational clergyman; res. Westport, Mass. He m. Alice Eaton and has five children.

1448c. Wilfred Addison Norris[8], b. Sept. 11, 1848, in East Cambridge, Mass.; architect, in Boston, Mass.; res. Coolidge Hill st., East Watertown, Mass. He m. Jennie B., dau. of Cyrus Decatur, of Chelsea, April 25, 1888; she was b. in Lynn, Mass., Feb. 10, 1863. Child: Wilfred Bancroft Norris[9], b. Chelsea, Mass., Aug. 25, 1889.

1448d. Caroline Elizabeth Norris[8]; single; res. Coolidge Hill st., East Watertown, Mass.

1448e. Erasmus Addison Norris[8], b. Somerville, Mass., July 5, 1855; is in oil business, 50 Maverick st., Boston, Mass.; res. Chelsea, Mass. He m. July 7, 1878, Isabelle Brown, of Chelsea, Mass.; she was dau. of William J. and Agnes (McLean) Brown; she was b. Jan. 14, 1859. Children: Mary Norris[9], Helen Norris[9], Eva Norris[9].

1448f. Isabelle May Norris[8], b. May 14, 1856; m. Charles Burke, a bookkeeper; res. Chelsea, Mass.; no children.

1448g. Caroline Elizabeth Norris[8], b. Nov. 25, 1857; d. Dec. 14, 1887.

1448h. Helen Irene Norris[8], b. Dec. 9, 1859.

1448i. Eva Agnes Norris[8], b. Dec. 17, 1861.

1449. George Washington Norris[7] (766) [John[6], John[5], James[4], Moses, Jr.[3], Moses[2], Nicholas[1]]. He was born in Plymouth, N. H., Sept. 18, 1830. He married, Dec. 2, 1852, his cousin, Caroline Train Norris, daughter of Rev. Thomas Folsom Norris. She was born in Cambridge, Mass., Oct., 18, 1830, and has been an editor, author, and artist. In 1892 she is one of the efficient managers of the business left by her husband. Mr. Norris was founder of the extensive business in pianos and diamonds, in 1852, which is now carried on by his sons at 110 Court street, Boston, Mass. This business he managed until his death at Brookline, Mass., where he resided, Aug. 18, 1887. Mrs. Norris is still living in Boston, Mass. (See No. 760f.)

CHILDREN.

1450. Georgiana Caroline Norris[8], b. Watertown, Mass., Oct. 13, 1853; d. there Sept. 13, 1854, æ. 11 mos.

1451. Lucian Winslow Norris[8], b. Somerville, Mass., Jan. 19, 1855; he is the senior member of the present Norris Piano and Diamond Co., of Boston, Mass.; he is an active member of the firm and is also an excellent musician; he m. Feb. 8, 1882, Effie Louise, dau. of Hubbard and Susan (Douglas) Osgood, of Cambridge, Mass.; res. Chelsea, Mass. Children: 1, Ruth Caroline Norris[9], b. Chelsea, Mass., March 23, 1886. 2, Lulu Whitcomb Norris[9], b. Everett, Mass., March 18, 1888. 3, Elmer Osgood Norris[9], b. March, 1890.

1452. Alvah Maximilian Norris[8], b. Somerville, Mass., Aug. 16, 1857; he is a member of the Norris Piano and Diamond Co., of Boston, Mass.; he is active in business, and an expert in the diamond trade, and in estimating their value; he m. March 29, 1879,

Fannie Putnam, dau. of Guy Head, of Boston, Mass.; she d. Sept. 20, 1880, æ. 18 years; he m. 2d, Jan. 1, 1884, Lillian E., dau. of Ezekiel and Susan (Poole) Messenger, of Brookline, Mass.; res. Brookline, Mass. Children: 1, Thomas F. Norris[9], b. Winthrop, Mass., July 26, 1886. 2, Fannie Head Norris[9], b. Brookline, Mass., Jan. 14, 1888. 3, Alvah Maximilian Norris[9], b. Brookline, Mass., Oct. 22, 1889.

1453. Thomas F. Norris[8], b. Somerville, Mass., July 2, 1859; d. there July 3, 1859.

1454. Elmer Ellsworth Norris[8], b. Somerville, Mass., Sept. 25, 1860; m. April 20, 1888, Abbie Elizabeth Whitmore, dau. of Stephen W., Jr., and Esther Stanwood (Noyes) Whitmore, of Salem, Mass.; Mr. Norris is a member of the Norris Piano and Diamond Co., of Boston, Mass., and is the successful manager of the musical department.

1455. Rosamond Thedora Norris[8], b. Somerville, Mass., Jan. 27, 1862; she gave much attention to the studies of music and art, and is an excellent musician and vocalist; she m. Feb. 20, 1892, George Henry Hartshorn, of Boston, Mass.; he is son of David H. Hartshorn, of Deering, N. H., and was b. Oct. 25, 1853; he is in a furnishing goods establishment; res. Boston, Mass.

1455a. William Henry Norris[7] (770) [John[6], John[5], James[4], Moses[3], Moses[2], Nicholas[1]]. He was born Sept. 24, 1838, in Rumney, N. H. Moved to Groton with his parents in 1859, when six months old and lived on a farm till 21; removed to Boston, Mass., and lived there till October, 1861, when he enlisted, Oct. 29, 1861, in Co. C., 32d regt., Mass. vols., for three years, and served his time in the field and re-enlisted for three years, and was discharged after the close of the war, July 17, 1865. He served in the Army of the Potomac, and participated in all the battles of that regiment. On his return he resided in Rumney, N. H., and later went to Boston, Mass., and since then has been in the insurance business till the present. He is a republican in politics, and a member of the Methodist Episcopal church since twenty years of age, and since 1877 has been treasurer of the Hyde Park, Mass., Methodist Episcopal church, and is high in the Masonic order, being a knight templar. He married, October, 1861, Calista M., daughter of Ebenezer Jeffers, of Rumney, N. H.

CHILDREN.

1455b. Wilhelmina Calista Norris[8], b. Rumney, N. H., Oct. 29, 1864; d. Oct. 12, 1890.

1455c. Clarence George Norris[8], b. Chelsea, Mass., April 2, 1867; he res. Louisville, Ky.; civil engineer; graduated at Massachusetts Institute of Technology in May, 1890.

1455d. Harry Adams Norris[8], b. Chelsea, Mass., Dec. 23, 1868; educated at Hyde Park, Mass., and at Bryant & Stratton's Commercial College, Boston, Mass., and is in the insurance business with his father at 25 Congress st., Boston, Mass.

1456. Esther Norris[7] (781) [Theophilus[6], John[5], James[4], Moses, Jr.[3], Moses[2], Nicholas[1]]. She was born July 1, 1831, in Boston, Mass.; married, Jan. 1, 1851, Andrew Jackson Vaughan, of Portland, Me., born there Sept. 12, 1828. She lived in Boston until her thirty-

BOSTON PUBLIC LIBRARY

WILLIAM HENRY NORRIS.

MRS. CALISTA M. NORRIS.

HARRY ADAMS NORRIS.

CLARENCE GEORGE NORRIS.

WILHELMINA CALISTA NORRIS.

fourth year, then in Ohio for four years, and then lived in Providence, R. I., till her death, Dec. 20, 1891. Mr. Vaughan is in the brass foundry business. He is a republican and a Baptist.

CHILDREN.

1457. Louis Bertrand Vaughan[8], b. Boston, Mass., Aug. 22, 1858; is a civil engineer; res. Denver, Col.; he m. Sept. 20, 1882, Ida Etta, dau. of Charles Hall; she was b. Providence, R. I., Nov. 16, 1855; she is a fine musician and organist; is a member of the Baptist church; he is an Episcopalian.

1458. Frank Leslie Vaughan[8], b. Boston, Mass., May 4, 1861; m. Sept. 21, 1885, Mrs. Minnie Fay (Hedley) Hall, widow of Edward Hall, of Danielsville, R. I.; she was b. in Providence, R. I., March 12, 1862; she is quite a noted musician; she and her husband are members of the Pilgrim Congregational church in Providence; he is chief clerk of the Providence Steam Engine Co., and res. Providence, R. I.

1459. Helen Norris[7] (788) [Theophilus[6], John[5], James[4], Moses, Jr.[3], Moses[2], Nicholas[1]]. She was born in Boston, Mass., Dec. 20, 1845. She married, April 17, 1865, Albert Osborn, son of Albert and Susan (Snell) Packard, of Easton, Bristol co., Mass., born there March 2, 1844. She has resided in Easton and Sharon, Mass. She now (1890) resides in Taunton, Mass. He is a provision dealer.

CHILDREN.

1460. Helen Annabel Packard[8], b. Sharon, Norfolk co., Mass., Feb. 23, 1856; res. Taunton, Bristol co., Mass.

1461. Albert Norris Packard[8], b. Sharon, Norfolk co., Mass., Nov. 15, 1869; clerk; res. Taunton, Bristol co., Mass.

1462. Clifton Freeman Packard[8], b. Taunton, Bristol co., Mass., Sept. 18, 1873; res. Taunton, Mass.

1463. Lydia Marion Packard[8], b. Taunton, Bristol co., Mass., Aug. 30, 1876; at home.

1464. Roger Heber Packard[8], b. Taunton, Bristol co., Mass., Aug. 19, 1881; at home.

1465. Esther Huldah Packard[8], b. Taunton, Bristol co., Mass., March 10, 1888; d. March 10, 1888.

1466. George Moses Norris[7] (810) [Moses[6], Moses[5], Samuel[4], Nicholas[3], Moses[2], Nicholas[1]]. He was born in Charlestown, Mass., Sept. 4, 1841. He married, Aug. 22, 1866, Lucy Ann, daughter of John Coates and Sarah (Mason) Sanderson, of Lynn, Mass. She was born July 4, 1841, in that city. Mr. Norris removed to Lynn about 1853, and was there educated in the public schools, and graduated at Comer's Mercantile College in Boston, Mass. He is a salesman in the leather and morocco trade for Peter Sims & Sons, 89 High street, Boston, Mass. He resides at 398 Summer street, Lynn, Mass.

CHILDREN, BORN IN LYNN, MASS.

1467. Bertha Ellen Norris[8], b. Dec. 23, 1870; at home.

1468. Fred Lincoln Norris[8], b. Oct. 25, 1872; at home.

1469. Charles William Norris[7] (812) [Moses[6], Moses[5], Samuel[4], Nicholas[3], Moses[2], Nicholas[1]]. He was born in Charlestown, Mass., Jan. 21, 1847. He removed to Lynn, Mass., about 1853, and was educated in the public schools of Lynn and a business college where he graduated. He lost a hand by the premature discharge of a cannon, in honor of the surrender of General Lee, in 1865. He is manager in a hardware store at 53 Monroe street, Lynn, Mass. He is a republican and a Universalist. He married, Dec. 8, 1870, Julia, daughter of Augustus P. Smith, of Lynn, Mass. She was born in Lynn, Mass., Dec. 27, 1849.

CHILDREN.

1470. William George Norris[8], b. Lynn, Mass., April 26, 1872.
1470a. Henry Lovering Norris[8], b. Lynn, Mass., July 11, 1880.

1471. John Oscar Norris[7] (377–1) [Alfred M.[6], Ezekiel[5], Joseph, Jr.[4], Joseph[3], Moses[2], Nicholas[1]]. He was born in Chester, N. H., Nov. 22, 1843, where his parents resided, and when four years old went with them to Fremont, N. H., where they lived about six years, and then removed to Methuen, Mass. At sixteen he went to the academy at Atkinson, to prepare for college, and later entered the scientific department at Dartmouth college, and graduated from it in 1866. In September of that year he was elected master of the Adams grammar school, Quincy, Mass. He resigned in the following April, and in May, 1867, went to Ashland, Mass., to organize the town high school. In 1868 he left that place, and became usher of the Brimmer school, Boston, Mass. He became sub-master of the English high school of that city in 1870, and in 1878 was made master of the East Boston high school. In 1885 he was made head master of the Charlestown high school, of Boston, which position he holds in 1892.

He served as chairman of the school committee of Melrose, Mass., for some years, and in 1892 is secretary of the New England Conference of Educational Workers, and vice-president of the Massachusetts Teachers' Association, and of the American Institute of Instruction, and has made numerous addresses before these and other associations. He is a member of the Unitarian Club, of Boston, an early president of the Unitarian Sunday School Union, of Boston, and for some years a director of the Sunday School Society. For ten years superintendent of the Unitarian Sunday school in Melrose, and for twenty-two years was a member of the quartette choir of the Unitarian church of Melrose. He has been active in musical, literary, social, and educational matters in Melrose, Mass. He takes delight in his chosen profession as a teacher, and would exchange it for no other. He resides in Melrose, Mass.*

---

* See family record, page 49, No. 377–1. The information from which this sketch was prepared came while the work was in press, and too late to be inserted in the usual order.

J. S. Morris.

PUBLIC LIBRARY

1472. Eleanor B. Norris[7] (925) [Joseph Blake[6], Maj. William[5], Josiah[4], James[3], Moses[2], Nicholas[1]]. She was born in Deerfield, N. H., Sept. 14, 1810. She married, Feb. 1, 1831, William H. H. Knowlton. He lived in Northwood, N. H., and was born Jan. 9, 1808. She resided in Deerfield, N. H., and died there Jan. 2, 1891, and is there buried.

CHILDREN, BORN IN NORTHWOOD, N. H.

1473. Blake Norris Knowlton[8], b. June 29, 1831; res. Northwood, N. H.; d. Aug. 7, 1863, when a young man; he m. March 16, 1863, Emma J. Peasley.

1474. Martha Ann Knowlton[8], b. Feb. 25, 1833; m. Feb. 17, 1858, James M. P. Bachelder; res. Lowell st., Manchester, N. H.; he was born in Northwood, N. H.; canvasser. Children: 1, Viella Bachelder[9], b. Aug. 4, 1859; m. Alvin George Wheeler Aug. 30, 1889; res. on the Maj. William Norris farm in Nottingham, N. H.; no children. 2, Ray Bachelder[9], b. Oct. 30, 1861; d. Nov. 27, 1866, when a few years of age. 3, Blanche L. Bachelder[9], b. Aug. 4, 1871; res. Manchester, N. H. 4, Barton P. Bachelder[9], b. March 31, 1874; res. Manchester, N. H.

1475. Susan F. Knowlton[8], b. Jan. 23, 1836; m. June 15, 1859, Dr. Nelson P. Clark, of New Boston, N. H. Children: 1, Mary Wyatt Clark[9], b. June 13, 1860; d. June 17, 1860. 2, Mary Wyatt Clark[9], b. Aug. 22, 1862; d. Jan. 17, 1869. 3, Ellen Delia Clark[9], b. New Boston, N. H., Aug. 20. 1869.

1476. Daniel Tilton Norris[7] (926) [Joseph Blake[6], Maj. William[5], Josiah[4], James[3], Moses[2], Nicholas[1]). He was born in Deerfield, N. H., Dec. 27, 1811. He married, Oct. 6, 1835, Maria Sleeper, of Brentwood, N. H. He was a hotel-keeper in Manchester, Exeter, Washington, D. C., and Richmond, Va. He resided in Richmond, Va., at the time of his death, March 27, 1867, aged 56 years. She died January, 1889.

CHILDREN.

1477. Mary Elizabeth Norris[8], b. Jan. 23, 1837; m. Robert Emerson, of Manchester, N. H.; res. in Marshall, Mich., several years, and in Washington, D. C., in 1890; no children.

1478. Joseph B. Norris[8], b. Jan. 21, 1839; drowned in Manchester, N. H., June 28, 1858, æ. 19 years.

1479. Ellen Maria Norris[8], b. Oct. 13, 1841; m. William Blake, of Raymond, N. H.; she res. Washington, D. C. Child: William F. Blake[9], m. —— Colcord; res. Mich.

1480. William F. Norris[8], b. Aug. 10, 1844; single; d. Dec. 2, 1882, æ. 38 yrs. 4 mos.; clerk in a hotel.

1481. Clara A. Norris[8], b. Oct. 10, 1847; m. Harry McLean, of Washington, D. C., and res. there; he is in the government employ; four children.

1482. Charles G. Norris[8], b. April 8, 1852; m. and res. Marshall, Mich.; is hotel-keeper; one child.

1483. William Norris[7] (927) [Joseph Blake[6], Maj. William[5], Josiah[4], James[3], Moses[2], Nicholas[1]]. He was born in Deerfield, N. H., Sept. 20, 1813. He married, Nov. 10, 1835, Sally Stearns Freese, daughter of Judge Dudley Freese, of Deerfield, N. H. She was born

Aug. 7, 1812. He was a livery-keeper and resided in Lowell, Mass. He died in Deerfield, N. H., Oct. 17, 1841. She married, 2d, George Washington Norris, his brother, and died May 24, 1875.

CHILDREN, BORN IN LOWELL, MASS.

1484. William Freese Norris[8], b. Nov. 13, 1836; d. Feb. 14, 1838.
1485. William Norris[8], b. Sept. 27, 1838; m. Juliette G. Fay, Jan. 25, 1866; res. Tenafly, N. J.; he is a broker in New York city. Children: 1, William Fay Norris[9], b. July 4, 1867; clerk in New York city; single. 2, Delia Fay Norris[9], b. April 1, 1869; at home; graduated at Vassar College in 1889.
1486. Joseph Dudley Norris[8], b. March 6, 1841; d. Dec. 24, 1841.

1487. George Washington Norris[7] (930) [Joseph Blake[6], Maj. William[5], Josiah[4], James[3], Moses[2], Nicholas[1]]. He was born in Deerfield, N. H., Aug. 9, 1819. He married, Aug. 3, 1842, Mrs. Sally Stearns (Freese) Norris, widow of his brother, William Norris. She was born Aug. 7, 1812, and died in Lowell, Mass., May 24, 1875. Mr. Norris remained on the homestead farm in Deerfield, N. H., until his eighteenth year, when he removed to Lowell, Mass., and for fifty-two years has been engaged in the livery business in the same locality. He was in the Lowell city government for four years, was councilman in 1861–62, and alderman in 1864–65. He is an attendant of the First Baptist church. He resides in Lowell, Mass.

CHILDREN, BORN IN LOWELL, MASS.

1488. George Franklin Norris[8], b. Jan. 18, 1844; d. Feb. 19, 1844.
1489. Sarah Marietta Norris[8], b. April 10, 1846; m. Edward Reader; he is a wool-merchant; res. Malden, Mass. Child, born in Lowell, Mass.: Carrie Stearns Reader[9], res. Malden, Mass.
1490. George D. Norris[8], b. 1850; d.
1491. Clara Georgianna Norris[8], b. June 23, 1852; res. Lowell, Mass.
1492. Child[8], d. in infancy.
1493. Celia Adele Norris[8], b. May 23, 1856; m. Feb. 24, 1892, Henry Llewellyn Tibbetts; res. Lowell, Mass.

1494. Lawrence Brown Norris[7] (931) [Joseph Blake[6], Maj. William[5], Josiah[4], James[3], Moses[2], Nicholas[1]]. He was born in Deerfield, N. H., Aug. 18, 1821. He married, Nov. 23, 1843, Adeline, daughter of Reuben Butterfield, of Lowell, Mass. She died April 21, 1845, in Lowell. He married, 2d, Oct. 20, 1846, Mrs. Mary (Whittemore) Richardson, of Chester, N. H. She resides at Crescent Beach, Mass., near Lynn, Mass. He was a hotel-keeper and a livery-keeper, and the last part was engaged in manufacturing boxes in Woburn, Mass. He resided in Woburn, and died Feb. 18, 1883, aged 62 yrs. 6 mos.

CHILD, BORN IN LOWELL, MASS.

1495. Adeline Butterfield Norris[8], b. March 21, 1845; m. June 17, 1866, Otis Winn, of Woburn, Mass., who was b. June 17, 1844; he d. Jan. 23, 1868, and she m. 2d, March 22, 1871, Lemuel Barker; res. Malden, Mass.; b. Laconia, N. H., June 11, 1835; is in Custom House in Boston, Mass. Child: Mabel Maria Winn[9], b. Woburn, Mass., Nov. 2, 1867; res. Malden, Mass.

BOSTON PUBLIC LIBRARY

George W Norris

1496. Abbott Norris[7] (959) [William[6], Maj. William[5], Josiah[4], James[3], Moses[2], Nicholas[1]]. He was born in Nottingham, N. H., Sept. 8, 1835. He was commissioner of Rockingham county in 1868. He resided in his native town forty-one years, until 1869, and then went into trade at Raymond. He was in the grocery business in Lake Charles, La., and Galveston, Tex., from 1871 to 1873, and then settled in North Hampton, N. H., until 1886, and for four years has been a resident, of Hampton, N. H. He is a merchant and insurance agent. He married, Dec. 3, 1860, Caroline Hoague, daughter of Joseph and Sarah (Batchelder) Hoague, of Deerfield, and granddaughter of Benjamin and Betsey (Nevins) Hoague, of that town, and great-granddaughter of Isaac Hoague, who was born in Seabrook, N. H., and lived in Pittsfield, and died in Canterbury, N. H., and his wife, Sarah (Langley) Hoague. Mrs. Norris was born in Deerfield, N. H., April 27, 1841, and died in Hampton, N. H., Jan. 25, 1890.

CHILDREN, BORN IN NOTTINGHAM, N. H.

1497. Elizabeth Butler Norris[8], b. Feb. 21, 1864; teacher; res. Hampton, N. H.
1498. William Henry Norris[8], b. April 10, 1868; clerk; res. Boston, Mass.

1499. Trueworthy Norris[7] (963) (True[6], Moses[5], Moses[4], James[3], Moses[2], Nicholas[1]]. He was born in Pittsfield, N. H., Jan. 12, 1819. He married, Feb. 11, 1840, Mary Jane, daughter of Nicholas and Betsey (True) Brown, of Pittsfield. She and her parents were once of Chichester, but natives of Seabrook, N. H. Mr. Norris resided in Windham, in 1861 and '62. He became a member of the Rhode Island Heavy Artillery, and died in the service at Newbern, N. C., April 29, 1863. Mrs. Norris was born in Seabrook, N. H., April 17, 1818, and resided, in 1890, with her son at Fells, Malden, Mass.

CHILDREN.

1500. George Washington Norris[8] (1689), b. Pittsfield, N. H., March 13, 1841; lawyer; office, 209 Washington st., Boston, Mass.; res. in Woburn, Mass.
1501. Brackett Livingstone Norris[8], b. Pittsfield, N. H., Aug. 14, 1843; he left home in 1859, and has never since been heard from.
1502. Franklin Pierce Norris[8], b. Manchester, N. H., March 31, 1845; served nine months in a Massachusetts regiment in the late war, in 1862; was clerk of the Moline Lumber Co., located at Moline, Fla.; then became a resident of Epsom, N. H.; afterward studied law with Hon. Mason W. Tappan; was admitted to the New Hampshire bar, and d. in Concord, N. H., May 7, 1884, and is buried in Pittsfield, N. H.
1503. Olive Jane Norris[8], b. Pittsfield, N. H., May 17, 1850: m. July 26, 1868, Samuel Walcott, a merchant in Boston; res. Somerville, Mass. He was b. in Pepperell, N. H., and is deceased. She d. Aug. 20, 1870, and is interred at Natick, Mass.; no children.
1504. Trueworthy Norris, Jr.[8], b. Amesbury, Mass., Nov. 2, 1854, m. July 4, 1874, Susan A. Shelburne, of Pittsfield, N. H.; res. Fells, Malden, Mass. Children: 1, Arthur D. Norris[9], b. April 25, 1875; d. Oct. 31, 1882. 2, Walter A. T. Norris[9], b. March 2, 1877. 3,

Mary Rose Norris[9], b. Sept. 17, 1878. 4, Susie Eva Norris[9], b. Feb. 17, 1883. 5, Harry Norris[9], b. June 9, 1888.

1505. Mary Addie Norris[8], b. Amesbury, Mass., May 9, 1859; d. Oct. 2, 1870, and is buried in Pittsfield, N. H.

1506. Moses A. Norris[8], b. at the Abbott farm, in "the Range," in Windham, N. H., June 9, 1862; m. June 26, 1884, Nanny Baird, of Curwensville, Clearfield co., Penn., where they now res.; she was b. May 3, 1859. Children, born in Curwensville, Penn.: 1, Susan M. Norris[9], b. Sept. 8, 1885. 2, A. Kate Norris[9], b. March 27, 1888.

1507. Arthur Fitzroy Livingston Norris[7] (964) [True[6], Moses[5], Moses[4], James[3], Moses[2], Nicholas[1]]. He was born in Pittsfield, N. H., March 17, 1821. Graduated at Dartmouth College in 1845. Was a lawyer and resided in Pittsfield for thirty years, but practiced his profession at different periods, and lived in Manchester, N. H., Lowell, Lynn, Woburn, and Boston, Mass. The last years of his life he had an office in Concord, N. H., which city was his residence. He married, May 25, 1846, Olive Willard, daughter of John Wallace, of Dover, N. H. He died Nov. 1, 1889.

CHILDREN.

1508. Arthur Fitzroy Norris[8], b. Manchester, N. H., March 4, 1847; m. Dec. 22, 1871, Lucy C. Nute, who died; he m. 2d, Jan. 20, 1885, Mary E. Blair, of St. John, N. B. He d. Feb. 29, 1892, in Boston, Mass., where he resided.

1509. True Livingston Norris[8], b. Manchester, N. H., May 4, 1848; fitted for Harvard College but, the month he was to enter, enlisted in Co. K, 5th Mass. vols., in 1863, and served until the close of the Rebellion. Practiced law in Boston, and Washington, D. C., for fifteen years and then entered the ranks of the newspaper profession, and is editor of the *Portsmouth Daily Evening Times;* he m. May 20, 1890, Lillian G., dau. of Albert S. Hurst, of Eliot, Me.; res. 97 State st., Portsmouth.

1510. John McDonough Norris[8], b. Pittsfield, N. H., Feb. 3, 1850; m. July 6, 1871, Annie Riley; res. Boston, Mass.

1511. Fannie Darling Norris[8], b. Pittsfield, N. H., Feb. 4, 1852; m. Dec. 7, 1878, Horace Wallace Cutting; res. New York city.

1512. Alice Alfreda Norris[8], b. Lowell, Mass., Feb. 25, 1854; trader; res. Boston, Mass.; single.

1513. Mary Olive Norris[8], b. Lowell, Mass., Aug. 1, 1857; m. George W. Smith; trader; res. Dover, N. H.

1514. Thomas Gordon Norris[8], b. Lowell, Mass., Aug. 20, 1859; m. Nov. 1, 1882, Mary A. Jones; res. Concord, N. H.

1515. Lois Wallace Norris[8], b. Lowell, Mass., Aug. 20, 1861; m. Sept. 18, 1883, William W. Kennedy; trader; res. Concord, N. H.

1516. Charles Madison Norris[8], b. Woburn, Mass., Sept. 22, 1863; m. Nov. 30, 1887, Lizzie Geddes; he is a baggage master; res. Concord, N. H.

1517. Hon. John G. Sinclair[7] (1001) [Martha G. Norris[6], Joseph[5], Moses[4], James[3], Moses[2], Nicholas[1]]. He was born in Barnstead, N. H., March 25, 1826. Married Oct. 29, 1847, Tamar Merrill Clark. She was born in Landaff, N. H., Sept. 2, 1828, and was daughter of Daniel and Mary (Merrill) Clark, of that town. She was a woman of rare intelligence, of retiring disposition, and modest demeanor,

was ever true to her ideas of right, was a faithful wife and mother, a helping and sympathizing friend. She was a member of the Methodist church, and died in Bethlehem, N. H., Feb. 10, 1872. Mr. Sinclair married, 2d, July 10, 1874, Mrs. Mary Elizabeth (Pierce) Blandin widow of Willard A. Blandin, and daughter of John and Rebecca (Cushman) Pierce, of Bethlehem, N. H. She was born in that place April 9, 1837. She was a member of the Orthodox Congregational church in Bethlehem, N. H., and upon her removal to Orlando, Fla., her church relations were transferred to the church in that place. She is an earnest worker in the church, and for charitable objects.

Hon. John G. Sinclair was an industrious student, a bright and successful scholar. Nature gave him a strong and muscular frame, and as his health was robust he possessed much animal spirit, and was a great lover of athletic sports, and was full of wit. But life's duties pressed early upon him, and he entered, when 13 years of age, the employ of Webster & Peavey, merchants, in Landaff, and remained six years. He prepared for college at the academy at Newbury, Vt. Entered business life in Manchester, N. H., then in Lawrence, Mass., and in 1847 located in Bethlehem, as owner of a country store, and a manufacturer of starch, and soon won the confidence of his townsmen, and entered political life; was representative in 1852, '53, '54, '55, '62, '63, '76, '77, '78, and was a member of the constitutional convention. In 1873, while a resident of Littleton, he represented that town in the House. In 1858 and '59 he was a member of the state senate. His long and active legislative career had some interesting and brilliant episodes, and he was one of the most daring, brave, and brilliant leaders of the democracy in the state.

In 1866 he was the democratic candidate for governor, but failed of an election. In 1867 he was again standard bearer of his party, and issued his challenge to Gen. Walter Harriman, the republican candidate, to a joint public discussion. It was accepted, and then ensued one of the most interesting and exciting campaigns in the state. Both were fine political orators, and great throngs of people attended each meeting. Their speeches attracted much attention in and out of the state, and many editorials in the leading journals criticised the arguments of the intellectual athletes. The contest was sharp and the democracy was again defeated. In 1868 he was chairman of the New Hampshire delegation to the national democratic convention. His long public career as a citizen of New Hampshire drew to a close in 1879, when he left his home among the granite hills, and established a new home in the sunny south, in Orlando, Orange co., Fla. There he has founded a large and lucrative real estate business, and is engaged in other enterprises. He is still vigorous in mind and body. His intellect is unclouded and his tongue has not forgot its cunning.

CHILDREN BY FIRST MARRIAGE, BORN IN BETHLEHEM, N. H.

1518. Charles Arthur Sinclair[8], b. Aug. 21, 1848; m. Nov. 1873, Emma Isabel Jones; res. Portsmouth, N. H. Hon. Charles A. Sinclair

was educated in the common schools at Bethlehem, at the Methodist institutions at Tilton, N. H., and Newbury, Vt.; at Phillip's Academy, Exeter, N. H., and entered Dartmouth College, but did not graduate, and entered business life; was in Lexington, Mich., for eighteen months, and then established a wholesale and retail flour and feed store, at Littleton, N. H. He was elected to the legislature from Littleton, and was made colonel upon the staff of Gov. James A. Weston. Soon after, he rem. to Portsmouth, N. H., and is now a partner of Hon. Frank Jones, in his extensive business, under the firm name of Jones, Cook & Co., office, 147 Congress st., Boston, Mass. He is very prominent in business and railroad circles; is president of the Manchester & Lawrence R. R., and is a large owner in the Worcester, Nashua & Rochester R. R., and Boston & Maine R. R.; is proprietor of the *Portsmouth Daily Times*, at Portsmouth, N. H., and was a member of the New Hampshire senate from 1888–'92, and during one session was the democratic candidate of the legislature for U. S. senator, against the successful republican nominee, Hon. Jacob H. Gallinger. Children, born in Portsmouth, N. H.: 1, Grace Jane Sinclair[9], b. Aug. 23, 1874. 2, Martha Sophy Sinclair[9], b. Aug. 1, 1876. 3, Mary Louise Sinclair[9], b. Jan. 17, 1879. 4, Ellen Maria Sinclair[9], b. April, 1887.

1519. Emma Peavey Sinclair[8], b. Aug. 20, 1851; she graduated at Tilden Seminary; she m. Feb. 12, 1874, Rev. Charles Joseph Fowler, b. Bristol, N. H., Feb. 6, 1845; he is an influential clergyman of the M. E. church; res. Woodsville, N. H. Children: 1, Martha Sinclair Fowler[9], b. Manchester, N. H., Oct. 17, 1874. 2, Oscar Sinclair Fowler[9], b. Bethlehem, N. H., Aug. 31, 1877. 3, Louise Waterman Fowler[9], b. Bethlehem, N. H., Feb. 4, 1880. 4, Hattie Rogers Fowler[9], b. Bethlehem, N. H., April 14, 1883.

1520. Martha Caroline Sinclair[8], b. March 29, 1855; m. Oct. 7, 1885, John W. Weeks, son of William Dennis and Mary Helen (Fowler) Weeks; he was born in Lancaster, N. H., April 11, 1860; graduated at the U. S. Naval Academy, at Annapolis, Md.; was in the service two years, visiting China, Japan, and the South Sea Islands. Was in real estate business at Orlando, Fla.; rem. to Boston, Mass., in 1888, and is a banker and broker, firm of Hornblower & Weeks, 22 Devonshire st.; res. 195 Huntington ave., Boston, Mass. Child: Tamar Weeks[9], b. Aug. 17, 1889.

1521. Mary Elizabeth Norris[7] (1016) [Henry Albion[6], James Frederick[5], Maj. James[4], James[3], Moses[2], Nicholas[1]]. She was born in Monmouth, Me., Oct. 24, 1830. She married, Dec. 28, 1853, Orne Upham, a farmer. They reside at 251 Upham street, Melrose, Mass.

CHILDREN, BORN IN MELROSE, MASS.

1522. Henry Chandler Upham[8], b. Oct. 17, 1854; d. Nov. 6, 1860.

1523. Walter Sumner Upham[8], b. July 14, 1856; m. at San Francisco, Cal., Emma, dau. of William and Mary (Boardman) Fuller, of Melrose, Mass. He went to California in 1881, and is in business in San Francisco, Cal. Children, born in San Francisco, Cal.: 1, Walter Fuller Upham[9], b. Nov. 27, 1883. 2, Mary A. Upham[9], b. Oct. 17, 1885. 3, Leslie O. Upham[9], b. Oct. 6, 1887; d. young. 4, Lawrence Henry Upham[9], b. Sept. 29, 1889.

1524. Helen Louise Upham[8], b. Jan. 24, 1858; d. Oct. 13, 1860.

1525. Mary Elizabeth Upham[8], b. Sept. 27, 1861; she is a teacher in the high school in Boston, Mass.

1526. Esther Norris Upham[8], b. Jan. 27, 1867; at home.

1527. Eliza Temple Upham[8], b. June 7, 1873; at home.

1528. Phebe Ann Norris[7] (1017) [Henry Albion[6], James Frederick[5], Maj. James[4], James[3], Moses[2], Nicholas[1]]. She was born in Monmouth, Me., April 2, 1832. For nearly twenty years she was a teacher in the public schools of Melrose, Mass., and previous to 1882 had served for eight years as member of the school committee, and was a trustee of the Melrose public library. Was president of the Melrose Woman's Club, secretary of the Shakespeare Club of that place. She is a Unitarian, and a firm believer in the gospel of woman's suffrage. She married, Oct. 30, 1884, Robert Smith Benneson, who was born in Newark, Del., Dec. 5, 1807. Went to Quincy, Ill., Aug. 16, 1837, which has since been his home. He married, 1st, Dec. 4, 1842, Electa Ann Park, of South Royalton, Vt., who died Nov. 14, 1879. He is a Unitarian; a republican in politics. Has been alderman and mayor, and for sixteen years previous to 1887 was president of the board of education. Is a bank director, and president of gas company. Was in the lumber business, and retired in 1875. They reside in Quincy, Ill. No children.

1529. Esther Maria Norris[7] (1019) [Henry A.[6], James Frederick[5], Maj. James[4], James[3], Moses[2], Nicholas[1]]. She was born in Dorchester Mass., March 18, 1835. Married, April 30, 1857, Joseph Mason Everett, of Canton, Mass., who was born there Jan. 6, 1828. Resided in Canton, Mass. Was in the insurance business; was a republican and a Unitarian. He died April 5, 1886.

CHILDREN.

1530. Edward Everett[8], b. Oct. 5, 1864, at Canton, Mass.; m. Fanny Louise Bird, of Stoughton, Mass., dau. of George Ellis and Louisa (Ward) Bird; she was b. Oct. 25, 1864, in Stoughton, Mass.; res. 120 Front st., San Francisco, Cal. He is a Unitarian, a republican, and a merchant. Children, born in San Francisco, Cal.: 1, Dorothy Ward Everett[9], b. July 7, 1877. 2, Edward Everett, Jr.[9], b. Feb. 2, 1889.
1531. Irene Mason Everett[8], b. May 6, 1870.
1532. Leonard Everett[8], b. July 4, 1874.
1533. Joseph Mason Everett[8], b. May, 1877.

1534. Helen Augusta Norris[7] (1022) [Henry A.[6], James Frederick[5], Maj. James[4], James[3], Moses[2], Nicholas[1]]. She was born in Dorchester, Mass., May 5, 1842. Married, June 4, 1863, John H. Crocker, of Melrose, Mass. He was a Union soldier; was wounded at Gettysburg, and received a commission as lieutenant. Is a republican in politics. Is a stock broker. Resides in San Francisco, Cal.

CHILDREN, BORN IN SAN FRANCISCO, CAL.

1535. Eliza Temple Crocker[8], b. March 12, 1866; d. Jan. 31, 1870.
1536. Henry Allan Crocker[8], b. Sept. 26, 1872; d. 1881.
1537. Helen Temple Crocker[8], b. Aug. 14, 1874; at home.
1538. Louise Norris Crocker[8], b. April 30, 1876; at home.
1539. Norris Randall Crocker[8], b. Jan. 8, 1883; at home.

1540. Rufus Greenleaf Norris[7] (1034) [Rufus Greenleaf[6], Joseph[5], Maj. James[4], James[3], Moses[2], Nicholas[1]]. He was born in Boston,

Mass., Dec. 18, 1832. Married, Jan. 1, 1862, Marcia Ayer Avery, born in Whitefield, Me., March 24, 1831; daughter of John and Hannah (Potter) Avery, born Jefferson, Me., July 17, 1782; granddaughter of Samuel Avery, born Ipswich, Mass. Mr. Norris was a merchant. Resided in Boston, Mass. He died Jan. 1, 1887. His widow resides at 40 Concord square, Boston, Mass. He was in the oil business in Boston, then resided in Dubuque, Ia., and later returned to Boston, Mass., and was in the oil business the last thirty years of his life. Was a Universalist and a republican. Held no political offices.

CHILDREN, BORN IN BOSTON, MASS.

1541. Henry Otis Norris[8], b. June 2, 1864; d. May 6, 1875.
1542. Julia Avery Norris[8], b. Jan. 16, 1867; d. May 9, 1878.

1543. Edward Lovejoy Norris[7] (1037) [Rufus Greenleaf[6], Joseph[5], Maj. James[4], Capt. James[3], Moses[2], Nicholas[1]]. He was born in Boston, Mass., Dec. 4, 1838. Married, Sept. 29, 1870, Sarah Elizabeth, daughter of Thomas Carleton Hoyt. She was born in Vassalboro', Me., Feb. 4, 1839, and resided in Augusta, Me., when married. Mr. Norris resided in Boston, Mass., for thirty-three years; in Dorchester for eighteen years. Was a merchant; is now in electric light business. Is a liberal Unitarian, and a republican. Resides in Gloucester, Mass.

CHILDREN, BORN IN DORCHESTER, MASS.

1544. Carleton Hoyt Norris[8], b. July 30, 1871; d. May, 1891.
1545. Rufus Lovejoy Norris[8], b. Jan. 4, 1873; res. Gloucester, Mass.
1546. Julia Ann Norris[8], b. Nov. 29, 1874; res. Gloucester, Mass.
1547. Ralph Varney Norris[8], b. Jan. 26, 1883; res. Gloucester, Mass.

1547a. Albert Lane Norris[7] (1073) [Greenleaf Rufus[6], Lowell[5], Simeon[4], James[3], Moses[2], Nicholas[1]]. Dr. Norris was born in Epping, N. H., March 4, 1839, and received a common school education in that town, and prepared for college at Phillips Academy, Exeter, N. H., and studied at the Wesleyan Academy, at Wilbraham, Mass. He studied at Exeter during 1855, '56, '57, then for four years he engaged in business life in Boston, Mass., to secure means to complete his professional education—one year as partner in a dry goods house. His energy and perseverance were crowned with well-merited success, and he entered the medical school of Harvard University, and received his degree after the usual three years' course of study. In the medical department of the army his aid was valuable, and he served nearly three years, as acting assistant surgeon, U. S. A., in Virginia, Louisiana, and Texas, in the 18th, 10th, and 25th Army Corps, and as assistant surgeon in the 114th U. S. colored troops, and 1st N. Y. mounted rifles. Returning from army service, Dr. Norris settled in Cambridge, Mass., where he has since lived, and for a quarter of a century has successfully practiced his profession. In

A. L. NORRIS.

1869 and '70, he was in Europe, and studied his profession at Berlin and Vienna, under the most noted professors, and at Edinburgh, under the most celebrated teachers and masters, including such eminent men as Sir James Simpson, J. Hughes Bennett, and others. He visited the leading hospitals in central Europe, for observation and study. After about one year's absence he resumed his practice in Cambridge. On May 29, 1873, he married Clara E., daughter of Dr. John L. and Dora Prescott (Rundlett) Perley, of Laconia, N. H., and with his wife immediately took his second European journey, visiting familiar scenes, traveling over the usual routes of visitors, and spending considerable time in medical study under noted professors. On returniug to this country he resumed the practice of his profession at Cambridge.

His theme for his graduation thesis at Harvard (1865) "Diaphragmatic Hernia," was suggested by the care of a sergeant in a New York regiment that suffered death a few days after the springing of the Burnside mine, July 30, 1864, in front of Petersburgh, Va., which case came under his professional care. His contributions to medical literature have been quite considerable, and have appeared in medical journals. They are of value and are monuments of his love for, and zeal in his profession.

He is a member of various societies, among them being the Massachusetts Medical Society, American Medical Association, Boston Society of Medical Improvement, Boston Genealogical Society, Cambridge Medical Improvement Society. In 1890 he was a delegate to the tenth International Medical Congress, at Berlin, and to the British Medical Association, the same year, when, with his wife and son, Albert Norris, he made his third European journey, which included the usual popular resorts and routes and countries, and again returned to Cambridge.

He is a member of the Masonic order, of the Independent Order of Odd Fellows, the Military Order of the Loyal Legion of the United States, Commandery of the State of Massachusetts, the Grand Army of the Republic, being an active worker. The National encampments at Portland, Me., San Francisco, Cal., and St. Louis, Mo., were attended by him. He is a member of other orders and associations of an educational and literary nature. The degree of A. M. has been conferred upon him. He is deserving of great credit for the tireless devotion, love, and care he has from boyhood, or for thirty years, shown his invalid mother, who was without resources, and who still lives, at the age of 81 years. Dr. Norris has a large practice, is learned in his profession, genial and affable in manners, quick to act, resourceful, and deservedly popular among a large circle of acquaintances. Resides 674 Main street, Cambridge, Mass.

CHILDREN, BORN IN CAMBRIDGE, MASS.

1547b. Albert Perley Norris[8], b. Sept. 29, 1874; student.
1547c. Clara Maud Norris[8], b. Sept. 21, 1877.
1547d. Grace Mary Norris[8], b. June 11, 1881.

1548. Benjamin Norris[7] (1089) [Joseph[6], Benjamin[5], Benjamin[4], Benjamin[3], Jonathan[2], Nicholas[1]]. He was born June 9, 1824, in Dorchester, N. H. Married, at Ravenna, O., May 14, 1851, Melissa L., daughter of D. K. and Louisa (Belding) Wheeler. She was born in Randolph, Portage co., O., April 15, 1825. Mr. Norris is a farmer, and has lived in Randolph, O., for six years; in Ravenna eight years; and in Tallmadge, Summit co., O., his present residence, for thirteen years.

CHILDREN, BORN IN RANDOLPH, O.

1549. Harry E. Norris[8], b. April 7, 1853; d. April 7, 1853.
1550. Cora B. Norris[8], b. Aug. 18, 1855; m. Oct. 9, 1879, at Tallmadge, O., George Lee, a confectioner; res. Massillon, O.
1551. { Charles W. Norris[8], b. Oct. 9, 1856; d. Aug. 15, 1857.
1552. { Willis B. Norris[8], b. Oct. 9, 1856; m. Feb. 3, 1887, Emma Smith; farmer; res. Akron, O. Child: Hazel L. Norris[9], b. Tallmadge, O., Oct. 30, 1887.
1553. Charles L. Norris[8], b. Aug. 9, 1865, at Ravenna, O.; d. May 15, 1869, æ. 10 mos. 6 days.

1554. John Adams Norris[7] (1092) [Joseph[6], Benjamin[5], Benjamin[4], Benjamin[3], Jonathan[2], Nicholas[1]]. He was born Aug. 10, 1835, in Perry, Lake co., O. Married, March 6, 1865, Nancy Jennette Beebe, born March 12, 1844, in Cadiz, Harrison co., O. She was daughter of Walter Butler Beebe, of Cadiz, born April 3, 1817, and granddaughter of Walter Butler Beebe, born 1786, at Wilbraham, Mass., who was son of Stuart Beebe, of East Haddam, Conn.; the latter was son of Samuel Beebe, born 1735; died 1786. Mr. Norris resided in Perry, O., three years; in Chochton co., seventeen years; in Cadiz, O., five years; and in Columbus, O., his late residence, for twelve years. He was a graduate of Kenyon College, Ohio. He was a major in the 98th regt. Ohio vols., infantry, and lost a leg at the battle of Perryville. Was provost marshal of the 16th congressional district of Ohio. He had been school commissioner for Ohio, and pension agent under President Grant, with headquarters at Columbus, and then a manufacturer and capitalist. He died, Jan. 19, 1877, in Columbus, O. His widow is still living.

CHILDREN.

1555. Walter Beebe Norris[8], b. Columbus, O., March 2, 1866; is a real estate agent; res. Columbus, O.
1556. Jewett Norris[8], b. Columbus, O., March 28, 1869; real estate agent; res. Columbus, O.
1557. John Adams Norris[8], b. Columbus, O., Aug. 26, 1870; student; res. Columbus, O.
1588. Stuart Beebe Norris[8], b. Columbus, O., April 23, 1874; student; res. Columbus, O.

1559. Jewett Norris[7] (1093) [Joseph[6], Benjamin[5], Benjamin[4], Benjamin[3], Jonathan[2], Nicholas[1]]. He was born June 14, 1840, in Wheeling, Guernsey co., O. Married, Aug. 11, 1867, Sarah L., daughter of Samuel G. and Mary (Lawrence) Jeffers, a native of New

Hampshire (perhaps Canaan), who lived and died in Carthage, O. Mrs. Norris was born in Chauncey, Athens co., O., May 17, 1843, and died in Topeka, Kan., Sept. 22, 1881. Mr. Norris is a farmer. He lived in Wheeling, O., for some twenty-five years; in Columbus for twelve years; and has been a resident of Topeka, Kan., for twelve years, where he still lives.

CHILDREN.

1560. Joseph I. Norris[8], b. Columbus, O., Sept. 16, 1869.
1561. Prescott Norris[8], b. Columbus, O., Sept. 21, 1872.
1562. Jewett K. Norris[8], b. Columbus, O., Nov. 28, 1874; d. July 8, 1875, in Columbus, O.
1563. Leslie L. Norris[8], b. Columbus, O., Aug. 22, 1876; d. Topeka, Kan., Dec. 7, 1879.
1564. Mary M. B. Norris[8], b. Topeka, Kan., May 14, 1880; d. Dec. 8, 1881.

1565. Samuel Norris[7] (1114) [Thomas, Jr.[6], Thomas[5], Benjamin[4], Benjamin[3], Jonathan[2], Nicholas[1]]. He was born March 3, 1823. He married Ann Baird, of Granby, Que. He married, 2d, Mary Jane Perkins. Resides in Milton, Que., on his father's homestead. Has been engaged in the hemlock bark business, and has shipped quantities to the United States.

CHILDREN, BORN IN MILTON, QUE.

1566. William Thomas Norris[8], res. Milton, Que.; he m. Amarilla E. Wallace in 1876; she d. 1878; he m. 2d, March 18, 1880, Katie Jane Gillespie. Children: 1, Jane E. Norris[9], b. December, 1880. 2, Jessie May Norris[9], b. December, 1889.
1567. Samantha Jane Norris[8], res. Milton, Que.; single.
1568. Samuel Perry Norris[8], res. Milton, Que.; single.
1569. Levi Nelson Norris[8], b. Oct. 15, 1860; m. June 12, 1884, Susanna Ellen, dau. of George and Catherine (Cook) Bradford, and granddau. of Richard, of St. Andrews, Ont.; she was b. Granby, Que., July 2, 1862; they res. North Troy, Vt. Children: 1, Nelson Howard Norris[9], b. South Roxton, Que., March 5, 1885. 2, Susie Eveline Norris[9], b. North Troy, Vt., Sept. 15, 1887; d. April 11, 1888. 3, Carrie Eveline Norris[9], b. North Troy, Vt., July 25, 1889.
1570. Kate Ellen Norris[8], m. 1884, John W. Wiggins; res. West Derby, Vt. Children: 1, Sadie Ann Wiggins[9], b. April 12, 1885. 2, Raymond Harrold Wiggins[9], b. Sept. 11, 1889.
1571. Ada Ann Norris[8], b. Aug. 22, 1865; res. Milton, Que.; single.

BY SECOND MARRIAGE.

1572. Walter Chauncey Norris[8], b. Nov., 1871; res. Milton, Que.
1572a. Carrie Winaford Norris[8], b. Jan., 1874; res. Mllton, Que.
1573. Jane Eveline Norris[8], b. Jan., 1877; res. Milton, Que.

1574. Lucretia Norris[7] (1115) [Thomas, Jr.[6], Thomas[5], Benjamin[4], Benjamin[3], Jonathan[2], Nicholas[1]]. She was born Feb. 4, 1828. Married Samuel Sumner Bangs, of Milton, Que. She died there June 20, 1862.

CHILDREN.

1575. Chauncey Bangs[8], res. 216 Main st., Springfield, Mass.
1576. Eli Bangs[8].
1577. Harrison Bangs[8].
1578. Phebe Bangs[8].
1579. Joshua Bangs[8].
1580. Sarah Jane Bangs[8].

1581. Seth Norris[7] (1116) [Thomas, Jr.[6], Thomas[5], Benjamin[4], Benjamin[3], Jonathan[2], Nicholas[1]]. He was born April 8, 1825. He married Amanda Breso, of Abbottsford, Que. He died at Ely, Que., Oct. 23, 1889. Mrs. Seth Norris's P. O., Buxton Falls, Que.

CHILDREN.

1582. Peter Norris[8].
1583. Ida Norris[8].
1584. Flora Norris[8].
1585. Thomas Norris[8].
1586. George Norris[8].
1587. Byron Norris[8].
1588. Ella Norris[8].
1589. Amanda Norris[8].
1590. Clarence Norris[8].

1591. Jeremiah Norris[7] (1117) [Thomas, Jr.[6], Thomas[5], Benjamin[4], Benjamin[3], Jonathan[2], Nicholas[1]]. He was born at Potton, Que., Sept. 20, 1826. Married, Dec. 25, 1864, Lucina, daughter of Dea. Isaac and Zoa (Ayer) Janes, of St. Armand, Que., born May 17, 1828, and died at Milton, Que., Jan. 4, 1864. He married, 2d, July 4, 1864, Adelaide Martha Janes, sister of his first wife. She was born at St. Armand, Que., Feb. 21, 1847, and died at West Berkshire, Vt., Feb. 4, 1887, and was the mother of eight children. Mr. Norris is a man of strong mind, intelligent, and his immediate relatives are indebted to him for aiding greatly in the collection and preservation of their family history; Resided in West Berkshire, Vt.

CHILDREN.

1592. John Addison Norris[8], b. Milton, Que., Sept. 27, 1865; d. there March 16, 1882.
1593. Alberta Lucina Norris[8], b. St. Armand, Que., Sept. 16, 1867.
1594. Mary Jane Norris[8], b. Milton, Que., Feb. 5, 1870.
1595. Charles Frederick Norris[8], b. Milton, Que., Sept. 27, 1872.
1596. Alice Gertrude Norris[8], b. Milton, Que., June 10, 1875.
1597. Luella Phebe Norris[8], b. Milton, Que., June 8, 1877.
1598. John Franklin Norris[8], b. Milton, Que., July 21, 1881.
1599. Chauncey David Norris , b. West Berkshire, Vt., July 23, 1884.

1600. Benjamin Thomas Norris[7] (1118) Thomas, Jr.[6], Thomas[5], Benjamin[4], Benjamin[3], Jonathan[2], Nicholas[1]]. He was born April 21, 1828, in Potton, Que. He married, Nov., 1852, Betsey Ann Sparling, born April 21, 1829, in Quebec. Resided in East Bolton, Que., and other places. She died June 24, 1888. He is a carpenter and farmer.

CHILDREN.

1601. Mabel Alice Norris[8], b. Lowell, Mass., May 6, 1854; m. Dec. 18, 1889, Oscar Powell; res. East Bolton, Que.; he is a commercial traveler.
1602. Phebe Jane Norris[8], m. Hosea Shonyo; res. East Bolton, Que.
1603. George Malcom Norris[8], b. Milton, Que., Sept. 27, 1858; res. Sutton, Que.; he m. Mary E., dau. of C. W. and Eliza G. (Adams) Wells, and granddau. of Thomas; she was b. Stanstead, Que., Jan. 24, 1856. Children, born in Sutton, Que., except the eldest, born in Newport: 1, Orrin Leon Norris[9], b. Nov. 30, 1879. 2, Ethel Clara Norris[9], b. Sept. 18, 1881. 3, Ernest Don Norris[9], b. Feb. 15, 1883. 4, Queenie Hortense Norris[9], b. May 24, 1885; d. Aug. 9, 1885. 5, Charles Clarence Norris[9], b. June 1, 1888. 6, Lola May Norris[9], b. Aug. 9, 1890
1604. Benjamin Thomas Norris[8], b. Sept. 27, 1859; res. North Fork, Fresno co., Cal.; he m. Letitia Dewick, May 1, 1888.

1605. Jane Norris[7] (1120) [Thomas, Jr.[6], Thomas[5], Benjamin[4]. Benjamin[3], Jonathan[2], Nicholas[1]]. She was born June 29, 183–, Married at Granby, Can., April 4, 1864, Freeman David Chandler, son of Alba and Anna (Reynolds) Chandler, born in Milton, Shefford co., Que., Dec. 13, 1843. Resided in Pike, N. Y., Duke Centre, Penn., and now, in 1890, at Friendship, Allegany co., N. Y.

CHILD.

1606. Walter Bronson Chandler[8], b. Pike, Wyoming co., N. Y., 1865; d. 1865.

1607. John Norris[7] (1121) [Thomas, Jr.[6], Thomas[5], Benjamin[4], Benjamin[3], Jonathan[2], Nicholas[1]]. He was born June 24, 1835; married Susannah Hall, of East Farnham, Que., and died there Dec. 20, 1887. His widow resides at East Farnham, Que. For many years he was an active business man and resident of Ely, Que.; was active in the establishment of schools and in making public improvements. He erected cheese factories in Milton and in East Bolton, Que., and was extensively engaged in the bark and lumber business. He moved to East Farnham about 1882 and purchased a large farm and made most extensive improvements. He died after much suffering, in the hope of life and immortality beyond the grave.

CHILDREN.

1608. George M. Norris[8], res. East Farnham, Que.
1609. Hannah Norris[8].
1610. Annie Louise Norris[8].
1611. Susannah Norris[8].
1612. Jane Norris[8].
1613. John Milton Norris[8].
1614. Emma Norris[8].
1615. Charles Norris[8].
1616. Nellie Norris[8].

1617. Levi Norris[7] (1122) [Thomas, Jr.[6], Thomas[5], Benjamin[4], Benjamin[3], Jonathan[2], Nicholas[1]]. He was born May 25, 1837; married Mary Clough, of Pierceton, Que.; resides in Milton, Que.

CHILDREN.

1618. Mary Jane Norris[8].
1619. Hattie Ella Norris[8].
1620. Elizabeth Evaline Norris[8].
1621. Albert Edward Norris[8].
1622. Ernest Norris[8].
1623. Freeman Norris[8].
1624. Eunice Norris[8].

1625. George Smith Norris[7] (1127) [David[6], Jacob[5], Benjamin[4], Benjamin[3], Jonathan[2], Nicholas[1]]. He was born in Orford, N. H., June 24, 1837; married, Jan. 1, 1863, Adeline Elizabeth, daughter of Mumford Hayes and Betsey (French) Kenyon; she was born in Plainfield, N. H., in 1841; died in Pembroke, N. H., Feb. 20, 1876. He married, 2d, Nov. 24, 1877, Cora Amelia, daughter of Stephen Franklin and Mary Ann (Bachelder) Robinson, born in Epsom, N. H., Feb. 16, 1858. He resided in Orford, N. H., twenty-nine years; Cambridge, Mass., two years; in Manchester, N. H., two years; in Pembroke. N. H., sixteen years; in Lexington, Mass., three years, where he still lives. Is a farmer.

CHILDREN, BORN IN ORFORD, N. H.

1626. Ann Maria Norris[8], b. Oct. 2, 1863; m. May 19, 1880, Eugene Wells; overseer in a mill, and res. Pembroke, N. H. She d. Nov. 30, 1880.
1627. Alice Sophia Norris[8], b. March 24, 1867; m. Oct. 4, 1888, Clifton Potter Ashley; he is a carpenter; res. Lexington, Mass.

1628. Mary Worcester Norris[7] (1128) [David[6], Jacob[5], Benjamin[4], Benjamin[3], Jonathan[2], Nicholas[1]]. Mary Worcester Norris was born Nov. 12, 1838, in Wentworth, N. H.; married, March 28, 1861, Caleb Freeman Whitman. He is a farmer and resides in Orford, N. H.

CHILDREN.

1629. Emma L. Whitman[8], b. Orford, N. H., April 2, 1865; m. Dec. 2, 1884, John W. Coolidge; he was b. Benton, N. H., May 1, 1839; res. Orford, N. H.; she d. March 28, 1890. Children: 1, Ralph S. Coolidge[9], b. Aug. 4, 1885. 2, Grace S. Coolidge[9], b. April 16, 1887. 3, Edith M. Coolidge[9], b. Nov. 28, 1889.
1630. Stella M. Whitman[8], b. Orford, N. H., July 13, 1869; m. Oct. 30, 1889, Joseph D. Cross; he was b. March 1, 1858, in Barford, Que.; res. Orford, N. H.
1631. Mary H. Whitman[8], b. Feb. 6, 1872, in Orford, N. H.
1632. Carrie S. Whitman[8], b. Nov. 17, 1879, in Orford, N. H.

1633. John Langdon Norris[7] (1129) [David[6], Jacob[5], Benjamin[4], Benjamin[3], Jonathan[2], Nicholas[1]]. He was born in Wentworth, N. H., June 1, 1839; married, Nov. 15, 1864, Martha, daughter of

Almon and Maria (Dana) Evans. She was born in Orford, N. H., May 8, 1842. He is a carpenter and builder, and insurance adjuster, office 44 Kilby street, Boston. He is a republican in politics; was a soldier one year in 47th regt. Mass. vols. He and his wife and children are members of the Orthodox Congregational church. Resides in Lexington, Mass.

CHILDREN.

1634. Almon Evans Norris[8], b. Orford, N. H., May 29, 1866; graduated at Institute of Technology, Boston, Mass., in 1890; res. Cambridgeport, Mass.
1635. Lillian May Norris[8], b. Cambridge, Mass., Aug. 3, 1867; is an artist; at home.
1636. Herbert Langdon Norris[8], b. Cambridge, Mass., Jan. 22, 1872.

1637. Lucy Norris[7] (1149) [Farley[6], Nathaniel[5], Benjamin[4], Benjamin[3], Jonathan[2], Nicholas[1]]. She was born in Dorchester, N. H., Dec. 1, 1828; married, March 25, 1849, David Mason Ross, born in Hanover, N. H., Sept. 1, 1823. He is a farmer, and resides in Hanover, N. H.; is a son of Nathan and Sally (Kingsbury) Ross, of Hanover, and grandson of Thomas Ross, a native of Billerica, Mass. They reside in Hanover, N. H. P. O. Etna, Grafton co., N. H.

CHILDREN, BORN IN HANOVER, N. H.

1638. Emma Frances Ross[8], b. July 22, 1853; m. March 25, 1873, John S. Freeman, farmer; res. Lebanon, N. H. Children: 1, Lilla May Freeman[9], b. Dec. 31, 1873; d. Jan. 21, 1874. 2, Bessie Vienna Freeman[9], b. Feb. 1, 1878. 3, Ross Massahan Freeman[9], b. Dec. 22, 1880.
1639. Charles Byron Ross[8], b. Jan. 25, 1856; m. Sept. 12, 1882, Melora Wallace, of Ashburnham, Mass.; he is a ticket agent; res. Holyoke, Mass. Children: 1, Wallace Mason Ross[9], b. Aug. 2, 1884. 2, Mabel Malora Ross[9], b. Jan. 15, 1887. 3, Charles Franklin Ross[9], b. Oct., 1889.
1640. Lou Ann Norris[8], b. Jan. 22, 1860; single; res. Holyoke, Mass.

1641. John Lawrence Norris[7] (1152) [Farley[6], Nathaniel[5], Benjamin[4], Benjamin[3], Jonathan[2], Nicholas[1]]. He was born in Dorchester, N. H., June 3, 1837; married, March 15, 1860, Angeline, daughter of Abijah and Phila (Aldrich) Colburn, born in Shrewsbury, Vt., Aug. 18, 1840. He is a farmer. He left Dorchester when 12 years of age; lived in Westmoreland, in Hanover, and has been a resident of Lyme, N. H., for twenty-six years. A republican in politics.

CHILDREN.

1642. Ziba Amherst Norris[8], b. Westmoreland, N. H., Dec. 29, 1860; is in general produce business, 1673 Washington st., Boston, Mass.
1643. Phila Abbie Norris[8], b. Hanover, N. H., July 3, 1862; res. Wakefield, Mass.
1644. Charles Gordon Norris[8], b. Hanover, N. H., March 2, 1864.
1645. John Lawrence Norris, Jr.[8], b. Lyme, N. H., Aug. 8, 1866; in general produce business, 1673 Washington st., Boston, Mass.
1646. Mattie Angie Norris[8], b. Lyme, N. H., Aug. 2, 1868; res. Boston, Mass.; bookkeeper at 1673 Washington st.
1647. Mabel Bertha Norris[8], b. Lyme, N. H., Aug. 15, 1876; at home.

1648. George Washington Norris[7] (1159) [Benjamin[6], Nathaniel[5], Benjamin[4], Benjamin[3], Jonathan[2], Nicholas[1]]. Rev. George W. Norris was born in Dorchester, N. H., July 7, 1837. He attended the district school some ten weeks each year until his fourteenth year, 1851, when his parents removed to Natick, Mass., and he was employed until August, 1857, in a shoe manufactory. He was then twenty years of age, and entered upon a course of study at the seminary in Newbury, Vt. He was converted in October, 1857, and soon after united with the Methodist Episcopal church. In 1858 he received a license as an exhorter, in 1859 was licensed as a local preacher, and in the winter of 1859 he preached at West Fairlee, Vt. Later on he preached at Pomfret, Vt., and Henniker, N. H., and Dorchester, N. H. In September, 1861, he became a student at the Biblical Institute at Concord, N. H. He joined the New Hampshire conference of Methodist churches in April, 1864, and was ordained as deacon and elder April, 1866. He was pastor at Laconia, N. H., in 1868–'71; Bristol, 1871–'74; Lawrence, Mass., Garden street, 1874–'76; Keene, 1876–'78; Manchester, N. H., St. Paul's church, 1878–'80; Lawrence, Garden street, 1880–'83; Concord, Baker Memorial church, 1883–'85; presiding elder of Concord district, 1885–'90; delegate to general conference at Philadelphia, in 1884; at New York, in 1888, and in 1890 became presiding elder of the Claremont district for one year, and of Dover district in 1891 and '92. Resides in Concord, N. H. He married, Sept. 26, 1863, Martha French, daughter of Henry Sanders, of Wilmot, N. H. She was born in Sutton, N. H., May 9, 1835.

ADOPTED CHILD.

1649. George Channing Norris, res. Penacook, N. H.; he m. Aug. 31, 1891, Mary A. Plummer, of Webster, N. H.

1650. Horace Ross Norris[7] (1160) [Benjamin[6], Nathaniel[5], Benjamin[4], Benjamin[3], Jonathan[2], Nicholas[1]]. He was born in Dorchester, N. H., April 26, 1840; married, Nov. 22, 1868, Jennie Matilda, daughter of Ezra Collins and Sophronia (Willard) Smith, of Moriah, N. Y. (Mr. Smith was b. in Unity, N. H., Dec. 1, 1806). She was b. in Moriah, N. Y., May 3, 1847. Mr. Norris is a shoemaker and farmer; resided in Dorchester until 1850; then in Natick, Mass., until 1861; then in Canaan, N. H., until 1888; since then in Haverhill, N. H. Is a prohibition democrat, a member of the Methodist Episcopal church; has been a justice of the peace for five years, overseer of the poor, and is now, 1890, superintendent of the farm of Grafton co., N. H. P. O. Woodsville, N. H.

CHILD.

1650a. George Ames Norris[8], b. Canaan, N. H., Dec. 20, 1869; farmer; res. Canaan, N. H.

1651. Elvira Norris[7] (1164) [Mark[6], Benjamin[5], David[4], Benjamin[3], Jonathan[2], Nicholas[1]]. She was born in Covington, then

Genesee, now Wyoming co., New York, Jan. 22, 1821, and went to Ypsilanti, Mich., when seven years of age, with her parents. From 1834 to '36 in a young ladies' school in Detroit, Mich., and many friendships formed there continued through life. She married, Sept. 23, 1841, Benjamin Follett, of Batavia, N. Y., who had formerly been a cashier in a bank in Ypsilanti. For two years they resided in Alexander, N. Y., returned to Ypsilanti in 1843, which was ever after their home. He was engaged in business with his father-in-law, Mr. Norris. To Mrs. Follett, home and its ties were inexpressibly dear, and its four walls bounded a kingdom ample enough for her ambition. Yet she did not forget the greater interests of the outside world. From her girlhood she had been a member of the Presbyterian church, but in 1856, united with her husband's church, the Episcopal. In 1864, after attending the national democratic convention in Chicago, Mr. Follet was taken seriously ill, and died at Elmira, N. Y., Dec. 26, 1864, leaving his home full of sorrow. Mrs. Follett took an active interest in the benevolent enterprises of the city of her home. She was vice-president or director of the Home Association, which cared for the poor and needy; was also vice-president of the Detroit Home for the Friendless, and was president of the Ypsilanti Ladies' Library Association. Its influence upon the mental growth and culture of the city was very great.

The last four years of Mrs. Follett's life were clouded by many severe illnesses, and much intense bodily suffering. During the last two years her sufferings had been so acute and frequent, that she often longed inexpressibly for the blessed rest of heaven, but her wonderful vitality seemed proof against the fiercest shocks of disease. More than once did her dear ones think, sorrowfully, that the end was very near, yet she would be given back to them from the very arms of death.

Her last illness was one of great physical suffering, but she had again rallied wonderfully, and at her own request, her children had all but one, the youngest, left her and gone back to their duties. In a few days she was seized with a congestive chill, and passed away from earth Sept. 10, 1884. The weary, pain-racked body was laid to rest beside that of the husband of her youth, in beautiful "Highland Cemetery," which now crowns the hill that overlooks the valley of the Huron, and where in the month of June, 1828, she and her mother caught the first glimpse of the home they afterwards came to know and love, for almost half a century. For her is the blissful life of that heaven for which an earnest Christian character, a life of charity and self-forgetfulness, of love to God and her neighbor, had made her ready.*

CHILDREN.

1652. Alice Follett[8], b. Ypsilanti, Mich., March 17, 1844; m. Edwin Fuller Uhl, May 1, 1865; res. 211 Fountain st., Grand Rapids, Mich.

---

*This notice is taken from "A Life Sketch" of Mrs. Follett, by Hon. L. D. Norris.

Children: 1, Lucy Follett Uhl[9], b. Ypsilanti, Mich., May 29, 1868; res. Grand Rapids, Mich. 2, David Edwin Uhl[9], b. Ypsilanti, Mich., July 23, 1870; bank clerk; res. Grand Rapids, Mich. 3, Alice Edwina Uhl[9], b. Grand Rapids, Mich., June 19, 1879; res. Grand Rapids, Mich. 4, Marshall Mortimer Uhl[9], b. Grand Rapids, Mich., Nov. 22, 1882; at home.

1653. Lucy Elvira Follett[8], b. Ypsilanti, Mich., April 25, 1847; d. at Ypsilanti, Nov. 24, 1865.

1654. Nathan Follett[8], b. Ypsilanti, Mich., April 9, 1849; single; res. Chicago, Ill.

1655. Lyman Decatur Follett[8], b. Ypsilanti, Mich., Dec. 5, 1851; m. Julia Sligh; res. Grand Rapids, Mich. Children: 1, Marion Follett[9], b. Grand Rapids, Mich., Aug. 8, 1880. 2, Irene Follett[9], b. Grand Rapids, Mich., June 19, 1882.

1656. Benjamin Follett, Jr.[8], b. Ypsilanti, Mich., Aug. 1, 1854; m. Margaret Treadwell; res. Englewood, Ill. Children: 1, Benjamin Follett[9], b. Ypsilanti, Mich., Nov. 30, 1877; res. Englewood, Ill. 2, Herbert Follett[9], b. Denver, Col., June 8, 1881; at home. 3, William Treadwell Follett[9], b. Detroit, Mich., Feb. 14, 1883.

1657. Mark Norris Follett[8], b. Elmira, N. Y., April 7, 1858; d. Ypsilanti, Mich., Oct. 8, 1863.

1658. Simeon Keith Follett[8], b. Elmira, N. Y., Aug. 16, 1860; m. C. Cecilia Lord; he died at Colorado Springs, Col., Nov. 20, 1889. No children.

1659. Lyman Decatur Norris[7] (1165) [Mark[6], Benjamin[5], David[4], Benjamin[3], Jonathan[2], Nicholas[1]]. Hon. L. D. Norris was born at Covington, Wyoming (then Genesee) co., N. Y., May 4, 1823; married Lucy Alsop, daughter of Gen. Chauncey Whittlesey, of Middletown, Conn., Nov. 22, 1854. He is a lawyer. Resides in Grand Rapids, Mich.

In 1841 Mr. Norris entered Michigan University, as its first alumnus, where he remained two years and nine months, then entered and graduated at Yale College, in class of 1845; is also an alumnus of Michigan University, by *ad eundem* degree, 1869. The calendar of '91–'92 shows 2692 students. He studied law at Detroit, Mich., and was admitted to the bar there in 1847, and in 1848 commenced the practice of law in St. Louis, Mo. In 1850 he went to Europe upon professional business, where he spent the greater part of 1851. He devoted a portion of this time in Heidelburg, to the study of civil law. When but five years at the bar, he was retained on the "Dred Scott Case," which when carried to the supreme court of the United States, became so famous for the far-reaching force of its decision.

He was the editor and half owner, for about a year, of the St. Louis *Daily Times*. While editor he gave an able editorial on the public and congressional life, record, and speeches of Franklin Pierce, then a candidate for the presidency and unknown in the west. More than 25,000 copies of this number were afterward printed, and the leader was copied in all the democratic journals in the Mississippi valley, and had a strong influence in promoting the success of the democratic ticket.

Lyman D. Norris

MUNSELL & CO. N.Y.

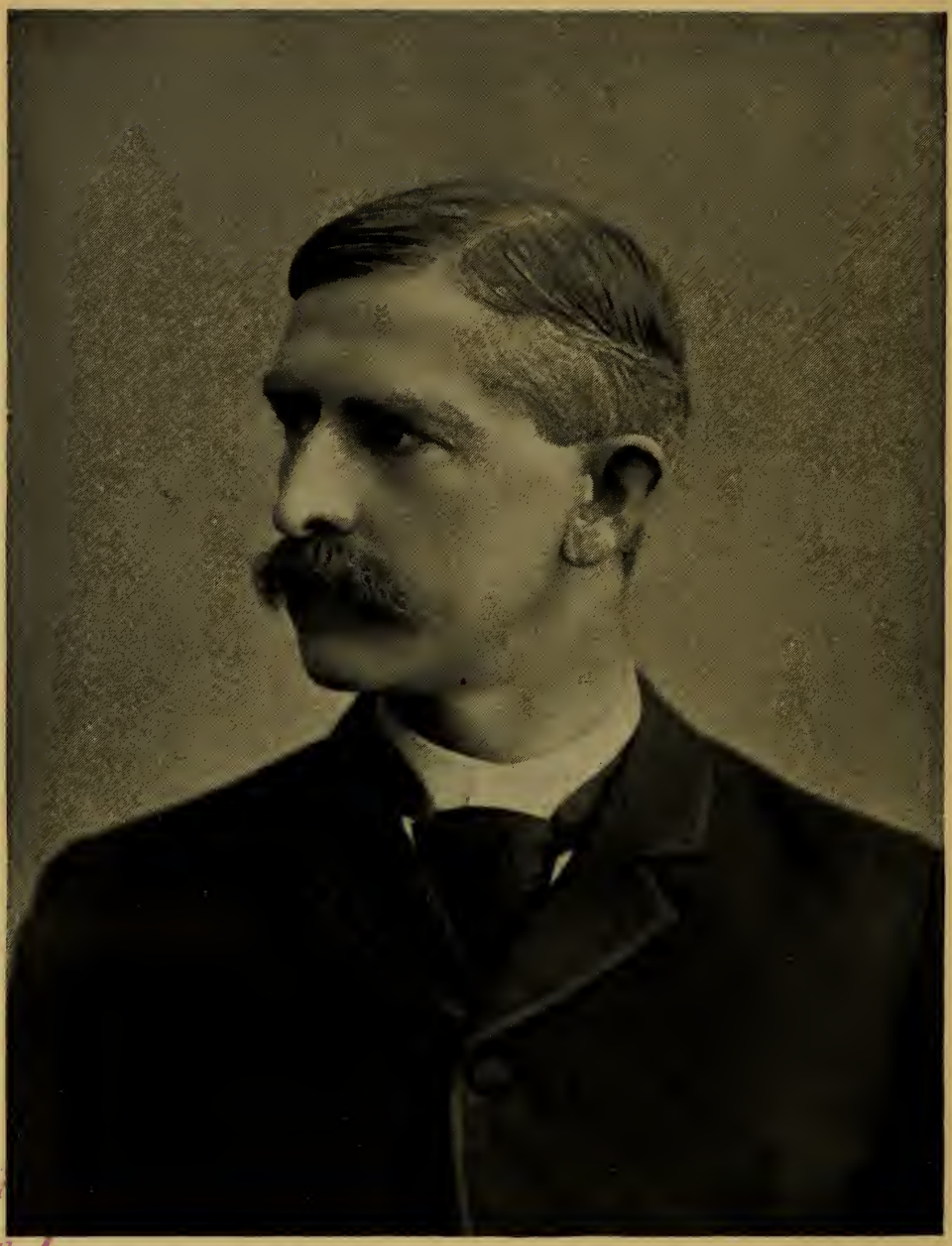

PUBLIC
LIBRARY

Loomis Orville Morris.

The failing health of his father, with his business interests, called Mr. Norris (an only son) back to Ypsilanti, in 1854, where he remained in business and in the practice of the law until 1871, when he removed to Grand Rapids, Mich., which has since been his home, 21 North Prospect street.

He has been some in political life. He was a member of the constitutional convention in 1867. In 1869 he was the democratic candidate for state senator, in Washtenaw county, and introduced the practice of joint discussions, challenging his opponent, Hon. J. Webster Childs, who accepted. The candidates traveled together, and were each other's guest in their respective towns. They were, so long as Mr. Childs lived, warm personal friends. Mr. Norris was elected senator. He was made chairman of the geological survey, and was a member of the judiciary committee, and the committee on education. He took an active and prominent part in the proceedings of the senate, and subsequent events justified the wisdom of his actions and votes opon many important questions. He has been very successful as a lawyer. He is regarded as possessing scholarly attaiments, a sound legal mind, and a profound knowledge of the principles of jurisprudence. In 1875 he was the democratic, liberal, and reform conventions' candidate for judge of the supreme court of Michigan. In 1883 he was appointed one of the regents of the University of Michigan. He has the confidence of his fellow citizens and is engaged in the active and successful practice of his profession, with his son, Mark Norris.

CHILDREN.

1660. Maria Whittelsey Norris[8], b. at Ypsilanti, Mich., Jan. 28, 1856; educated in Montreal, Can., and graduate of the Boston University School of Medicine; is unmarried; she prepared for the State Pioneer Society of Michigan, a very interesting paper, read before the society Feb. 7, 1878, comprising "Biographical Incidents in the Pioneer Life of Mrs. R. B. Norris," the grandmother of the writer.

1661. Mark Norris[8], b. Ypsilanti, Mich., July 28, 1857; m. at Titicus, Conn., Sept. 3, 1885, Cornella Abbott. University of Michigan, 1879, B. P.; 1882, LL. B. He is a lawyer in the active practice of his profession, and is the law partner of his father; res. 29 North Prospect st., Grand Rapids, Mich. Children: 1, Margaret Norris[9], b. Grand Rapids, Mich., Sept. 10, 1887. 2, Abbott Lyman Norris[9], b. Grand Rapids, Mich., July 3, 1889.

1661a. Lorin Orville Norris[7] (1207) [William[6], Benjamin[5], Joseph[4], Benjamin[3], Jonathan[2], Nicholas[1]]. He was born in Ashfield, Mass., March 14, 1846. His father died when Mr. Norris was six years of age, leaving a widow and three small children, and the subject of this sketch was the eldest. His mother taught school in Sanbornton, N. H., and Haverhill, Mass., after the death of her husband, and in 1858, married again and moved to western Massachusetts. At the age of ten years he went forth from home to face the stern realities of life, and never after that period, except for a short time,

did he live at home. He spent some time in Methuen, and Northwood N. H., going to school in the winter season. In 1860 he worked for fifty cents a day, hoping to obtain the means for a liberal education. In March, 1861, he entered the academy at Shelburne Falls, Mass., where by the most rigid economy, and by working out of school hours, and during vacations, he was enabled to stay for eighteen months. In October, 1862, he entered the employ of the Revere Copper company, Boston, Mass., which continued for five years, during which he rose to the position of head bookkeeper.

Failing health compelled him to relinquish this position, and in the spring of 1870 he opened a store for stationery, wall papers, fancy dry goods, and small wares, in Methuen, Mass., which he still successfully manages in 1892. In this business he has manifested the same traits of character exhibited in earlier years, and by diligence, attention to the details of his occupation, his trade has increased from year to year. The stern descipline and privations of his early life have given him increased appreciation of home and its comforts which he enjoys after arriving at middle life, and also, sympathy for those, and a willingness to help them, who are worthily striving against adverse circumstances and unfortunate surroundings. He married, Feb. 9, 1870, Mary Elizabeth, daughter of John and Susan Tenney (Kimball) McLaughlin. She was born in Salem, N. H., Sept 9, 1846. She has greatly aided her husband in the struggle of life, and he feels that much is due to her worthy efforts. Mr. Norris is an earnest member of the Baptist church and says he " would count the efforts of life and successes met with as of little value compared with the abiding hope and faith in the Lord Jesus Christ," which he firmly accepts as his own. Resides in Methuen, Mass.

1662. Nancy Maria Norris[8] (1354) [Josiah[7], Lewis[6], Benjamin[5], Samuel[4], Samuel[3], Moses[2], Nicholas[1]]. She was born in Danbury, N. H., Sept. 11, 1834; married, at Monson, Me., Oct. 5, 1856, Franklin, son of John and Harriet (Chandler) Hart, of Atkinson, Me., who was born Aug. 7, 1829; resides in Howard, Me. P. O. Willimantic, Me. Farmer. This family is republican in politics, strongly temperence people, and Mr. and Mrs. Hart and the three eldest sons are members of the Monson Baptist church, and all members of the Sabbath school. They lost four children, three girls and a son, who died when infants

CHILDREN.

1663. Frank Alonzo Hart[9], b. Atkinson, Me., May 24, 1857; became a lawyer; admitted to the bar of Maine Feb., 1884; was editor of the *Monson Weekly Blade* in 1886, and was an enthusiastic laborer in religious, temperance, and educational themes. He d. Nov. 17, 1887.

1664. James Norris Hart[9], b. Willimantic, Me., May 22, 1861; graduated at the state college, at Orono, Me., with title of Bachelor of Civil Engineering; is now a teacher in that college; is one of the faculty; res. Orono, Me.

1665. Sumner Lewis Hart[9], b. Willimantic, Me., Aug. 20, 1868; res. Deming, Wash.; farmer, and has pre-empted one hundred and sixty acres of goverment land.
1666. { Wilfred Josiah Hart[9], b. Willimantic, Me., Dec. 4, 1870.
1667. { Alfred John Hart[9], b. Willimantic, Me., Dec. 4, 1870; d. Jan. 4, 1871.
1671. Burt Stuart Hart[9], b. Willimantic, Me., Jan. 9, 1873; d. June 20, 1877.
1672. Malcolm Cole Hart[9], b. Willimantic, Me., Oct. 31, 1876; at home.

1673. James Frederick Norris[8] (1356) [Josiah[7], Lewis[6], Benjamin[5], Samuel[4], Samuel[3], Moses[2], Nicholas[1]]. He was born in Danbury, N. H., March 10, 1838; married, July 23, 1865, Samantha Victoria Johnson, daughter of Edwin Southworth and Malinda Southworth (Washburn) Johnson, of Easton, Mass., grandaughter of James Johnson of Bridgwater, Mass. She was born in Guilford, Me., Dec. 16, 1839. He was a private soldier in the Union army. He was educated at Colby University, and Newton Seminary. He was a missionary for eleven years in Burmah, returning to the United States in 1888. He is now Home Missionary in Whatcone, Wash. His family resided in Foxcroft, Me., in 1890.

CHILDREN.

1674. Warren Herring Norris[9], b. Maulmain, Burmah, April 10, 1867; d. there Sept. 15, 1867.
1675. Mary Rebecca Norris[9], b. Maulmain, Burmah, June 24, 1868.
1676. Frederick Edwin Norris[9], b. Tavoy, Burmah, Dec. 15, 1869.
1677. Alvah Hovey Norris[9], b. Tavoy, Burmah, June 5, 1871; d. in Maulmain, Oct. 1, 1871.
1678. James Herbert Norris[9], b. Foxcroft, Me., Aug. 2, 1873; d. there Jan. 28, 1874.
1679. James Sidney Norris[9], b. Foxcroft, Me., Oct. 11, 1874.

1680. Heman Russell Norris[8] (1405) [March[7], John[6], Samuel[5], Samuel[4], Samuel[3], Moses[2], Nicholas[1]]. He was born in Corinth, Vt., Aug. 21, 1829; married May 1, 1852, Eliza, daughter of William and Rachel (Morrison) Morrill, and granddaughter of Ephraim and Annie (Weed) Morrill of Gilmanton, N. H. Mrs. Norris was born in Canaan, Vt., Aug. 15, 1825. Mr. Norris is a farmer. He resided twelve years in Corinth, thirty years in Maidstone, Vt., twelve years in Lancaster, N. H., and seven years in Guildhall, Vt. He is a democrat in politics, and belongs to the Christian religious denomination. Resides in Guildhall, Vt.

CHILDREN.

1681. { Swain Taylor Norris[9], b. Maidstone, Vt., March 12, 1853; m. Oct. 27, 1880, Mary Jane, dau. of Rufus and Olive Jane (Derby) Remick, of Jefferson, N. H.; carpenter; res. Jefferson, N. H. Children: 1, Heman Rufus Norris[10], b. Oct. 27, 1881. 2, Leon Eugene Norris[10], b. Sept. 1, 1880.
1682. { Francis Gehalia Norris[9], b. Maidstone, Vt., March 12, 1853; m. June 3, 1872, Frank John Green, a hotel keeper; res. Lancaster, N. H. He was b. Corinth, Vt., Feb. 26, 1852. Child: Elbridge Russell Green[10], b. May 23, 1886.

1683. Eugene Russell Norris[9], b. Guildhall, Vt., March 24, 1861; is a paper maker; res. Guildhall, Vt.
1684. Heman W. George Norris[9], b. Maidstone, Vt., Feb. 1, 1867: d. June 20, 1869, in Colebrook, N. H.

1684a. Josiah Henry Norris[8] (1409b) [Welcome[7], Taylor[6], Samuel[5], Samuel[4], Samuel[3], Moses[2], Nicholas[1]]. He was born in Boston, Mass., May 27, 1831, and about 1832 went with his parents to Sutton, Vt., where he resided till 1850, except two years spent in learning the trade of a blacksmith in Springfield, Mass. In 1850, with his parents, he removed to Glens Falls, N. Y., where he engaged in business for himself. He was an expert mechanic, and prospered well, having most of the work to do for the numerous lumber mills of the place. He enlarged his business, and at the breaking out of the war, he had the largest wagon and carriage works in the place. In 1862 he enlisted in the war of the Rebellion, and was commissioned captain by Gov. E. D. Morgan, Aug. 10, 1862, in Co. A, 118th regt. N. Y. vols. He raised his company of one hundred strong, composed of the finest young men of the place, and the engine company, of which he was a member, "Old Defiance No. 1," presented him with a sword and sash as he left for the front.

After serving two years with credit, he was discharged on account of severe and dangerous sickness, which prostrated him for nearly a year. Then he again engaged in business, and his property was burned to the ground. He rebuilt his works larger than ever, which were again swept away in the great fire which destroyed the business portion of Glens Falls. These repeated reverses somewhat discouraged him, and he gathered together the property he had left, and removed to the oil regions of Pennsylvania in the spring of 1866, where he has since lived, and for twenty-six years has been engaged in the manufacture of oil-well drilling and fishing tools. He has won the reputation in the oil regions of being the most expert manufacturer of such implements. He has invented, and received patents on, some mechanical devices. His sons, Frank H., and Daniel E. Norris, are associated with him in business. Mr. Norris bears his years well. He is an independent republican in politics, and was elected the first Burgess of Bradford, Penn. Resides in Tiona, Penn. He married, Dec. 31, 1853, Harriet Lucretia, daughter of James and Mary (Newton) Buswell, of Glens Falls, N. Y. She was born in Edinburgh, N. Y., Feb. 12, 1834.

CHILDREN.

1684b. Freddy Meeker Norris[9], b. Glens Falls, N. Y., Nov. 12, 1854; d. there July 12, 1855.*
1684c. Harry Ephraim Norris[9], b. Glens Falls, N. Y., April 3, 1857; m. Nov. 26, 1879, Julia Belle Barker, b. Nunda, N. Y., Nov. 10, 1857;

* The records of this family came after the different families were regularly numbered, and while the book was in press, which accounts for the numbers not being in the usual form.

J. H. NORRIS.

BOSTON PUBLIC LIBRARY

WILLARD H. NORRIS.

BOSTON PUBLIC LIBRARY

she was dau. of Edwin Wright and Jane E. (Grooves) Barker, of Jamestown, N. Y. Mr. Norris went to the oil regions of Pennsylvania, when nine years of age, with his parents, and has lived in the towns of Petroleum Centre, Bradford, North Clarendon, and now, 1892, res. Stoneham, Penn.; he learned the trade of a machinist; he was educated in the public schools, and graduated from the Rochester, N. Y., Business University; in 1881 he engaged in the hardware business in North Clarendon, Penn., and in two years sold out, and was appointed postmaster. In Feb., 1886, he rem. to Stoneham, Penn., and became secretary and treasurer of the Stoneham Tannery Co., which position he holds in 1892; he is a musician; in politics a republican. Children: 1, Edwin Ray Norris[10], b. Bradford, Penn., Nov. 8, 1880; at home. 2, Earle Bertram Norris[10], b. Jamestown, N. Y., Sept. 17, 1882: at home. 3, Nina Belle Norris[10], b. North Clarendon, Penn., July 5, 1884; d. Nov. 22, 1886. 4, Harrie Barker Norris[10], b. Stoneham, Penn., Oct. 30, 1886; at home. 5, Donald Grooves Norris[10], b. Stoneham, Penn., June 22, 1891.

1684d. Ella M. Norris[9], b. Glens Falls, N. Y., July 28, 1859; m. Dec. 6, 1882, David Lawrence Gerould, b. Fairview, Penn., Sept. 6, 1859; he was a son of Abijah and Mary (Pray) Gerould, of Warren, Penn.; they res. Warren, Penn., and he is a bank cashier. Children: 1, Marion Ruth Gerould[10], b. Warren, Penn., Aug. 30, 1884. 2, Ray Lawrence Gerould[10], b. Warren, Penn., Dec. 24, 1886.

1684e. Wilber Clarendon Norris[9], b. Glens Falls, N. Y., Dec. 19, 1861; m. Nov. 19, 1890, Mina Louise Keating, b. at Erie, Penn., Aug. 26, 1868; she was dau. of John and Marie M. Keating; they res. in Warren, Penn.; he is a manufacturer of oil well tools. Child: Marie Alexina Norris[10], b. at Warren, Penn., Feb. 2, 1892.

1684f. Frank Henry Norris[9], b. Glens Falls, N. Y., Nov. 17, 1867; m. Dec. 5, 1887, Blanche Q. M. Ross; he is a blacksmith, being the foreman in the blacksmith department of his father's manufactory; res. Tiona, Penn.

1684g. Ray Welcome Norris[9], b. Petroleum Centre, Penn., Aug. 19, 1869; he is in the steam laundry business; res. Warren, Penn.

1684h. Daniel Edward Norris[9], b, Petroleum Centre, Penn., May 24, 1872; m. May 24, 1890, Kathleen dau. of Thomas and Eliza (Gandy) Conway; she was b. at Tidioute, Warren co., Penn., Jan. 10, 1874; d. Jan. 14, 1892, at Tiona, Penn. Mr. Norris is a machinist, employed in his father's works; res. Tiona, Penn. Child; Harold Leon Norris[10], b. at Tiona, Penn., Nov. 1, 1891.

1684i. Willard Harris Norris[8] (1412) [Welcome[7], Taylor[6], Samuel[5], Samuel[4], Samuel[3], Moses[2], Nicholas[1]]. He was born in Sutton, Vt., March 5, 1839, where he resided eleven years, and removed to Glens Falls, N. Y., where he has lived for forty years. Is a manufacturer. He married, Nov. 7, 1860, Mary Ellen, daughter of Ephraim and Margaret Anna (Locke) Harris of Boston, Mass., where she was born June 30, 1836. She died Jan. 30, 1892. Her grandfather was Ephraim Harris, of Portsmouth, N. H. Her father died in Shoemakertown, Penn., Dec. 28, 1867. Mr. Norris is a Methodist and a republican.

CHILDREN.

1684j. Allie Wilde Norris[9], b. Glens Falls, N. Y., Sept. 25, 1861; d. Aug. 1, 1891.

1684k. Ephraim Harris Norris[9], b. Shoemakertown, Penn, May 22, 1864; res. Atlanta, Ga.

1684l. Ephrietta Harris Norris[9], b. Shoemakertown, Penn., May 22, 1864; m. June 3, 1885, Harry Stoddard Dodge, b. Darien, Wis., Oct. 25, 1859; res. Glens Falls, N. Y.

1684m. Albert Locke Norris[9], b. Glens Falls, N. Y., May 16, 1867; musician; res. Northampton, Mass.

1684n. Arthur Krum Norris[9], b. Glens Falls, N. Y., May 16, 1867; res. Brattleboro', Vt.

1685. John Adams Norris[8] (1435) [Benjamin Randall[7], Rev. Josiah[6], Samuel[5], Samuel[4], Samuel[3], Moses[2], Nicholas[1]]. He was born May 31, 1833, in Hanover, N. H. He married, April, 1856, Phebe M. Jesseman, daughter of Rev. George C. Jesseman, by his first wife. She was born Jan. 1, 1833, in Dorchester, N. H.; died Dec. 29, 1864. She left two children. He married, Jan. 8, 1866, 2d, Mrs. Hannah Clough (Eaton) Ellenwood, of Dorchester, widow of Joseph Ellenwood, of Dorchester. She was born in Gilmanton, N. H., May 13, 1843, daughter of Samuel S., and Hopee (Gilman) of Gilmanton. They live in Dorchester, at the Center. He is prominent in that town; has been town clerk, and selectman, and filled other positions. He is owner of a steam sawmill, and manufactures shingles, clapboards, and other kinds of lumber. He is a democrat. They are members of the Freewill Baptist church.

CHILDREN, BORN IN DORCHESTER, N. H.

1686. Ida Lenora Norris[9], b. May 10, 1858; m. June 1, 1878, Walter A. King, of Lyme, N. H., farmer. Children: 1, John A. King[10], b. Dorchester, N. H., Dec. 5, 1880. 2, Rosabel King[10], b. Lyme, N. H., March, 1884.

1687. Etta Pamelia Norris[9], b. Nov., 1863; m. Dec. 24, 1883, Herbert P. Worcester, of Canaan, N. H. Children: 1, Eva May Worcester[10], b. Aug. 18, 1885, in Canaan, N. H. 2, William Wallace Worcester[10], b. Canaan, N. H., Dec. 31, 1887.

1688. Lillie Jane Norris[9], b. Nov. 23, 1867; at home.

1789. George Washington Norris[8] (1500) [Trueworthy[7], Moses[6], Moses[5], Moses[4], James[3], Moses[2], Nicholas[1]]. He was born in Pittsfield, N. H., March 13, 1841; married, Sept. 1, 1864, Sarah E., daughter of Thomas and Mary P. (Adams) Williams, of Chelsea, Mass. She was born in Boston, Mass., April 17, 1843. He is a lawyer; office, 209 Washington street. Resided in Woburn, Mass., in 1892.

Mr. Norris was educated in the common school, and in a private school of a high order conducted by James C. Davis, at Amesbury, Mass. He studied law in Lowell and Boston, Mass.; was admitted to the Massachusetts bar in 1862, and has since that date been in the active practice of his profession. In politics he is a democrat, and has been a member of the democratic state committee of Massachusetts. Has resided in Chelsea, Ashland, Woburn, and Boston, Mass. He served six years on the school board in Woburn, and

Geo. W. Norris.

PUBLIC LIBRARY

was chairman for two years. For three years he was a member of the board of water commissioners, and chairman one year. On May 18, 1886, he was appointed by President Cleveland, United States Indian Agent for the Nez Perce Indians, in Idaho Territory, and was confirmed July 26, 1886. His headquarters were at Ft. Lapwai, fourteen miles east from Lewiston. This position he resigned December, 1888, and relieved in February, 1889. He then returned to Boston, Mass., and resumed the practice of law.

CHILDREN.

1690. Blanche Elizabeth Norris[9], b. Chelsea, Mass. July 2, 1865; m. June 1, 1889, at Boise City, Idaho Ter., James L. Silcott, of Lewiston, Idaho Ter.; he is a native of Dover, Loudoun co., Va.; no children.
1691. Bertha Williams Norris[9], b. Chelsea, Mass., Nov. 21, 1866; m. at Woburn, Mass., March 12, 1883, William R. Newcomb, a native of that city; he is a machinist; no children.
1692. Mabel Adams Norris[9], b. Pittsfield, N. H., March 13, 1868; she was a teacher from 1886 to 1889, in the U. S. Government Indian School, on the Nez Perce Indian Reservation, Idaho Ter.; m. April 15, 1892, Sidney M. Cowles, b. Hartford, Conn., April 15, 1868; in gents' furnishing goods business; res. Boston, Mass.
1693. Mary Edith Norris[9], b. Lowell, Mass, Sept. 4, 1869; from 1886 to 1889 she was a U. S. Government Agency clerk, at the Nez Perce Indian Reservation, Idaho Ter.; she m. Feb. 17, 1892, William C. Forsaith, of Woburn, and res. Woburn, Mass.
1694. George W. Norris[9] b. Ashland, Mass., Nov. 14, 1871; d. Nov. 14, 1874.
1695. Marcus Norris[9], b. Ashland, Mass., June 4, 1873; d. Oct. 10, 1874.
1696. Grace Lakeman Norris[9], b. Woburn, Mass., June 7, 1878.
1697. Sarah Elizabeth Norris[9], b. Woburn, Mass., Jan. 19, 1880.
1698. Dan Norris[9], b. Woburn, Mass., Dec. 18, 1884.

1699. William Taylor Norris[8] (1236) [William Cheney[7], Samuel[6], Benjamin[5], Samuel[4], Samuel[3], Moses[2], Nicholas[1]]. He was born in Danbury, N. H., April 1, 1820, and was son of William C. and Sallie (Elliott) Norris, of Danbury. He fitted for college at Canaan, N. H., Union Academy; was for a time in Norwich University, Vt.; studied for a short time for a Universalist minister, then read law with Weeks & Sargent, of Canaan, and practiced a short time in Grafton, N. H.; was principal of high school at White Lake, Mich., meanwhile reading law with Crowfoot & Broadhead, of Pontiac, Mich., and was admitted to the bar in Michigan May, 1849, and practiced in Pontiac in 1849 and '50; returned to Danbury, N. H., in 1850, and practiced there until his decease. He was a member of the New Hampshire legislature in 1856 and '57, and of the Constitutional Convention in 1876. He married, in 1846, Sarah L., daughter of Samuel and Betsey (Cass) Martin. She died July 13, 1858. He married, 2d, Lizzie Mary, daughter of Leonard and Eliza (Saunders) Betton, of Danbury. She was born July 26, 1838; died April 7, 1872, leaving a daughter. He married, 3d, Jan. 12, 1875, Nettie A., daughter of Rufus L. and Mahala J. (Sanborn) Martin,

of Andover, N. H., born in 1856, and resides in Danbury, N. H., with her son. He died at Danbury, N. H., of disease of the liver, March 30, 1889. He received the degree of A. M. from Dartmouth College in 1875. Had children.

1700. Ichabod Johnson Norris[8] (1339) [William Cheney[7], Samuel[6], Benjamin[5], Samuel[4], Samuel[3], Moses[2], Nicholas[1]]. He was born in Danbury, N. H., Nov. 27, 1827; married, Dec. 31, 1858, Harriet Augusta, daughter of Nathan and Harriet Jane (Smith) Leeds, of Andover, N. H., where she was born June 15, 1840.

Mr. Norris has been a railroad man, and is now a farmer. He lived from 1827 to '52, in Danbury; from 1852 to '58, in California; in Danbury in 1859; Salem, N. H., 1860; Wiers, N. H., 1861; Yaphank, L. I., N. Y., from 1861 to '63; in New Jersey from 1863 to '70; and in Wisconsin since 1870. Resides in Merrimack, Sauk co., Wis.

CHILDREN.

1701. George William Norris[9], b. Danbury, N. H., April 2, 1860; m. Nov. 28, 1887, Letitia James; he is a teacher, and res. in Western Nebraska.
1702. Charles Ralph Norris[9], b. Yaphank, L. I., N. Y., April 9, 1862; telegraph operator; res Merrimack, Wis.
1703. Dan Clifford Norris[9], b. Danbury, N. H., May 10, 1864; he is a teacher; res. Swanton, Neb.
1704. Nellie Emma Norris[9], b. Portage, Wis., July 19, 1870; res. Merrimack, Wis.
1705. Ned Johnson Norris[9], b. Merrimack, Wis., Nov. 1, 1875.
1706. Bertha Beatrice Norris[9], b. Merrimack, Wis., March 19, 1880.

1717. Nathaniel Norris[6] (601) [Nathaniel[5], Nathaniel[4], Benjamin[3], Jonathan[2], Nicholas[1]]. He was born in Hardwick, Vt., April 29, 1794; married, March 13, 1819, Betsey Tiffany, born in Hareford, Penn., Sept. 17, 1799; died in Jackson, Penn., Nov. 27, 1829. He married, 2d, April 29, 1830, Anna Bryant, born April 23, 1801; died in Jackson, Penn., Dec. 16, 1839. He married, 3d, Feb. 25, 1841, Betsey Reed, born May 9, 1799; died in Jackson, Penn., Dec. 1, 1875. He was a farmer and mason, and lived in Jackson, Penn., fifty-seven years, and died there Oct. 14, 1872.

CHILDREN, BORN IN JACKSON, PENN.*

1718. Thomas Tiffany Norris[7], b. May 21, 1820; m. April 11, 1841, Sarah L. Knowlton; he was a farmer; lived in Jackson, Penn., and d. in Dunmore, Penn., July 1, 1863.
1719. Amasa Chase Norris[7], b. June 19, 1826; m. Nov. 6, 1851, Eliza Morgan Clark; farmer; res. Jackson, Penn.

CHILDREN BY SECOND WIFE.

1720. Joseph Bryant Norris[7], b. Aug. 31, 1831; d. Jackson, Penn., Feb. 28, 1848.
1721. Elias Blount Norris[7], b. Feb. 16, 1833; m. Lizzie Sharp; farmer; res. in Mexico, Mo.

---

* This *complete* record of this family was received when this book was nearly printed, and is inserted out of the usual order.

1722. Betsey Eliza Norris[7], b. Feb. 16, 1833; m. Dec. 1, 1854, Billings Burdick.
1723. William Henry Norris[7], b. July 25, 1836; m. Nov. 6, 1861, Amity Angelia Barrett; res. Mexico, Mo.

1724. Ella Florence Norris[8] (763–4) [David Holden[7], John[6], John[5], James[4], Moses, Jr.[3], Moses[2], Nicholas[1]]. She was born Dec. 24, 1858, and was educated in the public schools of Chelsea and Hyde Park, Mass. She became a teacher and taught in the public schools of Chelsea, Vt., Hardwick, Mass., and Melrose, Mass., for about four years, when she resigned and entered Wellesley college and prepared herself to teach the higher branches of study. After remaining some two years, showing great proficiency in her studies, and being an instructor a portion of the time, her health gave way from over exertion. With the hope of regaining it she went to Chelsea, Vt., and later to Minnesota, but her trouble was too deeply fixed, and she died July 6, 1887.

1725. Curtis Elkins Norris[6] (1166) [Benjamin[5], David[4], Benjamin[3], Jonathan[2], Nicholas[1]]. He had four children.

CHILDREN.

1726. Elizabeth Norris[7], never married, but cared for the children of her sister Isabella, who d. young.
1727. Amos Blanchard Norris[7], m. Elizabeth Nolan, of Philadelphia; he d. in Lyndonville, Vt., about 1885. Children: 1, Emma Norris[8], is m. and res. Rochester, N. Y. 2, Mary Norris[8], res. Minneapolis. Minn. 3, Frank Norris[8], drowned at Barnet, Vt., when a boy. 4, Frederick Norris[3] (twin), res. Denver, Col. 5, Albert Norris[8]. 6, Lizzie Norris[8], m. and res. Rochester, N. Y.
1728. Mary Norris[7], m. and d. St. Johnsbury, Vt.; no children.
1729. Isabella Norris[7], m. Isaac Brock. Children: 1, Charles Brock[8], res. Denver, Col. 2, Alice Brock[8], res. Denver, Col.*

NORRISES OF NEW JERSEY.

1730. Job Norris[1], said to have been a native of New Jersey. He married Miss Lindsay (or Lindsley), daughter of General Lindsay of Revolutionary fame. According to my information Mr. Norris had two sons.

CHILDREN.

1731. Walter Norris[2] (1733), b. Morris co., N. J.; m. Miss Baldwin.
1732. John Norris[2] (1737), m. Susan Baldwin, a sister of Mrs. Walter Norris.

1733. Walter Norris[2] (1731) [Job[1]]. He married Miss Baldwin. Resided in New Jersey, New York, and Michigan.

CHILDREN.

1734. Silas Norris[3] (1746), b. Morris co., N. J., Aug. 30, 1774.
1735. John Norris[3], who had a son: Jabez Norris[4], of Brighton, N. Y. (?) He had children: Edgar Norris[5], Frank Norris[5].
1736. Jacob Norris[3].

---

* Information of this family was received after the former account was printed.

1737. John Norris[2] (1732) [Job[1]]. He married Susan Baldwin. He was a Revolutionary soldier.

CHILDREN.

1738. Cyrenius Norris[3], single; res. not known.
1739. Walter Norris[3], m. Mahala Stark; res. Olive, Ingram co. Mich.
1740. Job Baldwin Norris[3] (1749), m. Amelia Foster.
1741. John Norris[3], res. Plymouth, Mich.
1742. Peter Norris[3], m. and had children: Cyrenius Norris[4], Wesley Norris[4], Emma Norris[4], Hannah Norris[4].
1743. Hannah Norris[3], m. Mr. Hoadley.
1744. Phebe Norris[3], m. Mr. Brown.
1745. Katherine Norris[3], m. Mr. Gates.

1746. Silas Norris[3] (1734) [Walter[2], Job[1]]. He was born Aug. 30, 1774, in Morris co., N. J. He resided at Palmyra, N. Y. He married Katharine Hines, and died in Palmyra, April 3, 1857.

CHILDREN.

1747. Jacob Norris[4] (1754), b. Phelps, N. Y., July 28, 1806; res. Palmyra and Marion, N. Y.
1748. Phebe Norris[4].

1749. Job Baldwin Norris[3] (1740) [John[2], Job[1]]. He married Amelia Foster.

CHILDREN.

1750. Rufus Foster Norris[4] (1758), b. Palmyra, N. Y., Aug. 8, 1814; m. Louisa Kingsley and lived in Sodus, Wayne co., N. Y.; he d. April 22, 1892.
1751. Samuel Norris[4], m. Arvilla Shirts. Child: William Norris[5], m. Carrie Snyder; res. Sodus, N. Y.; no children.
1752. Mary Norris[4], m. Mr. Briggs. Child: Harriet Briggs[5], m. William Pickering; res. Palmyra, N. Y.
1753. Hannah Frances Norris[4], m. Silas Hurlburt, of Spencerport, N. Y. Children: Albert Hurlburt[5], Willis Hurlburt[5], Foster Hurlburt[5], res. Spencerport, N. Y., Amelia Hurlburt[5].

1754. Jacob Norris[4] (1747) [Silas[3], Walter[2], Job[1]]. He was born July 25, 1806, in Phelps, Ontario co., N. Y. Resided in Palmyra and Marion, N. Y. Married, Dec. 2, 1828, Anna E. Caldwell. Married, 2d, Lydia M. Griswold, Aug. 14, 1845. He died April 3, 1857.

CHILDREN, BORN AT PALMYRA, N. Y.

1755. Mary E. Norris[5], b. Nov. 10, 1831; m. Robert Hale. Res. Marion, N. Y.
1756. Rachel L. Norris[5], b. Nov. 8, 1834; m. Peter I. Querean. Res. Red Creek, N. Y.
1757. Joseph Carlton Norris[5], b. Palmyra, Wayne co., N. Y., June 14, 1849, he res. there twenty-four years; in Walworth twelve years; and for the last seven years in Canandaigua, N. Y. He is a teacher and principal of the academy in that place. He m. Dec. 10, 1868, Julia Helen Bennett, of Walworth, N. Y., dau. of John Dennison and Mercer (Topliff) Bennett; she was b. March 18, 1851, in Newstead, N. Y.; her grandparents were Charles and Martha (Babcock) Bennett, of Stonington, Conn.; her grandfather was b. in Stonington, Nov. 11, 1790, and was son of Aaron and Abigail

(Smith) Bennett, of that place; Mr. Norris res. Canandaigua, N. Y. Child: Lyman Carlton Norris[6], b. Walworth, N. Y., April 5, 1875.

1758. Rufus Foster Norris[4] (1750) [Job Baldwin[3], John[2], Job[1]]. He was born in Palmyra, N. Y., Aug. 8, 1814. He married Louisa Kingsley, and lived on a farm in Sodus, Wayne co., N. Y., where he died April 22, 1892.

CHILDREN.

1759. Hon. Elliot Baldwin Norris[5], b. in Sodus, June 25, 1845; m. in Sodus, N. Y., Jan. 5, 1869, Georgianna Chipman, b. in Waterbury, Conn., Jan. 15, 1847; he res. on the homestead, in Sodus, N. Y.; he was elected a member of the assembly for 1891. Children, born in Sodus, N. Y.: 1, Mary Louise Norris[6], b. Oct. 25, 1869; d. May 8, 1877. 2, George Elliot Norris[6], b. Jan. 5, 1871; d. April 12, 1877. 3, Rufus Kingsley Norris[6], b. Sept. 1, 1873; d. May 1, 1877. 4, Mark Chipman Norris[6], b. Aug. 3, 1875; d. May 4, 1877. 5, Mabel Isadore Norris[6], b. May 13, 1877. 6, Floy Elizabeth Norris[6], b. Aug. 31, 1879. 7, Annie Louise Norris[6], b. Feb. 21, 1881. 8, Louise Edna Norris[6], b. Dec. 24, 1882. 9, Ella Josephine Norris[6], b. Sept. 21, 1884; d. June 9, 1886. 10, Mark Elliot Norris[6], b. Feb. 1, 1887.

1760. Rev. Kingsley Flavel Norris[5], b. Nov. 28, 1847; clergyman; he graduated at Amherst College, and at Andover Theological Seminary. Has lived in Merrimack and Manchester, N. H., Minneapolis, Minn., and is now, 1892, preaching in Webster, Monroe co., N. Y.; he m. Jan. 8, 1883, Ella May, dau. of John Chamberlin, b. Billerica, Mass., March 6, 1850. Children: 1, Kingsley Chamberlin Norris[6], b. in Hope, No. Dakota, March 8, 1884. 2, Anna Louise Norris[6], b. Morris, Minn., June 10, 1885.

Unassigned Norris Records.

1761. Moses Morris.

CHILDREN, BORN PROBABLY IN EXETER, N. H.

1762. Lydia Norris, b. May, 1775.
1763. Sarah Norris, b. July 26, 1777.
1764. Moses Norris, b. July 9, 1780.
1765. Anna Norris, b. Dec. 14, 1783.

From the Hardwick, Vt., town records—recorded by Mark Norris, town clerk:

1766. William T. Norris, b. Hardwick, Vt., Feb. 18, 1802.
1767. Ascenah Norris, b. Hardwick, Vt., Feb. 17, 1806.
1768. William Norris, b. Hardwick, Vt., March 1807.
1769. James Madison Norris, b. Hardwick, Vt., Aug. 18, 1810.

1770. Mary J. Norris. She was born Sept. 1, 1809. She married, in 1833 or '34, Bradbury, son of William S. and Eliza G. (Doton) Prescott. He was born July 2, 1810.

CHILDREN.

1771. John Prescott, b. March 12, 1835; d. March 27, 1835.
1772. John B. Prescott, b. July 9, 1837.
1773. George S. Prescott, b. April 14, 1839; d. April 30, 1857.
1774. William H. Prescott, b. Nov. 1, 1841.
1775. Charles W. Prescott, b. Oct. 31, 1844.

1776. Ebenezer Norris, Jr.[2] [Ebenezer[1]]. Married, Jan. 3, 1843, Sophronia Weeks Chandler, daughter of Lafayette and Sophronia (Weeks) Chandler, of Winthrop, Kennebec co., Me. She was born Nov. 8, 1823. He was born Sept. 20, 1815, and was son of Ebenezer and Nancy (Hammond) Norris, of Wayne, Kennebec co., Me. Farmer and stone-cutter. Resides in Wayne, Kennebec co., Me. Perhaps a connection of Nathaniel Norris, of Wayne, Me. (See No. 440, page 55).

CHILDREN.

1777. Evora Norris[3], b. Aug. 12, 1847; m. Royal Fogg, of California.
1778. Flora Norris[3], b. Nov. 4, 1849; m. 1881, 2d wife, Mr. Lord.
1779. Lafayette Norris[3], b. Jan. 4, 1853; d. æ. 14 mos.
1780. Sophronia Weeks Norris[3], b. May 12, 1855; m. Dan Graves, a marble worker; res. Wayne, Me.
1781. Eben Norris[3], b. Sept., 1865.

1782. James Norris resided in Windsor, Ashtubula co., O. He was born in Tolland, Conn., Nov. 7, 1800; married Chloe Skinner. He is a son of John and Ruth (Ladd) Norris. His father was born Oct. 23, 1765 in Plymouth, Mass; resided in Tolland, Conn., and died in Windsor, O., May 30, 1840. He was son of John and Hope (Benson) Norris. James Norris, first mentioned, has a son James Norris, born March, 1828.

1783. Eugenia E. Norris [Joshua B]. She was born in 1823, and was daughter of Joshua B. and Mary Norris. She married, at Lawrence, Mass., Dec. 18, 1850, Joel C., son of Lafayette and Sophronia (Weeks) Chandler, of Winthrop, Kennebec co., Me. He was born July 23, 1825, and brother of Sophronia Weeks Chandler, who married Ebenezer Norris, Jr., son of Ebenezer Norris, of Wayne, Kennebec co., Me. He was a farmer in California, but returned and settled in Abbot, Piscataquis co., Me.

CHILDREN.

1784. Joel Chandler, b. Monmouth, Kennebec co. Me., Oct. 4, 1851.
1785. Fred Chandler, b. Feb. 1856.
1786. Norris W. Chandler, b. Dec. 28, 1858; d. Feb., 1865.
1787. Emily Chandler, b. Aug., 1859; d. 1879.
1788. Sophronia Chandler, b. Abbott, Piscataquis co., Me., Sept. 3, 1861.
1789. Hattie Chandler, b. May 13, 1863; d. Feb., 1869.
1790. Sarah H. Chandler, b. Dec. 1, 1866; d. 1870.
1791. Eugenia Chandler, b. June 17, 1869.

1791. Abigail Norris, daughter of Jeremiah and Hannah (Toll) Norris; married Abraham Choate. She died in Whitefield, Me., Jan. 24, 1845. Their son, Abram Choate, born March 7, 1789; married Lydia Norris, daughter of Benjamin and —— (Carter) Norris. She was born Aug. 1, 1791, and died May 27, 1857, in Whitefield, Me. They had seven children.

1792. Jeremiah Norris, son of Jeremiah and Hannah (Toll) Norris, born Sept. 11, 1774, in Whitefield, Me.; married, May 30, 1798, Hannah Choate. He died May 2, 1825, in Whitefield, Me.

1793. Capt. William Norris, son of Josiah Norris, born in 1786, in Limerick, Me; married in 1810 or 1811, Mary Choate, daughter of John and Mary (Nichols) Choate. Capt. William Norris died May 2, 1861, in Portland, Me. They had seven children: William Norris, Ann Nichols Norris, John Choate Norris, Mary Choate Norris, Sarah Ellen Norris, Albert Little Norris, and Edward Norris.

1794. Michael Norris, born at Sheirkeen, County of Cork, Ireland, Dec. 24, 1790; was a pilot till 1862, then came to America, located in Boston, Mass., where he died April 19, 1892, aged 101 yrs. 3 mos. He had eleven children. Six were living in 1892, four daughters and two sons.

1795. Michael Norris, councilman from Ward 13, South Boston, Mass., is his son.

Norris Family Register.

It is of the utmost importance that the records of each family should be faithfully kept and preserved. Then they are always available to inquiring members of the family, and are placed in accessible form for the future historian. Knowing the importance and value of this, and to aid in this commendable and most important work, these pages are inserted, that such records may be faithfully entered and religiously preserved in each copy of this published "Lineage and Biographies of the Norris Family."

MARRIAGES.

MARRIAGES.

MARRIAGES.

MARRIAGES.

BIRTHS.

BIRTHS.

BIRTHS.

BIRTHS.

DEATHS.

DEATHS.

DEATHS.

DEATHS.

INDEX OF NAMES.

A

ABBOTT, Cornelia, 167.
Esther, 47.
Rhoda, 76.
ADAMS, Annie Maria, 87.
Edgar Alonzo and family, 83.
Flora May, 83.
Myra Holden, 83.
Polly, 75.
William Frederick, 83.
ALDRICH, Benjamin Oscar, 143.
Delia C. 64.
Estella Grace, 143.
Lewis Wesley, 143.
Mr. 106.
ALLEN, Orrin, 72.
ALLERTON, Isaac, 12.
ANDERSON, Eliza Alberta, 85.
William, 85.
ANDREWS, Ephraim B. 124.
ANGIER, Addie H. 72.
Albert H. 72.
Cynthia H. 72.
Jacob H. 72.
ARMINGTON, Simon, 75.
Willard, 75.
ASH, Nellie, 131.
ASHLEY, Clifton Potter, 162.
ATWATER, George, 116.
AVERY, Marcia Ayer, 156.
AYERS, Sally, 47.

B

BABCOCK, Lucy Ann, 126.
BADGER, Diana O. 72.
BAILEY, Charles Dante, 143.
Harry, 143.
Henry H. and family, 143.
John, 143.
BAIRD, Ann, 159.
Nannie, 152.
BALDWIN, Laommi, 28.
Miss, 175.
Susan, 176.
BANGS, Chauncey, 160.
Samuel Sumner and family, 159.
BARBER, Katherine, 29.
Sarah, 131.
BARKER, Julia Bell, 170.
Lemuel, 150
Mrs. Ruth (Miller), 62.
BARNS, Olive, 103.
BARRETT, Artemas, 55.
Helen Josephine, 55.
BARTLETT, Caroline, 95.
Eleanor, 98.
Frank A. 109.
Huldah, 41.
Reuben and family, 98.
Mrs. Sarah, 108.
BACHELDER, James M. P. and family, 149.
Mrs. Charlotte, 126.
John, 52.
Sophronia, 136.
BATISON, John, 113.
BEACH, Liberty P. 124.
Nathaniel B. 56.
BEAN, Abbie Frances, 109.
Alton Earle, 135.
Anna McKenzie, 50.
Benning M. 50.
Fannie Emma, 135.
Jeremiah, 21.
John True, 109.
Josiah Nelson, 109.
Lilla May, 135.
Mary, 109.
Mary L. 108.
Mary Lizzie, 109.
Myron and family, 135.
Sally Richardson, 138.
Samuel, 108.
William Frederick, 109.
BEATY, Mary Roselma, 88.
BEEBE, Nancy Jennette, 158.
BEEDE, Elizabeth, 25.
Penngander, 74.
BELL, Achsah Bernice, 141.
Charles William, 141.
Ida May, 141.
Rose Mary, 141.
William Samuel and family, 141.
BEMENT, Ellen Mitchell, 96.
BENNESON, Robert Smith, 155.
BENNETT, Julia Helen, 176.
BENSON, Hope, 178.
BERRY, Amos F. 126.
Lyman, 43.
Sarah, 114.
BETTON, Lizzie Mary, 173.
BICKFORD, Albert and family, 76.
Paul, 125.
BIRD, Caroline Elizabeth, 144.
BIRD (continued).
Fannie Louise, 155.
BISBEE, Edward N. 86.
Georgianna, 86.
BLACKLER, Betsey, 33.
BLAIR, Mary E. 152.
Mary Blackwood, 125.
BLAISDELL, Henry and family, 104.
Lucy White, 104.
BLAKE, Almira Dearborn, 107.
Asa, 24.
Betsey, 27.
Eleanor, 51.
George, 98.
George Frank, 52.
Joseph, 98.
Levi, 27.
Mary, 120.
Ruth, 44.
Theophilus, 24.
Theophilus and family, 51.
William, 149.
William F. 98.
BLANCHARD, Betsey, 123.
Elizabeth, 50.
BLANDIN, Mrs. Mary Elizabeth (Pierce), 153.
Willard A. 153.
BLISS, William, 126.
BLODGETT, Mary, 44.
BLOOD, Lucinda M. 109.
BOLES, Dolly, 40.
BOLTON, Charles Sargent and family, 75.
Martha T. 75.
BOWEN, Melinda, 126.
BOYDEN, Harriet E. 120.
BRACKETT, Nathaniel, 21,
BRADFORD, Susanna Ellen, 159.
BRADLEY, Mary Ann, 67.
BRIAR, Elizabeth, 43.
BRIGGS, Elisha, 139.
Harriett, 176.
John K. 59
BRIGHAM, Harry, 71.
Helen L. 72.
Ida M. 48.
BROADHEAD, Elizabeth, 121.
BROCK, Isaac and family, 175.
BROCKWAY, Edward, 136.
BRONLIN, Mary, 71.
BROWN, Abby P. 110.
Abram, 64.

BROWN (continued).
Catherine, 70.
Elisha, 82.
Eliza, 84.
Emeline, 64.
Eunice Norris, 98.
Ezekiel Norris, 98.
Hannah, 72.
Harry Benson, 112.
Isabel, 145.
John, 60.
Jonathan and family, 59.
Lawrence, 111.
Lawrence and family, 98.
Lydia Ann, 59.
Mary, 49, 79.
Mary Blake, 98.
Mary Jane, 151.
Mary Lizzie, 82.
Nancy M. 54.
Sally, 59.
Sarah Ann Graves, 98.
Shubah Burley, 98.
Susan, 39.
Hon. Warren and family, 112.
BUCK, James, 77.
BUCKMAN, George Hiram, 126.
George P. and family, 126.
Helen Augusta, 126.
Isabel May, 126.
BULLOCK, Kate B. 75.
BUNKER, Clark, 72.
Cynthia, 72.
Cyrena F. 72.
George F. 72.
Loretta M. 72.
Mary Ellen, 72.
BURBANT, Joseph H. 116.
BURDICK, Billings, 175.
BURKE, Charles, 145.
BURLEY, Mr. 25.
Alice, 119.
Benjamin and family, 119.
Charlotte, 119.
Elizabeth, 119.
Emma, 119.
Gordon, 119.
Jacob Norris, 119.
Joseph, 119.
Lucy, 119.
May, 119.
Sarah, 119.
BURNS, Joseph R. and family, 39.
Lyman Norris, 39.
BURR, Eben and family, 121.
Frank Willis, 121.
Farley Norris, 121.
BURRILL, Charles, 131.
BURT, Fred L. 72.
BUSWELL, Harriet Lucretia, 170.
BUTLER, Betsey, 51.
BUTTERFIELD, Adeline, 150.
Edward B. and family, 121.
BUXTON, William and family, 68.
BRYANT. Adeline M. 72.
Albert J. 72.
BRYANT (continued).
Almon N. 72.
Anna, 174.
Ellen Dorcas, 72.
Ezra J. 72,
Joseph and family, 72.

C

CALDWELL, Anna E. 176.
CAREY, Winnifred, 91.
CARLETON, Sarah C. 127.
CARLEY, James and family, 119.
CARNES, James F. 117.
Jewett Norris, 117.
Rebecca Jane, 117.
Robert K. 117.
Robert P. 117.
CARPENTER, Hezekiah, 136.
CARR, Betsey, 38.
Helen V. 100.
Jeremiah, 27.
John, 30.
Miriam, 76.
CARTLAND, Abigail, 99.
CARTER, William, 71.
CARTWRIGHT, Walter, 42.
CATE, Thirza, 125.
CAVERLY, Elizabeth, 46.
CILLEY, Harriet, 98.
CHAMBERLAIN, Sarah M. 137.
CHAMPLIN, George H. 82.
CHANDLER, Daniel Rundlett, 32.
Edwin and family, 119.
Emily, 178,
Eugenia, 178.
Fred, 178.
Freeman David, 161.
Joel C. and family, 178,
Joseph, 32.
Mary, 32.
Nathaniel, 31.
Sophronia, 178.
Sophronia Weeks, 178.
CHAPMAN, Arthur, 80.
Mary Elizabeth, 88.
Rev. Samuel, 80.
Sarah, 80.
CHASE, Anne, 29.
Betsey, 67.
Charles, 67.
Comfort, 68.
Emeline, 68.
James, 29.
James and family, 67.
Jeremiah, 24.
John, 67.
Joseph N. 67.
Josiah 98.
Lydia, 29.
Martha, 67.
Mary Ann, 67.
Nancy, 37, 66.
Sidney and family, 119.
Susan C. 131.
William, 37, 66.
CHESLEY, Ruth, 103.
CHICKERING, Elizabeth, 122.
CHIPMAM, Georgianna, 177.
CHOATE, Abraham, 179.
Hannah, 179.
John, 179.
Mary, 179.
CLAPP, Charlotte, 74,
Walter and family, 38.
CLARK, Aroline French, 52.
Betsey Alice, 52.
Betsey N. 52.
Cata, 51.
Daniel, 152.
Ebenezer, 52.
Ebenezer and family, 51.
Eliza Morgan, 174,
Ella, 52.
Ellen Delia, 149.
Enoch, 25.
Eunice, 52.
Jane Cilley, 52.
John Phillips and family, 51.
Mary Wyatt, 149.
Mercy, 67.
Moses, 67, 74.
Dr. Nelson P. 149.
Robert Green, 52.
Rosetta D. 103.
Sophia, 96.
Stephen, 51.
Stephen Coffin, 52.
Tamar Merrill, 152.
CLEMENT, Lois F. 82.
Thomas, 82.
CLIFFORD, Burrage, 52.
Daniel, 131.
Dudley, 34.
Lowell, 25, 26.
Lucy, 25.
CLOUGH, Frank, 90.
George Franklin, 103.
Mary, 62.
Nehemiah, 33.
Nellie Frances, 103.
Richard, 57.
Tracy, 58.
COCHRANE, Charles, 50.
James, 62.
COFFIN, Eunice, 29.
COLCORD, Aurelia Payson, 128.
COLBERG, Josephine L. 91.
COLBURN, Angeline, 163.
Edward, 143.
COLBY, Alpheus Edward and family, 90.
Charles Frost, 91.
Frances Augusta, 90.
Imogene, 91.
Jane, 91.
John and family, 90.
John Henry, 90.
Lydia Frost, 91.
Mary Louise, 90.
COLE, John, 132.
COLLINGS, Edward Pierson and family, 133.
COLLINS, Nellie, 143,
COMBS, Edna O. 111.
COMPTON, Helena, 122.
CONANT, Mrs. Maria Crawford, 45.
CONNOR, George, 131.
John and family, 103.
CONWAY, Kathleen, 171.
COOLIDGE, John W. and family, 162.
CORWIN, Marcia, 79.
COURTRIGHT, Charles W. and family, 90.
COWLES, Sidney M. 173.

COX, William, 124.
COXE, Sarah, 17.
CRAM, Ebenezer and family, 31.
James, 30.
Sally, 55.
CROCKETT, Carrie Elizabeth, 129.
Eugene Thompson, 129.
Frank Shepard, 129.
George Norris, 129.
George W. and family, 129.
Harry Hilliard, 129,
CROCKER, Helen Temple, 155.
John H. and family, 155.
Louise Norris, 155.
Norris Randall, 155.
CROSBY, Harry G. 126.
CROSS, Joseph D. 162.
Lucinda, 134.
Thomas, 134.
CUNNINGHAM, Ira W. 75.
CURRIER, Addie Frances, 90.
Charles Cleworth, 103.
Sally, 72.
CURRY, Annette, 108.
CUTTER, Charles H. and family, 132.
CUTTING, Horace Wallace, 152.

D

DALE, John P. 81.
DALTON, Mary, 35.
DANIELS, Abigail Moody, 52.
Catherine Clark, 52.
Dearborn S. 52.
Ephraim and family, 52.
George Whitefield, 52.
Jane E. 52.
Pelatiah, 68.
Sarah Ames, 52.
DAVIES, Chauncey Norris, 118.
Emily, 118.
George Edmund, 118.
Louisa Jane, 118.
William and family, 117.
William W. and family, 82.
DAVIS, Eliza, 127.
Moses and family, 38.
Paul, 38.
DAY, Flora Maria, 139.
George, 102.
DEAN, Alice, 46.
Emma, 112.
Samuel, 72.
William, 79.
DEARBORN, Harriet E. 95.
DECATUR, Jennie, 145.
DEE, John, 80.
DEGREEVA, Octave L. 72.
DEMERRITT, George H. 129.
DENNETT, Jane, 47.
DEWICK, Letitia, 161.
DICKERSON, Joseph, 66.
DIMOND, Abigail, 43.
Rhoda, 43.
DODGE, Harry Stoddard, 172.
DOE, Jeremiah, 36.
DOLE, Richard, 19.
DOLLY, Mrs. Mary, 119.
DONOVAN, Charles, 28,
DORR, Elizabeth, 101.
Mary, 87.
DORSEY, Gumberry G. 114.
Mary E. 114.
DOUGHTY, Margaret Josephine, 140.
DOUSE, Jonathan, 19.
DOWNING, Mr. 27.
DOW, Sally, 34.
Winthrop, 34.
DRAKE, Benjamin, 110.
Ephraim, 23.
Thomas, 23.
DREW, Agnes M. 137.
Annie, 30.
Arthur, 137.
Augusta, 137.
Ephraim, 38,
Ezekiel, 39.
Helen, 138.
Maria, F. 138.
Martin Van Buren, 137.
Ora and family, 137.
Sobriety, 73.
Theophilus, 137.
Walter, 138.
Warren H. 138.
DRISCOLL, Frederick, 46.
DROWN, Hannah Langdon, 91.
DRUSE, Olivia, 138.
DUNCAN, Harriet A. 114.
DUNHAM, Effie, 81.
Julia, 81.
Oscar Mortimer, 81.
Peter R. and family, 80.
Thomas Folsom Norris, 81.
DURGIN, Cynthia, 77.
DURRELL, Mary, 119.
DYER, Blanche, 79.

E

EAMES, Adeline, 109.
Burton H. 90.
Emily, 108.
EASTMAN, Lydia, 32.
EATON, Albanus, 136.
Alice, 145.
Benjamin, 67.
Caroline Hamilton, 137.
Carrie, 136, 137.
Fida, 137.
Freedom and family, 136.
Julius, 136.
Moses, 136.
Sally Maria, 137.
Sarah M. 136.
EDES, Abbie, 98.
EDGERLY, Eliza Osgood, 39.
EDWARDS, Adaline, 106.
Hannah, 106.
Josiah and family, 106.
Sarah, 106.
ELLINWOOD, Mrs. Hannah Clough (Eaton), 172.
ELLIOTT, Sally C. 130.
ELLIS, Moses B. 70.
ELKINS, Joshua, 67.
EMERSON, Robert, 149.
Sarah, 98.
EMERY, Alphonso C. and family, 59.
David S. and family, 58.
ENGLAND, Stephen, 24.
ERWIN, David B. 142.
Douglas, 142.
Edna, 142.
Fannie, 142.
Helen, 142.
ESDON, Robert, 136.
ESTABROOK, John S. 124.
Justus Norris, 124.
Mary Elizabeth, 124.
EVANS, Dudley P. and family, 105.
Martha, 163.
Nathaniel, 31.
Stephen, 28.
EVERETT, Edward and family, 155.
Irene Mason, 155.
James Hanson, 68.
Joseph Mason and family, 155.
Leonard, 155.
Martha, 119.

F

FAIRBANKS, Sally, 55.
FAIRBROTHER, Edwin Forrest, 130.
Mary, 71.
FALL, Harriet Augusta, 94.
FANNING, Elizabeth, 20.
Joseph, 20.
FAREWELL, Agustus, 31.
FARMER, Susan Badger, 72.
FARNHAM, Ann, 131.
FARRAR, Caroline E. 23.
Margaret, 78.
FAY, Juliette G. 150.
FENTON, Martha Ann, 88.
FERGUSON, Alexander and family, 85.
Frank Theophilus and family, 85.
John, 85.
Maria Louise, 85.
Thomas Norris and family, 85.
FERNALD, Luther, 47.
FERRIN, Mrs. Nancy, 63.
FIFIELD, Frank, 71.
FILES, Caroline Harmon, 68.
FINCH, Herbert, 140.
Isaac I. 140.
Jennie, 140.
FISH, Valentine S. 77.
FISHER, Albert, 52.
Annabel, D. 102.
FISKE, J. 63.
John Wesley, 63.
Lucy Emeline, 63.
Samuel Norris, 64.
FLANDERS, Mrs. Almira, (Cole), 132.
Betsey, 63.
Charles, 119.
Nancy, 132.
FLETCHER, Charles, 52.
Fred P. 54.

FLETCHER (continued).
Sarah, 86.
FLINT, James, 72.
FLOYD, Mr. 49.
FOGG, Abigail, 56.
Anna, 113.
Josiah, 56.
M. Louisa, 107.
Royal, 178.
Sarah E. 59.
FOLLENSBEE, Addie M. 77.
FOLLETT, Alice, 165.
Benjamin, 165, 166.
Charles, 49.
Freeman, 49.
Herbert, 166.
Irene, 166.
Lucy Elvira, 166.
Lyman Decatur, 166.
Marion, 166.
Mark Norris, 166.
Nathan, 166.
Simeon Keith, 166.
William Treadwell, 166.
FOLSOM, Abigail B. 76.
Charles William, 38.
Gilman, 39.
Dorothy, 38.
Ezekiel and family, 38.
George W. and family, 85.
Irving T. 39.
Jeremiah, 42.
John G. and family, 39.
Lyman Jones and family, 39.
Moses D. and family, 39.
Nicholas, 35.
Nicholas and family, 84.
Noah D. and family, 38.
Priscilla E. 85.
Richard Whitney, 39.
Ruth, 17.
Samuel, 18.
Sarah, 23, 42.
Sarah J. 85.
Zebulon Norris, 39.
FORSYTH, Ceylon, 138.
FOSS, Albion Nutter, 103.
George N. and family, 53.
FOSTER, Amelia, 176.
Dorcas(?), 72.
FOWLER, Rev. Charles Joseph, 154.
Hattie Rogers, 154.
Louise Waterman, 154.
Martha Sinclair, 154.
Oscar Sinclair, 154.
FRANCISCO, David, 62.
FRAZER, Benjamin, 71.
John T. and family, 110.
Polly, 71.
Sarah, 71.
FRAZIER, Keziah, 40.
FREESE, Sally Stearns, 149.
FREEMAN, Bessie Vienna, 163.
John S. and family, 163.
Lilla May, 163.
Lizzie, 72.
Ross Massahan, 163.
FRENCH, Abraham, 99.
Hiram and family, 58.
John D. 138.
Judith, 98.
FRIZZELL, Eliakim, 43.
FROST, Charles and family, 48.
George Alfred, 126.
FULLENTON, Elizabeth, 59.
FULLINGTON, Jemima, 62.
FULLONTON, John, 40.
Mary, 40.
FULLERTON, Ella Florence, 94.
FULLER, Emma, 154.
FURNALD, Abbie S. 129.

G

GAGE, Richard, 72.
GARDNER, Almira P. 92.
Mr. 26.
GARLAND, Charles, 62.
Rebecca, 23, 30.
GAULT, Sarah, 36.
GARY, Cleora, 134.
GATES, Mr. 176.
GEDDES, Lizzie, 152.
GEORGE, Augusta Smith, 134.
Clara, 134.
Daniel B. 135.
Roy, 135.
GERALD, Lucy, 90.
GEROULD, David Lawrence, 171.
Marion Ruth, 171.
Ray Lawrence, 171.
GERRISH, Grace Wright, 135.
GIBBS, Phebe, 118.
GIBSON, Clarinda, 125.
James, 51.
GIFFORD, Samuel, 79.
Susan, 79.
GILE, Wilbur Fiske, 93.
GILES, Annie, 77.
Hannah, 54.
Nathaniel, 54.
GILL, Margaret, 65.
GILLISPIE, Katie Jane, 159.
GILLETT, Freedom, 62.
GILMAN, John, 20.
Peter, 21, 57.
Thomas, 43.
William, 56.
Zebulon, 28.
GODFREY, Annie, 48.
John, 17.
Mehitable, 93.
GOLDSMITH, Ezra, 81.
GOODWIN, Avis, 137.
King A. 137.
Lyle, 137.
GORDON, Daniel, 28.
Ithiel, 30.
Jonathan S. 49.
Katherine M. 49.
Samuel and family, 39.
Susannah L. 30.
GOSS, Harris J. and family, 122.
GOTHARN, Annjenette Wear, 102.
GOULD, Jessie, 78.
GOVE, Abbie A. 111.
Burt E. 110.
Edwin F. 110.
George S. 111.
George W. 111.
Geraldine, 69.
James F. 111.
GOVE (continued).
John F. 110.
Jonathan, 59.
Julia A. 110.
Lewellyn J. 111.
Luna Abbie, 110.
Samuel and family, 59.
Samuel B. and family, 110.
Sarah Jane, 110.
Sherburne, 110.
GRAY, Clement Daniel, 136.
Harland James, 136.
Isadore Florence, 136.
Jennie Edith, 136.
Sandford Gadcum and family, 136.
Warren and family, 72.
GRAHAM, Rebecca, 61.
GRANT, Horatio, 70.
GRAVES, Dan, 178.
GREEN, Frank John, 169.
GREGG, Janet, 132.
GRISWOLD, Lydia M. 176.
GROVER, Lydia, 84.
GUILD, Julia Elmer, 144.
GUY, Martha, 57.

H

HADLEY, Helen, 126.
HAILEY, Mary, 141.
HAINES, Nelson J. 138.
HALE, Nathan, 28.
Robert, 176.
HALL, Charles, 76.
Ida Etta, 147.
Kinsley, 17.
Lucy, 69.
Mrs. Minnie Fay (Hedly), 147.
Susannah, 161.
HALLETT, Mr. 74.
HAMBLIN, Isabella G. 58.
HAMILTON, Margaret, 73.
HAMMOND, Oscar, 120.
HANNAFORD, Anna, 43.
HARDY, Tristam and family, 40.
HARRINGTON, Charles A. 101.
Margaret, 98.
HARRIS, Dr. Jerome, 137.
Mary Ellen, 171.
Mary Walsh, 139.
HART, Frank Alonzo, 168.
Franklin, 168.
James Norris, 168.
Malcolm Cole, 169.
Sumner Lewis, 169.
Wilfred Josiah, 169.
HARTSHORN, George Henry, 146.
HARVEY, Clemina B. 39.
Ira Taylor, 74.
Lydia L. 74.
Mary F. 74.
Otis G. 74.
Sally, 39.
HASTINGS, Bina L. 75.
HATCH, John Q. 109.
HAVILAND, Anna M. 139.
Rogers A. 140.
Walter A. 140.
HAYDEN, George W. and family, 109.

HAYNES, Eliza, 38.
Martha Jane, 79.
HAZELTON, Lucy, 63.
Rebecca, 61.
Sally, 63.
Samuel, 61.
HAZEN, Rev. Henry A. 120.
HEAD, Fannie Putnam, 146,
HEATH, Abel, 26.
Diana, 77.
George Warren, 120.
Gustavus Norris and family, 77.
Henry and family, 78.
Joseph, 26.
Lucia Ladonia, 78.
Martha Bethiah, 120.
Moses and family, 77.
Samuel and family, 114.
Seth Adolphius and family, 77.
HEWETT, James, 85.
HIBBARD, Harriet, 126.
HIGGINS, John Edward, 92.
HILL, Almon Ward, 135.
Asenath, 136.
Benjamin, 41.
Charles, 136.
David, 136.
Edwin, M. 136.
Henry Chester, 135.
Hosea, 134.
Ida, 136.
Lucy Ann, 135.
Margaret, 136.
Martin B. 91.
Mary, 135.
Merrill S. 136.
Orphia, 135.
Orson K. 135.
Dr. Samuel and family, 135.
Susan A. 135.
Thomas, 135.
HILLIARD, Caroline Matilda, 129.
HILSON, Mary Elizabeth, 39.
HILTON, Hoyt W. 136.
Nancy, 51.
HINCKLEY, Lizzie, 107.
HINES, Katherine, 176.
HOADLEY, Mr. 176.
HOAGUE, Caroline, 151.
HOBART, Albert A. 114.
Calvin and family, 113.
Rev. Chauncey and family, 114.
Elizabeth Kemp, 114.
Rev. Norris and family, 114.
Truman and family, 114.
HOBBS, John Kimball Carlton and family, 83.
HOFFMAN, Elizabeth, 103.
HOLDEN, Mira, 81.
HOLBROOK, Joanna, 63.
HOLMAN, Mrs. Mercey E. 59.
HOLMES, Benjamin, 26.
Elizabeth, 26.
Eva, 71,
James, 47.
Warren Morse, 84.
HOOK, Ezekiel, 41.
HOPKINS, Mary A. 82.
Minnie, 76.
HOSEA, Rebecca, 58.
HOSMER, Louisa, 137.
HOSEA (continued).
Samuel, 58.
HOWE, Edward F. and family, 107.
HOWES, Sadie R. 107.
HOYT, Addie, 136.
James, 66.
Samuel, 66.
Sarah Elizabeth, 156.
HUBBARD, Mrs. Sarah, 40.
HUGHES, William Alfred, 132.
HUNT, Mrs. Helena, 137.
HUNTINGDON, Jonas, 44.
HUNTINGTON, George and family, 78.
Henry and family, 78.
HURD, Dr. 138.
Henry Norris, 101.
Irving Austin, 101.
HURLBURT, Silas and family, 176.
HURST, Lillian G. 152.
HUTCHINSON, Charles Carroll, 135.
William, 135.
William A. 135.
HYDE, Ella J. 72.
Freeman, 72.

I

INGALLS, Annie, 120.
IRVING, Mellissa J. 79.

J

JACKSON, Andrew and family, 125.
John Norris, 46.
John Wesley, 46.
JACOBS, Laura P. 139.
Thomas A. 124.
JAMES, Lititia, 174,
JANES, Lucina, 160.
Martha Adelaide, 160.
JAQUITH, Hattie Orissa, 133.
JAY, Eliza S. 109.
JEFFS, Abigail M. 54.
JEFFERS, Calista M. 146.
Ernest, Wilbur, 78.
Sarah L. 158.
JENKINS, William, 130.
JENNESS, Francis, 25.
John M. 104.
Langdon A. 52.
Sarah, 25.
William Whittem, 103.
JESSEMAN, Adella, 76.
Allison, 76.
George C. 76.
Rev. George W. and family, 76.
Hannah M. 76.
Mary, 76.
Phebe M. 172.
JEWETT, Joseph, 61.
JONES, Annie E. 99.
Emma Isabel, 153.
Mary A. 152.
JOHNSON, Betsey A. 52.
Christine E. 91.
David, 71.
Roswell Henry and family, 90.
JOHNSON (continued).
Samantha Victoria, 169.
Sargent and family, 71.
JOHNSTON, Brackett, 35.
John, 35.
JOY, Anna L. 99.
JUDKINS, Catherine Vaughan, 133.
JUNG, Sir Salar, 83.

K

KALANQUAIN, Richard and family 78.
KAULBACH, Elizabeth, 80.
KAY, Jennie, 107.
KEATING, Mary Louise, 171.
KEAZAR, Frank, 59.
KELLY, Hannah, 44.
KEEN, Edward, 141.
Jasen Mason, 141.
Lewis, 141.
Louise, 141.
Mary Isabel, 141.
Robert Peter, 141.
Willard Lewis, 141.
KENNEDY, Jane S. 52.
Mary, 125.
William W. 152.
KENNEY, John G. 47.
KENT, Mr. 41.
KENYON, Adeline Elizabeth, 162.
KIMBALL, Charles, 76.
David W. 52.
Dennis and family, 76.
Elmer, 76.
John Sinclair, 105.
Joseph Paul, 105.
Martha, 105.
Mr. 73.
Nehemiah and family, 105.
Sally 135.
Sarah E. 105.
Susan Tenney, 167.
KING, Walter A. and family, 172.
KINGSLEY, Louisa, 177.
KINNE, Mary Ann, 124.
KIRK, Mrs. Harriet Eliza, 71.
KITTRIDGE, Lucy, 64.
KNIGHT, John, 38.
Nancy, 45.
Sarah, 19.
KNOWLTON, Blake Norris, 149.
Charles T. B. 99.
Martha Ann, 149.
Sarah L. 174.
Susan F. 149.
William H. H. 149.

L

LABAYTEAUX, Linah, 62.
LADD, Albin Townsend, 124.
Alvin E. 124.
Carlos Norris, 124.
Daniel, 22.
Elizabeth H. 124.
Hannah Eliza, 124.
Josiah, 21.
Lucy L. 124.
Mark, 123.

LADD (continued).
Roccena Norris, 124.
Ruth, 178.
Samuel, 124.
Shaw, 123.
Warren Wallace, 124.
Willie Willis, 124.
Zenas, 124.
LAKIN, John, 101.
Mary Elvira, 101.
LANE, Alice Gertrude, 112.
Annie Sophia, 112.
Betsey, 99.
David and family, 57, 111.
David Norris and family, 58.
Jonathan Ambrose, 57.
Joshua, 33.
Lucinda, 112.
Mary, 33.
Melissa, 126.
Samuel Martin, 111.
LANG, Comfort, 58.
Electa, 68.
Eliza, 68.
George Washington, 68.
Joseph Brackett and family, 68.
Lovinia Ellen, 68.
Martha Brackett, 68.
Nathaniel Norris, 68.
Susanna, 68.
William and family, 68.
LANGDON, Samuel, 26, 46.
LANGLEY, Joseph F. 104.
LATHE, Mary Jane, 37.
Robert, 37.
LAWRENCE, Abigail, 120.
Rachel, 114.
LEAVETT, Benjamin, 53.
Caroline, 142.
Comfort, 53.
Joan Elvira, 54.
Reuben T. and family, 54.
Reuben Towle and family, 53.
Stephen and family, 53.
LEE, George, 158.
LEEDS, Harriet Augusta, 174.
LEWIS, Mary Susie, 82.
LIBBEY, Betsey, 68.
LIBBY, Sarah, 58.
LINCOLN, Abigail Nichols, 127.
Georgianna, 128.
LINDSAY, Miss, 175.
LITTLE, Rev. Jacob Garretson and family, 128.
LITTLEFIELD, Mrs. Eliza Jane, 102.
LIVERMORE, D. P. 49.
Henrietta W. 49.
Mary A. 49.
LOCKE, John, 73.
LOOMIS, Edward, 96.
LORD, Caleb Norris, 70.
C. Cecilia, 166.
Charles Eben, 69.
Fannie Boardman, 70.
LOTHROP, Benjamin, 86.
LOUER, Cora Bell, 91.
LOVEJOY, Julia Ann, 108.
LOWELL, Molly, 33.
LOZIER, George T. 48.
LYONS, Louisa, 140.

M

MACOMBER, Annie G. 132.
Samuel Alden, 132.
MAGUIRE, Henry I. 90.
MALOON, Mary C. 32.
Nathaniel, 40.
MANTER, Luke, 34.
MARDEN, Israel, 27.
James, 46,
MARSH, William, 134.
MARSHALL, Elizabeth, 62.
Isadore F. 88.
Polly, 138.
MARTIN, Eliza, 113.
Henry and family, 119.
Nettie A. 173.
Rosella, 139.
Sarah L. 173.
MARSTON, George H. 93.
John D. and family, 110.
Joseph Norris, 93.
MASON, Mrs. Nancy (Batchelder), 69.
MATHIS, William, 141.
MAXWELL, Benjamin, 127.
MAYBURY, Margarite, 108.
McALLISTER, Emeline, 77.
McCLURE, Columbus and family, 88.
Fred Herbert, 88.
George Melvin, 88.
Oscar Ansel, 88.
McINTIRE, Jane, 115.
McKENNEN, Hannah, 115.
McKENNEY, Albert, 89.
Daniel and family, 87.
McKINNEY, Daniel, 47.
McLARAN, William, 68.
McLAUGHLIN, Mary Elizabeth, 168.
McLEAN, Harry, 149.
McMILLAN, Eleanor, A. 85.
McMURPHY, Edwin, 130.
James and family, 43.
MELOON, Mr. 25.
MENJIES, Robert, 139.
MERCHANT, Lucy, 86.
MERRILL, Ruth Augusta, 91.
MESSLER, Mary E. 116.
MESSENGER, Lillian E. 146.
MILES, Edward Everett, 94.
Mary, 67.
MILLS, Harriet, 39.
MILSTEAD, Zelas, 71.
MILLER, Abbie Seaver, 130.
Charles, 59.
Mary Ann, 123.
MILLIKEN, Ebenezer C. 56.
Harriet, 84.
MILTIMORE, Nancy, 62.
MITCHAM, George, 136.
MITCHELL, Alice, 22.
Joshua, 22.
MOLYNEUX, Sir Henry, 11.
MONTGOMERY, Dallas, 142.
Edgar, 142.
George, 142.
MOONEY, Mrs. Mary, 45.
MOORE, Frederick and family, 103.
MORRILL, Eliza, 169.
MORRIS, Jedidiah, 56.
Maria Olive, 56.
Wesley, 90.
MORRISON, Leonard Allison, 1, 9.
MORSE, Ellen, 132.
Helen M. 57.
MURPHY, David and family, 71.
Josiah Norris, 71.
Melvin Norris, 71.
MURRAY, Roxey, 95.
Samuel, 44.
MOWER, Belle E. 42.
MOWERS, Belle E. 144.
MUDGETT, Martha Ann, 109.
MUNN, Minnie, 126.

N

NEAL, Carrie, 59.
Catherine, 109.
NEALEY, Margaret, 41.
Matthew, 41.
NEWMAN, John, 62.
NEWCOMB, William R. 173.
NICHOLS, Joseph, 131.
NORCROSS, Sally Smith, 80.
NORRIS, Abbie Ann, 143.
Abbott, 151.
Abbott Lyman, 167.
Abby Frances, 109.
Abby Marceline, 109.
Abel, 65.
Abigail, 18, 24, 34, 37, 43, 54, 98, 179.
Abigail H. 66.
Abram, 40.
Ada Ann, 159.
Ada Rogena Brockman, 90.
Adaline, 46, 47.
Adaline Marilla, 99.
Adeline Butterfield, 150.
Adona Bell, 109.
Albert, 87, 89, 175.
Albert Boyden, 120.
Albert Edward, 162.
Albert Francis, 86.
Albert Henry, 46.
Dr. Albert Lane, 156.
Albert Little, 179.
Albert Locke, 172.
Albert Perley, 157.
Albert Turney and family, 116.
Alberta Lucina, 160.
Aleda Adelaide, 89.
Alice, 45.
Alice Alfreda, 152.
Alice Gertrude, 160.
Alice J. 141.
Alice Sophia, 162.
Alexander Folsom, 141.
Alexander Twilight, 37.
Alfred, 77.
Alfred Edson, 49.
Alfred M. 49.
Alla Althea, 42.
Allie Wilde, 171.
Almah J. 77.
Almie, 101.
Almira, 63.
Almon Ellsworth and family, 134.
Almon Evans, 163.
Alonzo Sidney and family, 132.
Alvah Colby, 99.
Alvah Maximillian, 145, 146.

NORRIS (continued).
Amasa Chase, 174.
Amos, 66.
Amos B. 123.
Amos Blanchard, 175.
Andrew, 61.
Andrew Jackson and family, 120.
Ann, 125.
Ann Louise, 92.
Ann Maria, 162.
Ann Nichols, 95, 179.
Anna, 37, 68, 177.
Anna Helen, 96.
Annie, 132.
Annie Godfrey, 94.
Annie Louise, 161.
Arthur D. 151.
Arthur Fitzroy, 152.
Arthur Fitzroy Livingston, 152.
Arthur Krum, 172.
Asa, 34.
Ascenah, 177.
Augustus Wellington, 130.
Aurelia Fales F. 55.
Col. Basil, 13.
Benjamin of Maryland, 13.
Benjamin, 29, 30, 35, 40, 48, 60, 61, 62, 64, 67, 122, 158, 179.
Benjamin Bailey, 47, 72.
Benjamin Bertram, 95.
Benjamin Franklin, 65, 97.
Benjamin Franklin and family, 116.
Benjamin P. 46, 69.
Benjamin Randolph, 142.
Benjamin Thomas, 160, 161.
Benjamin True, 94.
Hon. Benjamin White, 130.
Bertha Beatrice, 174.
Bertha Ellen, 147.
Bertha Jane, 89.
Bertha Williams, 173.
Bessie, 132.
Betsey, 27, 39, 42, 43, 49, 53, 56.
Betsey Eliza, 175.
Blake, 29.
Blanche Elizabeth, 173.
Brackett Leavett, 99.
Brackett Livingstone, 151.
Brackett W. 53.
Brackett Woodbury and family, 100.
Bradley Jonathan and family, 134.
Byron, 160.
Caleb, 69.
Caleb Davis and family, 127.
Caleb Wiggin, 69.
Carleton Hoyt, 156.
Carlos, 125.
Caroline, 101.
Caroline Almena, 84.
Caroline Augusta, 133.
Caroline E. 134.
Caroline Elizabeth, 145.

NORRIS (continued).
Caroline Folsom, 43.
Caroline Train, 81, 145.
Carrie, 132.
Carrie D. 77.
Carrie E. 129.
Carrie Etta, 92.
Carrie Winaford, 159.
Catherine, 46.
Catherine Brown, 70, 112.
Catherine Hoyt, 50.
Catherine Stevens, 113.
Celia Adele, 150.
Charles, 38, 45, 69, 141, 161.
Charles Albert and family, 91.
Charles B. 48, 100.
Charles Clifton, 131.
Charles C. P. 50.
Charles Edward, 94.
Charles Edward and family, 92.
Charles Edwin, 90.
Charles E. and family, 108.
Charles Frederick, 160.
Charles G. 149.
Charles Gordon, 121, 163.
Charles Granville, 32.
Charles Hannabal, 107.
Charles Henry, 93, 112. 133.
Charles Henry and family, 96.
Charles Holden, 81.
Charles Kaulbach, 80.
Charles Little, 131.
Charles Lowell, 60.
Charles Madison, 152.
Charles Moses, 94.
Charles Pinckney, 50.
Charles Ralph, 174.
Charles Sullivan, 107.
Charles Sumner, 82.
Charles W. 39.
Charles Warren, 133.
Charles William, 148.
Chase, 37, 50.
Chauncey, 62.
Chauncey David, 160.
Chauncey Hobart, 115.
Clara A. 149.
Clara Augusta, 92.
Clara Georgianna, 150.
Clara Josephine, 120.
Clara Maud, 157.
Clarence George, 146.
Clark, 73.
Clark Currier, 138.
Clifton Sabin, 86.
Coffin Dole, 30.
Cora B. 158.
Cora Bell, 134.
Cora Elbine, 37.
Cornelius, 14, 23.
Curtis Elkins, 123, 175.
Cynthia, 72.
Cyrena, 72.
Cyrenius, 176.
Dan, 173.
Dan Clifford, 173.
Daniel, 30, 31, 33, 56, 61, 108.
Daniel Edward, 171.
Daniel Filton, 149.

NORRIS (continued).
Daniel G. 72, 74.
Daniel George, 139.
Daniel Hazelton, 64.
Daniel Johnson, 63.
Daniel L. 130.
Daniel Lane, 111.
David, 21, 36, 40, 65, 73, 74, 118.
David Holden, 81.
David Lowell, 34.
David Preston, 75, 143.
Deborah, 26.
Delia Fay, 150.
Dolly, 36, 71, 73.
Donald Grooves, 171.
Dorcas, 123.
Dorothy, 38.
Duane Chilson, 92.
Dudley, 29.
Capt. Dudley and family, 113.
Dudley Fogg, 109.
Earle Bertram, 171.
Ebenezer, 178.
Edgar, 175.
Edward, 37, 48, 179.
Rev. Edward, 12, 13.
Edward Everett, 120,
Edward Haynes, 79.
Edward John, 92.
Edward Josiah, 140.
Edward Lovejoy, 156.
Edwin Drown and family, 91.
Edwin Ray, 171.
Edwin Somerby and family, 81.
Effie Maria, 134.
Eleanor, 97.
Eleanor B. 149.
Eleanor J. 99.
Eleazer Wells, 138.
Elias Blount, 174.
Elijah Hedding, 86.
Eliphalet, 34, 61, 62, 63.
Elisha Stillman, 56.
Eliza, 62, 73, 98, 137.
Eliza Ann, 93.
Elizabeth, 18, 20, 23, 26, 46, 51, 62, 78, 84, 87, 99, 175.
Elizabeth Ann, 117, 119.
Elizabeth Ayers, 47.
Elizabeth Broadhead, 122.
Elizabeth Everett, 120.
Elizabeth Martin, 113.
Elizabeth Payson, 128.
Ella Augusta, 88.
Ella F. 107.
Ella Florence, 175.
Ella Jane, 133.
Ella M. 171.
Ellen, 69.
Ellen Eliza, 139.
Ellen Goodenow, 129.
Ellen Maria, 149.
Hon. Elliot Baldwin and family, 177.
Elma J. 112.
Elmer, 124.
Elmer Ellsworth, 146.
Elmer M. 134.
Elmer Osgood, 145.
Elvila Viola, 39.
Elvira, 143, 164.

NORRIS (continued).
Emery and family, 54.
Emery Hamline and family, 127.
Emily, 138.
Emily Laurette, 80.
Emma, 76, 175, 176.
Emma Ashton, 49.
Emma Elizabeth, 87.
Emma Isabel, 90.
Emma Josephine, 93.
Emma Yates, 81.
Enoch George, 125.
Ephraim Elliot, 131.
Ephraim Harris, 172.
Ephrietta Harris, 172.
Erasmus Addison, 144.
Erasmus Addison and family, 145.
Ernest, 162.
Estell Louise, 49.
Esther, 45, 65, 146.
Esther Butler, 151.
Esther Maria, 155.
Ethel, 129.
Ethel M. F. 133.
Etta Parmelia, 172.
Eugene Russell, 170.
Eugenia E. 178.
Eunice, 51, 98.
Eunice Norcross, 80.
Eva Agnes, 145.
Evora, 178.
Ezekiel, 49.
Ezekiel Godfrey, 48.
Ezekiel Lyford, 60.
Fannie, 63.
Fannie Darling, 152.
Fannie Ellen, 101.
Fannie Head, 146.
Fanny S. 74.
Farley, 120.
Ferdinand Favor, 120.
Flora, 178.
Floy Elizabeth, 177.
Frances, 45.
Frances F. 29.
Frances Gehalia, 169.
Francis, 42.
Francis Folsom, 77.
Frank, 79, 138, 175.
Frank A. 120.
Frank B. 73.
Frank Benjamin and family, 91.
Frank Everett, 120.
Frank Henry, 171.
Frank Howe, 94.
Frank Lewis, 133.
Frank Warren, 131.
Franklin, 107, 131.
Franklin Pierce, 151.
Fred Alfonso and family, 91.
Fred Bartlett, 95.
Fred F. 130.
Fred Henry, 139.
Fred Lincoln, 147.
Fred Thayer, 120.
Freddy Meeker, 170.
Frederick, 175.
Frederick Landon, 96.
Frederick Taylor, 141.
Freedom, 62.
Freeman, 86, 162.
George, 48, 141.
George Albert, 134.

NORRIS (continued).
George Ames, 164.
George Brown, 8.
George Channing, 164.
George E. 138.
George Eastman, 139.
George Franklin, 131.
George Gordon, 49.
George H. 138.
George Henry, 109.
George Henry and family, 82.
George Libby, 58.
George Lincoln, 93.
George M. 161.
George Malcolm and family, 161.
George Moses, 147.
George Punchard, 95.
George Sleeper, 138.
George Smith, 162.
George W. 32.
George W. J. 56.
George Washington, 50, 145, 150, 172.
Rev. George Washington, 164.
George Williams, 174.
Georgiana, 45.
Georgiana Caroline, 145.
Gershom, 62.
Gould, 77.
Grace Elizabeth, 50.
Grace Mary, 157.
Grace Lakeman, 173.
Greenleaf Rufus, 32, 76, 112.
Gulielma M. S. F. 43.
Hannah Emeline, 121.
Hannah Frances, 176.
Hannah Maria, 140.
Hannah S. 111.
Hannah Ward, 65.
Harriet, 31, 38, 40, 65, 71, 84, 101, 161, 176.
Harriet Jane, 83.
Harriet Louisa, 126.
Harriet Maria. 43.
Harriet Rhoda, 39.
Harriet S. 137.
Harry Adams, 146.
Harry Ephraim, 170.
Harry W. 100.
Harold Leon, 171.
Hattie Barker, 171.
Hattie Ella, 162.
Hattie True. 95.
Haven and family, 94.
Helen, 131, 147.
Helen Amelia, 130.
Helen Augusta, 93, 155.
Helen Cassandra, 124.
Helen Grace, 131.
Helen Irene, 145.
Helen Maria, 50.
Helena Elizabeth, 141.
Heman Russell, 169.
Henriett Priscilla, 83.
Henrietta Stephenson, 50.
Henry, 32.
Sir Henry, 11.
Henry A. 77.
Henry Albion, 106.
Henry C. 39.
Henry Clay and family, 96.

NORRIS (continued).
Henry Clay, 101.
Henry Goodwin, 80.
Henry Jewett, 115.
Henry Lewis, 133.
Henry Lovering, 148.
Henry Otis, 156.
Henry Weston, 131.
Hepzibah, 62.
Herbert Francis, 42, 143.
Herbert Langdon, 163.
Herbert Lincoln, 128.
Herbert Warren, 91.
Herman, 43.
Hiram, 38, 39.
Hiram Currier, 131.
Hiram Everett, 140.
Hiram Welcome, 139.
Horace Ross, 164.
Horatio Gates, 36.
Howard, 89.
Huldah, 41, 73.
Huldah Bartlett, 76.
Ichabod Johnson, 174.
Ida Albertina, 89.
Ida Bell, 131.
Ida Lena, 172.
Ira, 65, 115.
Ira Brown, 142.
Irving Folsom, 42.
Isaac, 43.
Isabel, 141.
Isabel May, 145.
Isabella, 141, 175.
Isaiah Baily, 91.
Israel, 25, 42.
Israel Francis, 42,
Jabez, 175.
Jacob, 14, 43, 44, 45, 62, 63, 79, 175, 176.
Jacob B. 63.
Jacob Elvin, 79.
James, 14, 18, 22, 24, 26, 37, 40, 43, 44, 45, 57, 122, 178.
Dr. James, 28, 72.
Maj. James, 31.
James Buchanan, 101.
James Bundy Hardwick, 125.
James Cate, 125.
James Clayton, 129.
James D. 26, 130.
James Dennis, 79.
James Dutton, 70.
James Fall and family, 95.
James Frederick, 55, 107, 169.
James Henry, 107.
James Hiram, 107.
James Madison, 177.
James Rogers, 107.
James S. 26.
James Shepard, 128.
James Shepley, 89.
James Sidney, 169.
James Thompson and family, 133.
James W. 99.
James Wellington, 50, 96.
Jane, 21, 110, 161.
Jane B. 125.
Jane Eveline, 159.
Jennie, 39.
Jennie Almira, 132.

NORRIS (continued).
Jennie Annette, 132.
Jennie Estella, 140.
Jennie S. 130.
Jeremiah, 27, 28, 30, 160, 179.
Jerome Edwin, 79.
Jesse, 64.
Jewett, 158.
Hon. Jewett and family, 116.
Joan, 11.
Joanna, 24, 64, 65, 98.
Joanna Felch, 65.
Job, 175.
Job Baldwin, 176.
John, 17, 19, 25, 33, 37, 39, 40, 44, 60, 61, 62, 65, 74, 81, 87, 101, 109, 175, 176.
John and family, 98.
John of Maryland, 13.
John Adams, 84, 158, 172.
John Addison, 160.
John Allen Tenny, 144.
John Blanchard, 96.
John Broadhead, 121.
John Choate, 179.
John F. D. 119.
John Franklin, 150.
John Granville, 95.
John Langdon, 162.
John Lawrence, 163.
John McDonough, 152.
John Milton, 83, 161.
John Oscar, 49, 148.
John Perkins, 95.
John Ward, 126.
John Winslow, 81, 134.
Jonathan, 20, 22, 23, 24, 28, 38, 73, 133.
Jonathan Perkins, 109.
Joseph, 21, 23, 26, 27, 37, 38, 48, 54, 55, 66, 73, 88, 93, 109, 114.
Joseph B. 149.
Joseph Blake, 97.
Joseph Bryant, 174.
Prof. Joseph Carlton, 176.
Joseph Chandler, 55.
Joseph Heath, 44.
Joseph Henry, 116.
Joseph I. 159.
Joseph Milliken, 108.
Joseph Partridge, 22.
Joseph Perkins, 48.
Joseph S. 106.
Joshua, 56, 84.
Josiah, 29, 34, 49, 75, 76, 131, 140.
Josiah Henry, 170.
Josie May, 88.
Julia A. 109, 137.
Julia Ann, 69. 156.
Julia Avery, 156.
Julia Maria, 50.
Julia Roxey, 96.
Juliette Springer, 81.
Justus, 124.
Kate Ellen, 159.
Katherine, 21, 29.
Katherine Mae, 37.
Katherine Marion, 49.
Keturah Fairbanks, 56.
Keziah, 40, 71, 72.

NORRIS (continued).
Rev. Kingsley Flavel and family, 177.
Laura A. 99.
Laurence Brown, 150.
Leah, 26, 77.
Leighton, Josiah, 133.
Levi Nelson and family, 159.
Levi and family, 162.
Lewis, 32, 65, 71, 132.
Lewis Duston, 134.
Lewis Edwin, 132.
Lillian May, 163.
Lillie Jane, 172.
Lilly, 28.
Lizzie, 175.
Lois, 53.
Lois Wallace, 152.
Lorentine, 73.
Lorin Orville, 167.
Lottie Frances, 109.
Lou Ann, 163.
Louisa, 107.
Louisa Amelia, 107.
Louise Edna, 177.
Louise K. 66.
Lowell, 59.
Lucian Winslow, 145.
Lucina Serepta, 138.
Lucinda Diantha, 135.
Lucinda Sargent, 80.
Lucretia, 159.
Lucy, 30, 71, 73, 87, 163.
Lucy Ann, 86, 125.
Lucy Kitson, 69.
Lucy Kittridge, 65.
Lucy M. 47.
Lucy Maria, 46.
Luella Phebe, 160.
Lulu Whitcomb, 145.
Lydia, 19, 23, 24, 26, 29, 34, 43, 59, 66, 75, 84, 88, 177.
Lydia A. 48.
Lyman Carlton, 177.
Hon. Lyman Decatur, 166.
Mabel Adams, 173.
Mabel Alice, 161.
Mabel Bertha, 163.
Mabel Isadore, 177.
Mabel Parker, 129.
Mahala, 105.
Manasseh, 73.
March, 138.
Marietta Louise, 83.
Margaret, 21, 167.
Maria, 26.
Maria Harriet, 70.
Maria Louisa, 90.
Maria Sally, 134.
Maria Whittlesey, 167.
Marie Alexina, 171.
Mark, 65, 122, 125, 167, 177.
Martha Ann, 121, 141.
Martha Downing, 48.
Martha G. 104.
Martha H. 137.
Martha Jane, 89.
Matilda, 63.
Mattie Angie, 163.
Mary, 12, 21, 24, 25, 38, 42, 46, 47, 48. 53, 57, 60, 61, 67, 71, 75, 76, 104, 175, 176.
Mary A. 101, 130.

NORRIS (continued).
Mary Abbie, 130.
Mary Addie, 152.
Mary Ann, 29, 32, 50, 132.
Mary Ann Clapp, 107.
Mary Choate, 179.
Mary E. 26, 176.
Mary Edith, 120, 173.
Mary Elmira, 133.
Mary Emma, 49.
Mary Elizabeth, 70, 80, 139, 149, 154.
Mary Forrest, 96.
Mary Haven, 47.
Mary Ida, 110.
Mary J. 178.
Mary Jane, 110, 160.
Mary L. 58.
Mary Livermore, 49.
Mary Lovilla, 138.
Mary O. 112.
Mary Olive, 152,
Mary Pike, 26.
Mary Rebecca, 49, 169.
Mary Rose, 152.
Mary S. 28.
Mary Worcester, 162.
May, 124.
Mehitable, 23, 26, 35, 37.
Mehitable Clark, 67.
Melissa Abigail, 125.
Mercy, 24, 25, 44.
Mercy Ann, 63.
Mercy B. 136.
Michael, 179.
Mira Ann Cornelia, 82.
Mittie, 66, 117.
Molly, 31, 34.
Moses, 13, 14, 18, 20, 30, 41, 43, 46, 48, 49, 52, 71, 77, 86, 177.
Hon. Moses, 100.
Moses A. and family, 152.
Moses L. and family, 99.
Moses Lawrence, 115.
Moses Robinson, 64.
Myra Jane, 143.
Myron Kimball, 134.
Nancy, 29, 34, 37, 38, 43, 60, 68, 72, 77, 105.
Nancy Folsom, 75.
Nancy H. 139.
Nancy Maria, 167.
Nancy Thompson, 69.
Naomi, 141.
Nathan W. 101.
Nathaniel, 37, 55, 63, 64, 66, 69, 174.
Nathaniel Bangs, 125.
Ned Johnson, 174.
Nellie, 76, 161.
Nellie Emma, 174.
Nellie Leon, 37.
Nellie May, 140.
Nettie, 131.
Nettie Wealthy, 96.
Nina Bell, 171.
Nicholas, 11, 13, 17, 20.
Nicholas G. 50.
Octavia L. A. 56.
Olive, 99.
Olive Jane, 151.
Olive S. 125.
Oliver Ward, 69.
Orah, 129.
Orie, 141.

NORRIS (continued).
Orville, 137.
Otis, 32.
Perley Ellsworth, 144.
Perry, 73.
Peter, 45, 160, 176.
Phebe, 176.
Phebe Ann, 155.
Phebe Jane, 161.
Phila Abbie, 163.
Philip, 13.
Phinda, 71.
Plumley Gould, 144.
Polly, 41, 43, 65, 76, 77, 119.
Polly H. 56.
Porter Wright, 45.
Prescott, 159.
Preston, 76.
Priscilla, 26, 44, 81, 85.
Proctor, 90.
Rachel, 22, 76, 121.
Rachel L. 176.
Rachel Ormanda, 134.
Ralph Varney, 156.
Ray Welcome, 171.
Rebecca, 63.
Rhoda, 43, 63.
Rhoda Diamond, 44.
Rhoda L. 56.
Richard, 47.
Robert, 14, 144.
Roccena Belinda, 124.
Rosamond Theodora, 146.
Roxy, 65.
Ruammah, 43.
Ruel William Jay, 56.
Rufus Foster, 177.
Rufus G. 113.
Rufus Greenleaf, 108, 155.
Rufus Lovejoy, 156.
Ruth, 18, 20, 25, 33, 53.
Ruth Blake, 79, 81.
Ruth Caroline, 145.
Ruth S. 58.
Ruthy, 25.
Sabin Cyrus, 86.
Sabrina, 74, 126.
Sabrina Lodina, 138.
Sally, 37, 60, 62, 63, 66, 108.
Sally Adams, 50.
Mrs. Sally Stearns (Freese), 150.
Salome, 134.
Samantha J. 159.
Samuel, 14, 19, 25, 26, 29, 40, 41, 46, 47, 62, 70, 71, 73, 115, 121, 159, 176.
Samuel E. 134.
Samuel Fenton, 89.
Samuel Gilman, 126.
Samuel Jonathan, 134.
Samuel L. 50.
Samuel Myrick and family, 120.
Samuel Melcher, 65.
Samuel Perry, 159.
Samuel R. 67.
Samuel Sherriff, 50.
Sarah, 17, 20, 22, 26, 29, 35, 43, 47, 59, 113, 177.
Sarah Abbie, 42.
Sarah Ayers, 90.
Sarah B. 109.
Sarah Elizabeth, 173.
Sarah Ellen, 179.

NORRIS (continued).
Sarah F. 70.
Sarah Fifield, 131.
Sarah Fitch, 50.
Sarah Frances, 81, 93, 107.
Dr. Sarah Frances, 83.
Sarah Gertrude, 112, 131.
Sarah Jane, 116.
Sarah Lizzie, 120.
Sarah Lucretia, 56.
Sarah Marietta, 150.
Sarah Metcalf, 120.
Seth and family, 160.
Shepard, 43.
Shepard Folsom, 43.
Sherburne B. 97.
Silas, 176.
Silas L. 99.
Silas W. and family, 141.
Simeon, 33, 40.
Sobriety, 134.
Sophia, 57, 135.
Sophia Ann, 111.
Sophronia, 49, 65.
Sophronia Weeks, 178.
Stephen, 58.
Stuart Beebe, 158.
Sullivan, 32.
Susan, 39.
Susan Ellen, 140.
Susan Jane, 86.
Susannah, 31, 74.
Swain Taylor, 169.
Sylvester and family, 101.
Sylvester Williams, 125.
Taylor, 74.
Theophilus, 43, 76, 84.
Theresa, 125.
Timothy Johnson, 115.
Timothy Osgood, 112.
Thomas, 11, 38, 62.
Thomas, Jr. 118.
Thomas Azro Buck, 80.
Thomas B. 63.
Thomas C. 128.
Thomas Coffin, 38.
Thomas E. T. 130.
Thomas F. 146.
Thomas Folsom, 145.
Rev. Thomas Folsom, 80.
Thomas Gordon, 152.
Thomas J. 129.
Thomas Jefferson, 36.
Thomas King, 46.
Thomas Tiffany, 174.
True, 99.
True Livingston, 152.
Trueworthy, 151.
Trueworthy, Jr., and family, 151.
Velina Lee, 56.
Walter, 175, 176.
Walter A. T. 151.
Walter Atkins Todd, 101.
Walter Beebe, 158.
Walter Chauncey, 159.
Walter Henry, 93.
Walter Jay, 109.
Ward B. 137,
Ward Jonathan, 235.
Warren, 138.
Warren Gustavus, 131.

NORRIS (continued).
W. E., the Author, 12.
Webster, 92.
Welcome, 139.
Welcome Hosea, 140.
Wesley, 32, 176.
Wiggins, 62.
Wilbur Fisk, 63, 125.
Wilbur Clarendon, 171.
Wilfred Addison, 145.
Wilhelmina Calista, 146.
Willard, 141.
Willard B. 140.
Willard Harris, 171.
Willard Kinne 124,
William, 11, 99, 127, 149, 150, 176, 177.
Sir William, 12.
Capt. William, 179.
Major William, 50.
William B. 99.
William Bean and family, 109.
William C. 67.
William Cheney, 130.
William Everett, 120.
William F. 149.
William Fay, 150.
William George, 148.
William Henry, 38, 89, 94, 146, 151, 175.
William Henry Felton, 88.
William Othniel and family, 127.
William Rust, 140.
William T. 177.
William Taylor, 141, 173.
William Thomas and family, 159.
Willis B. and family, 158.
Wilson Wood, 50.
Winthrop Gove, 69.
Wyatt S. 32.
Zebulon, 35, 41, 63, 72, 119.
Ziba Amherst, 163.
NORTON, Charles Henry, 139.
Clarissa Ann, 92.
David, 139.
Mary Emma, 139.
Mila Cary, 139.
Nellie Gertrude, 139.
NOYES, Enoch W. and family, 108.
Harry L. 108.
Samuel B. 108.
Sarah M. 108.
NUDD, Molly, 24.
NUTE, Lucy C. 152.
NUTTER, Ann Rebecca, 104.
Augustus Granville, 102.
Elizabeth Dame, 102.
Frances Caroline, 103.
George Washington, 103.
Hannah, 102.
Harriet Newell, 102.
Hattie Y. 102.
James Edgar, 103.
James and family, 103.
Josephine Augusta, 104.
Mary Abbie, 103.
Sophia Jane, 103.
William and family, 102.

O

OSGOOD, Mrs. Abbie, 59.
Effie Louisa, 145.
James, 31.
Lewis W. 99.
Martha, 57.
Sophia Ann, 111.
ORCUTT, Susanna, 74.
ORNE, Augustus, 52.
Caroline, 52.
ORR, Melinda Jane, 69.

P

PACKARD, Albert Norris, 147.
Albert Osborn and family, 147.
Clifton Freeman, 147.
Esther Huldah, 147.
Felicia M. 97.
George Emerson and family, 84.
Helen Anabel, 147.
Lydia Marion, 147.
Roger Heber, 147.
PAGE, Eliza Ann, 111.
Molly, 53.
PALMER, Mary Elizabeth, 129.
PARANT, Charles L. and family, 82.
PARK, Electa Ann, 155.
PARKER, Clarence Nathan, 136.
Greene, 42.
Herbert Lester, 136,
James Leonard and family, 88.
John Henry and family, 94.
Joseph Edwin, 135.
Nathan Lincoln, 135.
Ralph Thomas, 136.
PARSHLEY, Lizzie M. 53,
PARSONS, Anna Decatur, 111.
Ella Maria, 110.
Frederick D. 110.
Lydia, 84.
Marshall K. 126.
Moses, 84.
Dr. Warren and family, 110.
Will, 37.
PAYSON, George L. 128.
PEABODY, J. F. A. and family, 63.
PEASLEY, Emma J. 149.
PEAVEY, Mr. 101.
PECK, Elder and family, 62.
PEERY, Sarah Evans, 117.
PERHAM, Daniel and family, 62.
PERLEY, Clara E. 157.
Dr. John L. 157.
PERKINS, Charles Norris, 83.
Edwin Stearns and family, 82.
Jonathan, 56.
Lucy, 56.
Mary Jane, 159.
Moses, 98.
Oscar, 90.
PEVEY, Emily, 54.
PEVEY (continued).
Samuel, 54.
PHILBROOK, John, 64.
Norris and family, 64.
PHILIPS, John, 28.
PIBLOW, Eliza A. 138.
PICKERING, William 176, 178.
PIERCE, John, 153.
Elias, 135.
PIERSONS, Bessie Plummer, 94.
PIKE, Aaron Ford, 139.
Albert, 101.
Daniel W. 52.
Frank Adelbert, 139.
Gertrude Bell, 139.
Samuel G. 52.
Walter David, 139.
PIPER, Annette, 142.
Betsey, 64.
Comfort, 37.
H. 76.
Mr. 35.
William W. 71.
PITMAN, Almena Francis, 103.
Alvin Augustus, 103.
Arthur William, 103.
Charles William, 103.
Samuel Jefferson and family, 103.
PLACE, Polly, 101.
PLUMER, John and family, 46.
William, 34.
POPE, Fowler W. and family, 137.
PORTER, Agnes Althea, 136.
Chester Harden, 87.
Esther Malone, 136.
Florence Edith, 136.
James Smith, 135.
Lillie Jane, 136.
Loraine Susan, 136.
Mary Emma, 136.
Sarah Ann, 135.
Sophia Hill, 135.
Thomas Freeman, 87.
POOR, Enoch, 31.
Judith, 49.
POWELL, Oscar, 161.
POWERS, Bessie, 76.
PRESCOTT, Bradbury and family, 178.
Charles W. 178.
John B. 178.
Joseph, 19, 25.
Joseph and family, 31.
Josephine E. 52.
Mary E. J. 39.
Olive, 99.
Sargent C. and family, 52.
PRINCE, Irena, 136.
PUTNAM, Dr. Daniel C. 54.

Q

QUEREAN Peter I. 176.
QUIMBY, Mellie, 136.
Rev. Moses A. 53.
William, 136.

R

RAND, Mary, 136.
RANDALL, Charlotte Ann, 126.
Christina Merrill, 126.
D. 73.
Elijah and family, 126.
Joseph Norris, 126.
Laura Delight, 126.
Mary Abigail, 126.
Peter, 126.
RANDLETT, Sarah, 70.
READER, Carrie Stearns, 150.
Edward, 150.
REED, Betsey, 174.
Edward, 139.
REMICK, Mary Jane, 169.
RICHARDSON, Mrs. Mary (Whittemore), 150.
Mercy, 63.
RICHE, Edward Frank and family, 95.
RICHIE, Lina M. 95.
RICHMOND, Hiram, 127.
RICKER, Isabella, 106.
RIDEOUT, Frank P. 132.
RILEY, Annie, 152.
ROBBINS, Dr. Joseph, 107.
ROBERTS, Anna, 144.
Arthur Everett, 93.
ROBERTSON, Sarah, 64.
ROBIE, Asa S. 27.
ROBINSON, Abigail, 49.
Caleb, 28.
Cora Amelia, 162.
David Franklin and family, 93.
Edwin, 119.
Ephraim, 43.
Jeremiah, 19.
Jonathan, 38, 60.
Lydia, 62.
Rebecca, 21, 27.
Sally, 60.
ROGERS, Daniel, 29.
Mary, 29.
ROLLINS, Amos L. 105.
Samuel H. 76.
ROSS, Blanche Q. M. 171.
Charles Byron, 163.
David Mason and family, 163.
Emma Frances, 163.
Zaphira, 122.
ROWE, Simon, 70.
ROWELL, Caleb, 66.
Maria, 144.
RUGG, Elizabeth Folsom, 141.
RUNDLETT, James, 20.
Lydia, 34.
Mary, 31.
Olivia, 42.
Theophilus, 20.
Trueworthy, 42.
RUST, Hannah, 140.

S

SABIN, Ella, 52.
SAMPER, Amanda, 27.
SAMPSON, William A. 89.
SANBORN, Abbie Maria, 94.
Alden F. 110.

SANBORN (continued).
Allan I. 90.
Henry, 33.
Jabez, 19.
John, 52.
Jonathan P. 22.
Reuben P. 51.
Zebulon, 93.
SANDERS, Eri, 101.
Frank, 106.
Martha French, 164.
SANDERSON, Edward P. 99.
Ella M. 48.
D. P. 99.
Lucy Ann, 147.
SARGENT, Hiram, 98.
SAUNDERS, Caleb, 35.
SAWYER, Charles, 75.
Freeman, 75.
James, 138.
John T. 75.
Lewis B. and family, 68.
Myra, 75.
SCAMMELL, Alexander, 32.
SCRIBNER, Abigail, 112.
SELDON, George Bogoin and family, 102.
SHARP, Lizzie, 174.
SHAW, George and family, 78.
Harvey, 79.
Henry, 79.
Josiah and family, 78.
Mary, 72.
Myron and family, 79.
Nathaniel, 54.
SHELBURNE, Susan A. 151.
SHEPARD, George N. 111.
Mrs. Lydia, 72.
Samuel, 111.
SHERBURNE, George C. 80.
Mary Norris, 80.
SHERRIFF, Lydia, 28.
SHERWIN, Mary Augusta, 92.
SHIRTS, Arvilla, 176.
SHONYO, Hosea, 161.
Michel and family, 135.
SILCOTT, James L. 173.
SIMPSON, Martha, 38.
SINCLAIR, Hon. Charles A. 153.
Charles G. 104.
Clara A. 90.
Elizabeth B. 125.
Ellen Maria, 154.
Emma Peavey, 152.
Grace Jane, 154.
(Sinkler), John, 17.
Hon. John G. 152.
Martha Caroline, 154.
Martha Sophy, 154.
Mary Louise, 154.
SISSON, Augusta, 142.
SKINNER, Chloe, 178.
Susanna, 50.
SLADE, Sally M. 99.
SLEEPER, Hannah, 40.
Maria, 149.
SLIGH, Julia, 166.
SLOCUM, Edgar W. 64.
SLY, Edwin, 75.
SMART, Mr. 20.
Moses, 44.
Richard, 44.
Robert, 23.
SMILEY, Jennie, 119.
SMITH, Benjamin, 35.
SMITH (continued).
Caroline, 68.
Elisha, 34.
Emma, 158.
Enoch T. and family, 136.
George W. 152.
Harriet Elizabeth, 127.
Jabez and family, 40.
Jennie Matilda, 164.
Jeremiah, 40.
Joseph and family, 34.
Julia, 148.
Lizzie, 98.
Mary, 32.
Mary Ellen, 102.
Rosella, 106.
Sarah, 136.
Sarah Y. 38.
Sophia Hill, 136.
Zebulon, 35.
SNELLEN, Mary N. 67.
SNYDER, Carrie, 176.
SPALDING, Randall, 120.
SPARLING, Betsey Ann, 160.
SPAULDING, Rev. Benjamin A. and family, 95.
Julia, 95.
Martha Rebecca, 50.
Sampson, 50.
SPEAR, Cyrena, 86.
Nathan and family, 44.
SPRING, Arthur, 107.
William A. and family, 107.
STANLEY, Harriet, 79.
Sarah Lillian, 133.
STANTON, Clara, 137.
Henry W. 138.
William Jarvis, 137.
STARK, Mahala, 176.
Pamelia, 142.
STEARNS, Alfred, 65.
STETSON, Fannie, 81.
Lizzie Kidder, 132.
Margaret Chapney, 92.
STEVENS, Hannah Elizabeth, 89.
Joshua, 41.
Mr. 24.
Mehitable, 23.
Nathaniel, 23.
Nettie, 103.
Tobias, 74.
STOCKING, Mabel, 78.
STODDARD, Adeline V. 73.
STONE, Augusta, 124.
STORRS, Horatio, 125.
STYLES, Edith, 46.
Richard Kelley, 46.
STURDEVANT, Allen Greeley, 68.
SUTTON, Stephen, 81.
SWIFT, Jireh, 56.
Wyatt R. 56.
SWORDS, Isabella, 120.
James and family, 63.

T

TALBOT, Charles Clarence, 133.
TASH, Thomas, 28.
TASKER, Charles H. 39.
TAYLOR, Annie, 36.
Ida, 94.
TAYLOR (continued).
John, 24, 36.
Jonathan, 24.
Lydia, 24.
TEMPLE, Eliza, 106.
Sarah Learned, 107.
TENNANT, Herbert Wendell, 83.
Pulaski W. 83.
TETHERLY, Maria Tufton, 89.
THING, Abigail, 34.
Bartholomew, 34.
Dudley, 34.
Nancy, 38.
THOMAS, Matilda, 89.
THOMPSON, David F. 137.
Mary, 27.
Polly, 69.
Robert, 27.
THURBER, John, 43.
THOYTS, Jason Harmon, 68.
TIBBETTS, Henry Llewellyn, 150.
TICKNOR, Joshua, 113.
Mary, 113.
Betsey T. 114.
TIFFANY, Betsey, 174.
TILLOTSON, Dallas Cadwell, 142.
Fannie E. 142.
Florence A. 142.
George J. 141.
TILTON, Abbie M. 110.
Abraham, 29.
Arvilla, 98.
Betsey, 97.
Eleanor, 98.
Daniel, 21, 28, 97.
Gardiner, 111.
Joseph and family, 26, 98.
Lucy Ann, 98.
Mary, 98.
Molly, 29.
William, 97.
TODD, Abigail Brown, 101.
TOWLE, Benjamin, 23, 30.
Esther, 53.
Hannah, 30.
TOWN, Eva Lucy, 126.
TOZIER, Frances Elizabeth, 140.
TREADWELL, Margaret, 166.
Napoleon B. 67.
TRUE, Benjamin, 48.
Clarissa J. 129.
Mary, 48.
TUCKER, Cena, 59.
James Edward, 102.
TUCKERMAN, Mrs. Elizabeth, 46.
Samuel, 46.
TULLEY, Mrs. Lucinda (Gowing), 45.
TURNEY, Emeline, 115.
TUTTLE, Emma Bell, 110.
Henry A. and family, 110.
TYLER, Cora Merrill, 94.

U

UHL, Alice Edwina, 166.
David Edwin, 166.
Edwin Fuller, 165.

UHL (continued).
Lucy Follett, 166.
Marshall Mortimer, 166.
UPHAM, Eliza Temple, 154.
Esther Norris, 154.
Mary Elizabeth, 154.
Orne, 154.
Walter Sumner and family, 154.

V

VAIL, James, 122.
Roccenna B. 122.
VANDOS, Ruth A. 132.
VARNEY, Frank, 53.
VAUGHAN, Andrew Jackson, 146.
Frank Leslie, 147.
Louis Bertrand, 147.
VILES, Caroline Elizabeth, 97.
VON RAPP, Dr. Edgar Arthur and family, 125.

W

WADLEIGH, Frank Eugene, 83.
Rose, 108.
WALDO, Richard, 67.
WALTON, Shadrach, 19.
WALKER, Alcina, 76.
Andrew, 53.
George, 87.
John and family, 87.
John William, 87.
Lyman and family, 76.
Walter, 76.
William, 113.
WALLACE, Amarilla E. 159.
Olive Willard, 152.
WARD, Ephraim, 43.
James F. 124.
Solomon, 43.
WARNER, Caroline, 64.
WARREN, Albert, 45.
Annie M. 138.
Asahel Leland and family, 78.
Hannah, 68.
Mary A. 81.
Weston Asahel, 78.
WASON, Thomas, 57.
WATKINS, Charles Augustus, 92.
Emma Cate, 102.
WATKINS (continued).
George Washington and family, 102.
WATSON, Evelyn, 54.
WEBB, Sumner, 34.
WEBSTER, William, 85.
WEED, Albion Lorenzo, 136.
WEEKS, Ira and family, 67.
John W. 154.
Martha Ann, 67.
Rosilla Octavia, 67.
Tamar, 154.
William, 65.
WELLS, Eugene, 162.
Frances, 76.
Mary E. 161.
WENTWORTH, Henry and family, 46.
WESTON, Mary Ann, 92.
Nellie Leighton, 133.
WEYMOUTH, Sally, 77.
WHEELER, Alvin Geo., 149.
Edwin Titus, 126.
Jesse, 51.
Judith, 33.
Lucy, 126.
Melissa L. 158.
Nehemiah, 33.
WHITCHER, Abbie, 76.
Alvah, 76.
David M. 109.
WHITE, Benjamin, 55.
Henry K. and family, 121.
Ida May, 121.
Irwin Clayton, 121.
Mary, 55.
Nathan, 30.
William, 125.
WHITEHOUSE, John, 39.
WHITMAN, Caleb Freeman and family, 162.
Carrie S. 162.
Emma L. 162.
Mary H. 162.
Stella M. 162.
WHITMORE, Abbie Elizabeth, 146.
Mary L. 116.
WHITNEY, Bela B. 119.
Martha, 39.
Stowell B. 141.
WHITTEM, Joseph and family, 102.
Joseph William, 103.
Thomas Jarvis and family, 102.
WHITTLESEY, Lucy Alsop, 166.
WIGGIN, Horace M. 103.
Joseph, 69.
Mary Parker, 129.
Nathan, 35.
Sarah, 35.
WIGGINS, John W. and family, 159.
WILBUR, Osman S. 101.
WILCOX, John, 119.
Thomas, 68.
WILLIAMS, Daniel H. 70.
Elnora Butler, 70.
Sarah E. 172.
WILSON, Christopher and family, 68.
Eliza Sinclair, 93.
Lillian A. 90.
William, 116.
WINKLEY, Jeremiah Orto and family, 103.
Josephine Augusta, 103.
Lizzie Wingate, 103.
Lura Frances, 103.
WINN, Mabel Maria, 150.
Otis, 150.
WINSLOW, Luther, 37.
WITT, Dr. Azra L. 137.
WOOD, Emma, 143.
WOODBURY, Benjamin, 52.
Sarah, 131.
WOODMAN, Ann Rand, 86.
Elsie, 35.
Fanny, 137.
Jonathan Nelson, 137.
Rev. Jonathan and family, 136.
Mary, 137.
Sarah, 137.
WOODS, Sarah Ann, 37.
WOODWARD, Don Herbert, 143.
Elvira, 143.
Fred Arnold, 143.
Henry Herbert, 143.
Nettie Maria, 143.
WORCESTER, Herbert P. and family, 172.
WRIGHT, Sophia, 118.

Y

YORK, Angie, 87.
YOUNG, Acanthus, 102.
Isaiah G. 57.

DAWSON'S BOOKSHOP
LOS ANGELES
OLD CURIOUS and
STANDARD BOOKS